Purchases made today will be charged on next month's bill, rendered Nov. 1st.

y. 1168

y Day

Today

al use, for home equipment, Opportunity Day of the Fall

Ribbons, 85c Yard—All silk

bons, 1.95 Yard—Tapestry

ibbons, 10c Yard—For neck-

ash, 25c Yard—Closely woven

Towels, 50c—Heavy and ab-

erpriced—Including many in-

Soap, 40c Box—Exquisite

Talcum, 12½c Can—Ex-

Hair Brushes, 98c—Every

Perfume, 75c Oz.—A

Music, 25c—Any of the fol-

Second Floor

Kid Oxfords, 6.95 Pair—

1.95 — Good lingerie

Aprons, 1.95—Fash-

Suits, 65c—Knee lengths

Girdles, 2.15—Elastic

80c—Made of sub-

Sweaters, 5.95—Sweaters

Envelope Chemise, 3.95—

Stem Hair Switches, 5.15—

Caps, 50c and 95c—

Smocked Dresses, 2.35—

Hats, 69c—White cordu-

Bloomers, 85c—Splendid

Third Floor

Decoratives—Any num-

Chairs, 17.85—Large, com-

Tables, 2.95—Mahogany fin-

Rugs Reduced—Velvet rem-

Rugs Reduced—Printed rem-

, 49.50—Just 12 beautiful

Fourth Floor

ock, 12.85—Khaki couch

Cart, 11.85—Full reclining

ware Reduced—Many in-

Ladies Keep Your Skin Clear, Sweet, Healthy With Cuticura Soap and Cuticura Talcum

OUBTS FORGERY THEORIES.

Expert Says Denton Checks and Will May Have Been Written Under Duress.

After a careful analytical study of two checks made payable to Mrs. C. Peete and a will supposedly written by Jacob C. Denton, the murdered mining man, Milton Carlson, handwriting expert, declared last night that he was yet doubtful if the questioned documents had been forged. He said that he will complete his analysis today.

The most important development of the analysis, Mr. Carlson stated, is that the signatures on the checks and the will bear possible indications that Denton was forcibly compelled to write his name, with robbery as a probable motive.

"There are at least two checks in existence," he said, "payable to Mrs. Peete and presented by her at the bank. These checks were cashed. The question now arises whether or not they are forgeries.

"Though the questioned signatures are not exact duplicates of Denton's writing on other documents, they possess valuable similarities. If they were not forged, why did Denton use an unusual signature? Variations in signatures are due to many causes—haste, poor pen, fluctuations, sickness and carelessness of the writer.

"Robbery was very probably indicated. Peculiarities in the signatures indicate that Denton was possibly bound by ropes and compelled to sign his name under duress and fear.

"As to the will, it is characteristic of the writing of the deceased. Interlineations between the typewritten lines and addenda on the margin are true to Denton's handwriting.

"Relative to the analysis of the will, it is typewritten on two sheets of paper by an unskilled hand at the typewriter. The question arises: Why is the alignment all wrong? Even the most unskilled operator of a typewriter, unless he is in great haste, writes slowly enough to perfect alignment on the document. And why did Denton not write this will in pen and ink, to which he was accustomed? I have also found that a carbon copy of the will was made, which is sought by the investigators.

"Tomorrow I shall devote my time to ascertaining whether or not the signatures of Mrs. Peete on the checks and Denton's signatures on the will were written with the same pen and ink. I will also investigate where and why the will was written and why ample time was not taken by its author to have it drawn up properly. Denton could have written it in pen and ink distinctly, concisely, accurate and more rapidly.

"Again, if another person forged the name on the will, why did not this person make a more accurate imitation of the original signature?"

ATE IS FIXED OF SLAYING.

(Continued from First Page.)

the preliminary tests made by the

other important developments of far were:

Milton Carlson, handwriting ex-, expressed doubts that the Den- checks are forgeries.

MRS. PEETE AWAITS CALL.

Mrs. E. C. Peete, one of the cen- figures in the case, and now in , stated there that she is still ceiving advices from the District ney's office regarding her pro- ed trip to California. The Dis- Attorney's office here remains nt on this subject.

The South Catalina street house as visited yesterday by William F. rman, the man who carried the y into the death basement. Heits- man showed Chief Deputy District- rney Doran just how he carried y'd and told him how Mrs. ton ordered him to do it.

The conferences between the dif- ent detectives, officials, relatives attorneys interested in the in- igation were held at the office Captain of Detectives Moffatt. All expressed their satisfaction with the ress of the case. Complete har- ony now exists between the differ- branches of the city and county partments, it was learned.

Three additional detectives were igned to the case.

KNEW DENTON.

The most dramatic feature de- oped yesterday by the police was positive identification of the d body as that of Denton. The ntification was made by Jacob of 648 I. W. Mellman Build- Oscar Lampman and A. D. Bur- ton, both of Long Beach. The three men, all old friends of the dead man, were taken to the undertaking establishment of Garrett & Co. by Chief Deputy District-Attorney Doran and Police Detectives Hickok and Canto. They identified the dead man's hair, an upper right front tooth, which was cased in gold, and the marks of an old fracture of the right arm. The three men stated that there could be no mistake in their identification.

From Mr. Burton the police learned, that Denton was last seen by him in the officers of E. B. Latham, a geologist, at 1013 Merchants' National Bank Building on May 31. With Lampman and Haff, Burton took Denton to Mr. Latham's office to discuss a deal in Texas oil land. At the time Denton stated that he was going to Kansas within two days and that he would call on Mr. Latham again. He never returned.

When interviewed yesterday Mr. Latham said: "Mr. Denton came to my office on the afternoon of May 31. Mr. Haff, Burton and Lampman arrived with him. We talked over an oil deal in Texas and Mr. Denton stated that he would look the property over when he returned from Kansas. He said that he would be leaving Los Angeles the next day, but stated that he would stop at my office before he left the city. On the morning of June 1, I received a telephone call from Mr. Denton and he said that his trip East had been delayed two days, but that he would call at my office on June 2. Denton did not keep this engagement and on June 3 I was called to San Francisco. I have never seen Denton since and heard nothing more of him until I read in the papers of the finding of his body. I cannot be mistaken in my dates, as I keep an office book and all my engagements are marked down. I have the notes on the first meeting on May 31 and also a record of Denton's telephone call on June 1."

Following the identification of the body and Mr. Latham's statement, surgeons again examined the dead man's right arm in efforts to learn if Denton had suffered any injury before his murder. The flesh was cut away from the bones and a minute examination made in the presence of the police detectives and Dep. Dist.-Atty. Doran. Marks of the old fracture, which, according to Mr. Haff, was sustained by Denton in Oatman about ten years ago, were discovered, but no other injury could be found. The surgeons stated, however, that Denton might have suffered a sprain before his death.

ON INSURANCE.

Another angle which will be investigated today is the connection of William Arkins, an insurance man with offices in the Grosse Building, with Denton. Arkins wrote an insurance policy of $25,000 for Denton, naming Denton's daughter as beneficiary. The policy was taken out by Denton a short time before he was murdered and was found in his safety-deposit box when it was opened Monday. It is believed that Mr. Arkins may be able to throw some light on Denton's movements before his death and also what were his plans for an eastern trip. The insurance man will be interviewed by the police at 9 a.m. today.

A fourth clew discovered yesterday by the police was a trace of the man who delivered some new lumber to the Catalina-street house some time between June 1 and 10. The man was seen by William Lusk of 3517 Eagle street, a milkman working for the Los Angeles Creamery Company. According to Lusk, he was making a delivery of milk to customers living in the next house to Denton and saw a man carrying lumber from a wagon to the rear of the house. Lusk was unable to state the exact date of the lumber delivery, but stated that it was between June 1 and 10. He told the police that he paid no attention to the man and would be unable to identify any one in connection with the delivery. Officers who attempted to check up on Lusk's story were unable to find any of Denton's neighbors who saw the lumber delivered.

ESTATE LARGE.

The estate of Denton is conservatively estimated at approximately $150,000, although the value of mining stock held by Denton and placed at $50,000 is merely speculative. Further attempts will be made to investigate what other holdings the slain man may have in a bank at Phoenix, Ariz., where he had a safety-deposit box, Attorney Rush Blodget, representing the estate, announced yesterday. An order for Denton's attorneys there to open the box will be sent today.

In a statement issued just before he left his office for the day, Captain of Detectives Moffatt declared: "The police are doing everything possible to bring this case to a close with the arrest of the guilty persons. Today I have detailed Detectives Herman Cline, Cato and King to assist Detectives Louis Canto and Hickok, who have been handling the case. We are working with Mr. Doran of the District Attorney's office and he is giving us all the help possible. The reason for the three new men being detailed on the case was that so many new clews and angles of the case have been streaming into this office that two men were unable to make all the investigations necessary.

Yesterday Detectives Cline, King

(Continued on Tenth Page.)

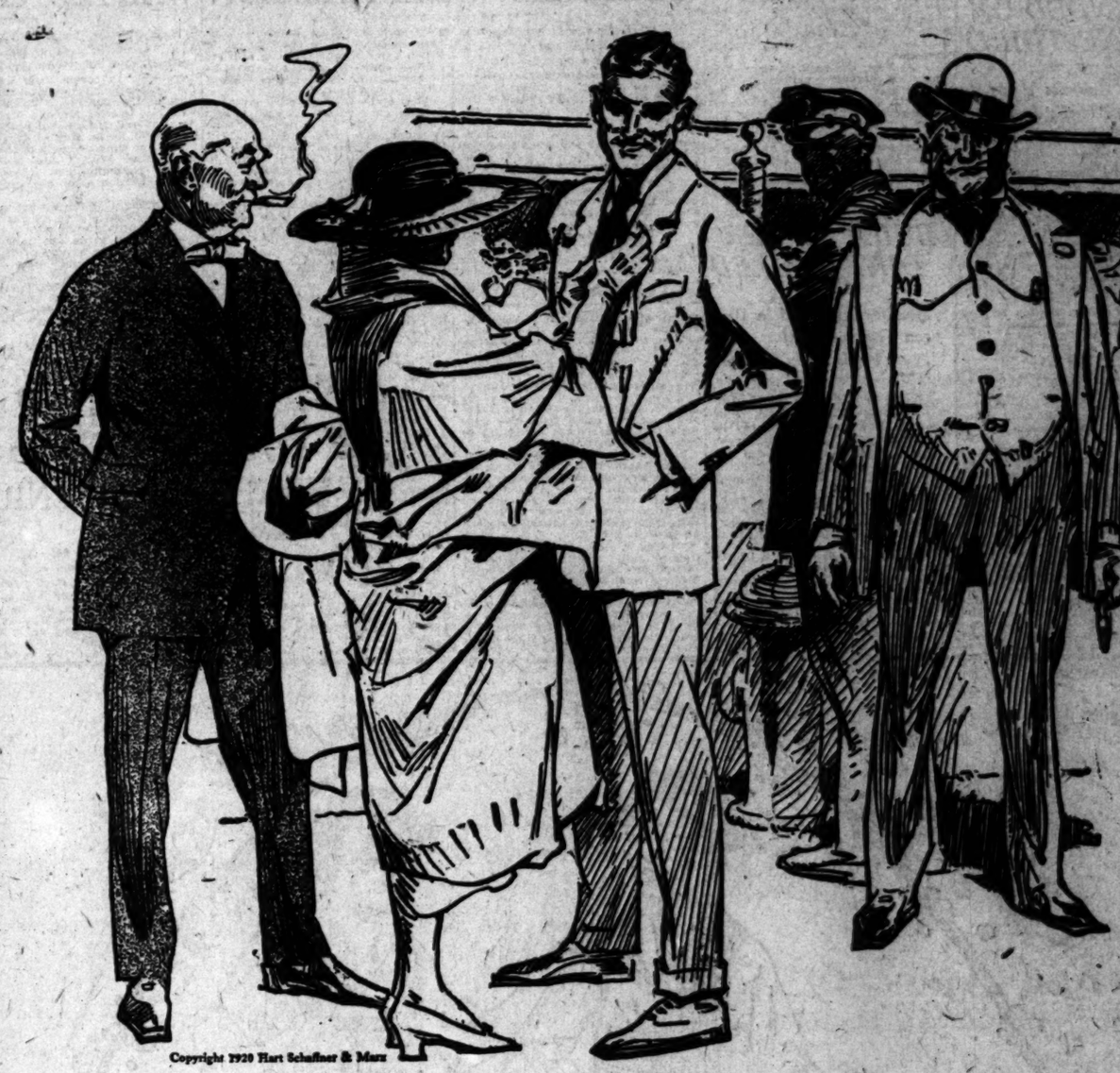

Copyright 1920 Hart Schaffner & Marx

NOW--Your Hart Schaffner & Marx for Fall—

They're here—the new Fall models—styles up to the minute—correct—the same Hart Schaffner & Marx **all-wool** long-wear quality. We think they're better clothes than we've ever seen before.

The young fellow in business or his dad—the boy in high school or his kid brother—will find in these new arrivals the kind of style he wants in the kind of quality that wears longer.

Several million men and boys have learned that Hart Schaffner & Marx clothes give more value per dollar. They cut down clothes cost—when you figure by the year.

We want you to see these new suits and overcoats—and we want you to see our new home. There's a welcome waiting, whether you wish to buy or not.

Mothers

are mighty glad to know about our new store for boys—occupying our entire third floor. Suits, Knickers, Overcoats, Hats, Furnishings—everything for boys. The youngsters like the clothes—their mothers and dads like the values.

J.B. Silverwood

—"the store with a Conscience"

Broadway at Sixth

HOME OF HART SCHAFFNER & MARX CLOTHES

Announcing the New Number of

VOGUE

Conde Nast, Publisher
Edna Woolman Chase, Editor
Hayworth Campbell, Art Director

early Paris Openings and New York Fashions

number of

VOGUE

Paris Openings: Two words to make any woman stop and look—and long! The first models from the earliest showings of Molyneux, Martial et Armand, Madeleine et Madeleine, Poiret, Redfern, Doeuillet, Jenny—the earliest authoritative modes from Paris in this number of Vogue.

Then there's society in America and in Europe, the Paris letter, the premieres of the theaters, notes on the new and remarkable fabrics and pages of extraordinarily smart hats. And the usual articles and drawings in which Vogue presents the earliest authoritative word on every aspect of fashion here and abroad.

New York Fashions: They were never so fine in line and colour, never so varied or so suited to the American figure. And Vogue with its entree into the homes of the mode in New York, has chosen over 50 noteworthy designs from the American creators for the first showing in this October 1st issue.

And, since fashion is never more provocatively lovely than when some slim mannequin floats her gauzes down the three dramatic steps of the couturier's salon, Vogue has an article, with photographs, on the great New York houses where New York Fashions are created and American Society gowned.

Buy this number at your news stand today. They'll be sold out tomorrow! Or subscribe by giving the coupon below to your newsdealer. Or mail it to Vogue, inclosing cheque.

At All News Stands! Now!

Vogue Company, 19 West 44th St., New York City. Please send me Vogue for one year at $6.00 I inclose my cheque.

Name .....

Street .....

City ..... State .....

L. A. T. 10-20

Give this coupon to your newsdealer, who will receive his usual commission. Or send it to Vogue, inclosing cheque.

DENTON NOT WOUNDED ON JUNE THIRD

Former Business Associate Saw Him Then; Just from Beach With Mrs. Peete.

Dwight Dale, former business associate of J. C. Denton, the murdered mining operator and owner, yesterday added another important story to the collection of reports now in the possession of the detectives, when he fixed two dates with which the investigators will try to piece out their chain of facts tending to establish the date on which Denton was killed.

He told of seeing Denton on two occasions, one, the day before Denton was to leave for Phoenix, and the next time on June 3, the day when Denton was to be in the Arizona city. From other witnesses yesterday came the missing link in this chain in the shape of the report that Denton postponed his eastern trip for two days, in order to close a deal for oil lands he had in view. This tentatively establishes the date of the murder as on or near June 4. The detectives are going to check these stories before changing their present theory that Denton was killed June 3.

"I saw Denton on the night of June 1. Mrs. Peete, her daughter and a few other women were with him. I shook hands with him that night, and in right arm was in perfect condition," Dale said yesterday.

"The next time I saw him, and the last time, was June 3. I have been trying to fix this date beyond doubt, and am certain that I have the right date. That night Denton told me he had his ticket and reservations and was about to leave. On that day, also, Mrs. Peete was with him. They had been to the beach and were on the way home. Denton said: 'I came to say good-by,' and added, 'Mrs. Peete is here.' I shook hands with Denton and with Mrs. Peete. Denton's right arm was in perfect condition."

L. A. Best, the nephew from Arizona, yesterday expressed his doubts that Denton postponed his trip. "J. C. Denton never broke an appointment without notifying the other party. I had an appointment to meet him in Phoenix on June 3. If anything had occurred to change his plan he would have notified me," Best said.

DEATH CRYPT BUILT AFTER DIRT HAULED

Man Who Worked in Denton Basement for Mrs. Peete Finds Many Changes.

William F. Heitzman, the gardener who placed the dirt with which Denton's body was buried in the basement of the Denton home on South Catalina street, and who was located last Monday by The Times and by Nick Harris detectives after a diligent search of the city, declared yesterday that the death closet which contained the body was not in the basement at the time he worked for Mrs. R. C. Peete at the place.

Heitzman, who is regarded by the police and the District Attorney's office as one of the most valuable witnesses questioned in the endeavor to unravel the murder mystery, kept in constant communication with the investigators throughout the day. With Chief Deputy District-Attorney Doran and Detective Sergeants Canto and Hickok, he visited the Denton house during the morning and on the scene explained in detail his activities at the house during the first three days following the disappearance of Denton. Heitzman was hired by Mrs. Peete on June 2 and spent the greater part of three days in removing twenty wheelbarrow loads of earth from the gardens to the basement according to Mrs. Peete's instructions.

On his visit to the basement yesterday he found that the basement had undergone many changes. He said the death crypt had undoubtedly been built after he had finished his work there. He expressed himself as confident that it did not exist on June 3, 3 or 4.

George F. Nelle, a prisoner in the County Jail, awaiting trial on a charge of rifling a telephone box in Venice, told Superintendent of Investigation Johnson of the Nick Harris Detective Agency yesterday that the crypt did exist in the early part of June, probably after Heitzman ceased working at the Denton home, and that it had aroused his curiosity. He said he had carried a box-like trunk and two empty barrels into the dark basement and that Mrs. Peete unlocked the basement door for him.

"She always kept it locked," he said, "and she was the only person who seemed to have a key to the basement. I noticed the partition and wondered why it did not have a door as ordinary closets do. I noticed no doorknob or lock on the closet. Nor did I see any dirt in the basement."

This last statement of Nelle's indicates that the dirt was shoveled into the crypt before Nelle's first visit to the basement, which was only a few days after Heitzman's last day spent at the Denton home, which was June 4.

MURDERED WHILE ASLEEP.

"J. C. Denton was murdered in bed, while asleep, and without a chance to make a fight for life."

This opinion was expressed yesterday by L. A. Best of Phoenix, who arrived in Los Angeles to assist the other relatives of the murdered mining man and the authorities in clearing up one of the most baffling murder mysteries in the annals of the city. He made the statement after visiting the mortuary of Garrett & Co. with Judge Avery, the administrator of the Denton estate; Rush Blodget, the attorney for the Arizona heirs, and some of the investigating officers.

"My reasons for saying that Denton was murdered in bed are these," Mr. Best said: "The underclothing found on the body shows distinct signs of having been hastily pulled over a naked body. The other clothing inspected by us today, and a close examination of the manner in which some of the wearing apparel on the body was fastened, lead us to believe that Denton was dressed after he was dead."

The underclothing gave another definite clew to the identity of the body. In the collar band of one garment were found initials "J.C.D." There were other laundry marks, including some in Chinese, made in Arizona. The numeral marks will be checked up by the detectives today.

The pockets of the trousers were turned inside out. In one pocket, the little watch pocket near the belt loop, was found a one-dollar bill.

Mr. Best also identified the trousers as Denton's property. "Denton bought this suit from Vic Hanney, in Phoenix. Let us find the coat and vest now," he said.

West Virginia Banker Pardoned.

WASHINGTON, Sept. 28.—Howard W. Showalter, a banker of Fairmont, W. Va., who was sentenced to five years in Federal prison in 1917 for misapplication of national bank funds, was granted a pardon today by President Wilson.

WANTED CHECKS CHANGED.

H. E. Woods, business friend of J. C. Denton in several mining operations, and Mrs. Woods yesterday were able to throw little light on the Denton murder case on their return to Los Angeles. Both were with Mr. Denton, Mr. and Mrs. Paul Aumont and Mrs. R. C. Peete on a trip to Venice on May 30, three days before the supposed date of the murder. Mrs. Woods also made inquiries regarding the whereabouts of Mr. Denton after his disappearance.

An account of the return to them by Mrs. Peete of two checks drawn to Mr. Denton's order with a request that they be made out in her own name, was given by them. This was almost two months later. The checks were made out to Mr. Denton, they said, and were for $6 and $11, sent to him by H. Ray Woods of Old Trails, Ariz., for rent due. Both were returned in a letter written by Mrs. Peete, they declared, in which she asked that they be made out in her name so that she could pay little bills for work around the house, adding that she could not use them in their present form.

These checks were seen at the Denton home July 24, Paul Aumont, a nephew of the slain man, asserts. He went to the home in search of information regarding his uncle and saw the checks then, he declares, and said to Mrs. Peete that something should be done about them. It was on that date, he states, that Mrs. Peete told him his uncle had been in the city and that his right arm was injured. She also said then, he added, that Mr. Denton told her he was married.

"In searching my memory I cannot recall any circumstance in Mr. Denton's life that would throw any light on the case," Mr. Woods said. "I knew him as a business associate and, of course, when his wife died we were all sorry for him and did what we could. He took us through his house several times after he bought it and we were with him the Sunday before he disappeared.

"We accepted as possible the reason Mrs. Peete gave for his disappearance and did not dream that anything tragic had happened to him. I haven't been associated with him in any business for some time and really know little concerning his private life."

Mrs. Woods scoffed at the Spanish-woman story attributed to Mrs. Peete, who is reported to have said Denton left secretly after trouble with a Spanish or Mexican woman. Admitting that at one time she had believed such an account plausible, Mrs. Woods has changed her mind. Last night she said: "You'll have to show me that it was any woman case."

NURSE ENIGMA TO WOMAN.

[EXCLUSIVE DISPATCH.]

DENVER, Sept. 28.—Mrs. R. C. Peete of Denver, who occupied the residence of Jacob C. Denton, the rich mining promoter whose body was found buried in the basement of his residence in Los Angeles, said tonight she apparently could throw no additional light on the mystery. An anonymous letter to the Los Angeles authorities from "the slayer" of Denton aroused her interest, but she could offer no clew to the writer.

"I can't imagine who is meant," declared Mrs. Peete when asked regarding a nurse whose "man" the anonymous writer professes to be. The letter says that Mrs. Peete is aware of the identity of "the nurse," but she denies it.

Faced with the assertions of investigators that the body must have been carried into the cellar and buried in a secret compartment there while she was a dweller in the house, Mrs. Peete suggested that the corpse may have been taken to the death room and buried while she was away on a trip. She recalled her surprise when on returning home from such an excursion she found all the lights burning and the watchman, the only person known to have a key besides Denton and Mrs. Peete, declared he had not turned them on.

Mrs. Peete stated that she has not reached a decision regarding a trip to Los Angeles. Telegrams sent by Chief of Police Armstrong and herself asking whether she should go there so far have brought no response, she asserted. The woman continues to be carefully guarded by her husband, Richard C. Peete, who has imposed upon a policy of "semi-silence" on the Denton case. He says he will censor every question asked of his wife in connection with the murder case. He would not let her answer queries as to whether there is any truth in the report made to the Los Angeles police that Mrs. Peete sought to buy cement, saying it was for Denton's use and that she retained the keys to the safety deposit box of Denton's, nor will she discuss who signed the three checks cashed by her.

"We decline to answer these questions," said Mr. Peete, "because they are questions that should only come through proper channels—the authorities."

Word was received here today from Los Angeles stating that a Mrs. Muelhausen of this city was a supposed acquaintance of Denton and might throw some light on the mystery. Mrs. Muelhausen, however, declares she never knew him.

Mrs. Muelhausen is the wife of Carl Muelhausen, a salesman, and lives at 1310 Welton street. She and her husband, a former saloon-keeper, recently moved from the North Side.

"I have visited in Los Angeles a number of times," said Mrs. Muelhausen, "but I never heard of Mr. Denton until I read of his murder. I know none of the other people whose names have been mentioned in newspaper reports of the mystery."

DATE IS FIXED OF SLAYING.

(Continued from Ninth Page.)

and Cato spent most of the day checking up on statements and facts turned over to the police during the first two days of the investigation. Detective Cline stated at a late hour last night that nothing new had been developed by them.

FIND ANOTHER CLEW.

The Nick Harris detectives, who were instrumental in helping locate William F. Heitzman, the man who carried the dirt into the Denton basement, yesterday uncovered another clew that may help in establishing the exact relations existing between Denton and Mrs. Peete just prior to the murder.

An examination of the closet in which some of Denton's personal belongings were found by the police revealed a price tag from a local store. The store number of this tag was traced by the Nick Harris detectives, but aside from learning that it was apparently sold some time early in June and that it was fixed to a pair of silk hose, nothing definite was obtained so far. Efforts to trace the purchase to the account to which it was charged are now being made.

Secret investigation was made yesterday of the contents of two suit cases filled with belongings of J. C. Denton and kept in the custody of Mrs. M. Tilden, 310 South Alvarado street, until turned over to detectives working on the Denton murder mystery.

According to Mrs. Tilden's account of how she got possession of the suit cases, they were left in her care by Mrs. Peete when the latter left the city in August. One was a large tan leather grip, which contained many private papers, some correspondence and memorandums. Two watches, one a man's and the other a woman's; a leather collar box and a handkerchief folder, both filled with clean linen; a corkscrew, a leather-cased half-pint flask, two or three cartridges, one for an army rifle, and a knit bootee for a baby were in the grip, in addition to the papers.

The second grip was not mentioned by Tilden at the time she told of having the first one, it seems. Neither Attorney Rush Blodget, representing the Denton estate, nor Judge Russ Avery, special administrator, would disclose the contents of the second grip. It was learned, however, that nothing that is regarded of much importance was found.

Mrs. Tilden declared she was employed by Mrs. Peete as a housekeeper, and that Mr. Denton's grips were left with her for safe-keeping. She also has said that the ring which she pawned was given to her for that purpose by Mrs. Peete and that the $200 raised on it was given to Mrs. Peete.

IS SATISFIED.

Attorney Blodget refused to discuss the significance of any developments during the day other than to express himself as satisfied with the progress being made by the police authorities working on the case.

Another denial of the story that Denton had a past out of which grew the reputed quarrel with the "Spanish woman" or an altercation with a Mexican seeking revenge, was contained in a telegram from Kingman, yesterday.

J. C. Denton did own considerable property near Bouse and a real estate office at Parker, but none of the residents there, nor at Oatman, can recall any trouble between Denton and a Mexican and his American partner, the telegram says. A statement that Denton had trouble with a Mexican in Oatman over land which Denton bought cheaply and sold at a much higher price, was given to the police Sunday.

The divorced wife, the daughter, the three nephews and other associates of Denton also denied yesterday that there was any reason to believe a revenge plot of long standing was behind the murder of the rich mining man.

D. W. Hall, who has known Denton for some time was the man who informed Chief Dep. Dist.-Atty. Doran that he met Denton between June 4 and 10. He said Denton, at that time said he had injured his arm in cranking an automobile, and that the arm was carried in a sling.

CUTS MAIL TIME.

A letter postmarked New York City, 5:30 p.m., September 23, was delivered at the residence of William M. Henry, yesterday afternoon, less than five days from the time at which it was mailed in New York. This letter, which came from the Aircraft Manufacturers' Association, was marked "aerial mail" and evidently made the transcontinental trip by airplane, arriving in San Francisco on the 27th inst. in time to catch the evening train for Los Angeles.

A MAN IS JUST AS YOUNG AND STRONG AS HIS BLOOD

No man can fight the battles of life and hold his own if his blood is not pure, for rich red blood is what strength is made of. When you see a strong, vigorous man, who never knows when he is licked, you may wager that such a man has courage and his veins rich, red blood. Many people have thin, poor blood. They are weak, tire easily, become discouraged quickly, and sometimes feel like giving up the struggle. Such folks should take Dr. Pierce's Golden Medical Discovery, which is sold by druggists in liquid or tablet form.

It adds vigor to the heart beats and tones up the whole system in a wonderful way. This "Medical Discovery" of Dr. Pierce's is made from Blood root, Oregon Grape root, Stone root, etc., but contains no alcohol—yet tones up the stomach, stimulates the liver and purifies the blood making glands in the best of condition. If you will write Dr. Pierce at the Invalids' Hotel in Buffalo, N. Y., he will advise you free.

LOS ANGELES, CALIF.—"I will gladly tell of the relief Dr. Pierce's Golden Medical Discovery gave me. I was also troubled with a severe case of the stomach, liver, etc., and La Grippe with all its attendant ailments. When all else failed Dr. Pierce's Golden Medical Discovery did the good work. I also took Dr. Pierce's Pleasant Pellets for constipation, with grand success."—SAMUEL KALISKY, 978 Euclid Ave.

backed by 38 years of coffee specialization

1882 1920

JEVNE'S Best Blend COFFEE

JEVNE'S CALIFORNIA FOODS EST. 1882

GEORGETTE WAISTS

DO you want to know how to keep your Georgette Waists as lovely and fresh as new, how to do it at home, with hardly any cost at all?

Just put them in a suds made of Ivory Soap Flakes—press between the hands a few times and rinse. Roll in a thick towel until dry enough to iron. Isn't that easy? And it takes but a few minutes. Ivory Soap Flakes, being genuine Ivory Soap, is so pure, so mild and so free from all injurious ingredients that you know it won't harm a single thread.

When you get acquainted with Ivory Soap Flakes you'll learn of dozens of ways you can save time and trouble in laundering your fine things. You'll be doing them yourself—and they'll look better, too.

IVORY SOAP FLAKES

Genuine Ivory Soap in Flaked Form

for washing particular things

Safe for Silks and All Fine Fabrics

A MAN
JUST AS YOUNG
STRONG AS HIS BLOOD

ght the battles of life and hold his own if he
or rich red blood is what strength is based upon.
ong, vigorous man, who never knows what it is
wager that such a man has coursing through
d blood. Many people have thin, pale blood,
easily, become discouraged quickly, and end
ving up the struggle. Such folks need Dr.
dical Discovery, which is sold by druggists in
m.

o the heart beats and tones up the nerves is a
This "Medical Discovery" of Dr. Pierce's is
root, Oregon Grape root, Stone root, combined
es up the stomach, stimulates the liver and puts
glands in the best of condition. Many people
the Invalids' Hotel in Buffalo, N. Y., as the

CALIF.—"I will gladly tell of the relief and cure
Medical Discovery gave me. I was sick with the
iver, etc., and La Grippe with all its attendant
also failed Dr. Pierce's Golden Medical Discovery.
also took Dr. Pierce's Pleasant Pellets for liver
ess."—SAMUEL KALISKY, 978 Euclid Avenue.

cked by
years of
coffee
cialization

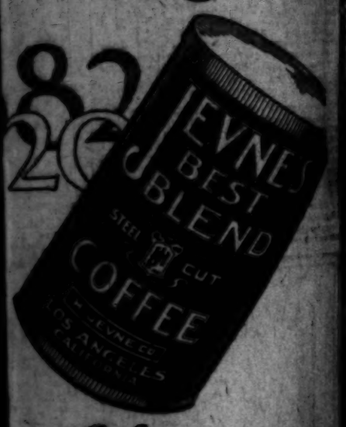

E'S Best Blend COFFEE

LAND CASE DECISION REVERSED ON APPEAL

IMPERIAL COUNTY ACREAGE DISPUTE IS AWARDED TO DEFENDANT.

Department No. 2, District Court of Appeal, yesterday reversed the judgment of Superior Judge Cole of Imperial county, in a suit involving a large tract of land in that county.

The style of the action was Bonley vs. Bonley against Edwin R. Wilson, F. Bonley against Edwin R. Wilson, Horn, and the lower court found for the plaintiff. This is reversed.

The plaintiff, to whom had been issued a patent to the land involved, sued for a recovery of the premises and to quiet title. The defendant was in possession of the land when, Dec. 26, 1911, on which date he filed in the office of the land department in Los Angeles a declaration of entry. The area was part of a large tract that had been withdrawn from all forms of public entry by the Secretary of the Interior in connection with the Yuma reclamation project.

The court holds that the land in controversy was not subject to such disposition under the act of March 3, 1914. Another point is the decision is that since the United States is the proprietor of the public domain it can dispose of its land only in strict compliance with the terms of the laws enacted by Congress. The court also decided that the patent issued under the patent issued to the plaintiff, and on which she relied, was a defense against the attack of the defendant.

ON A SLAVE CHARGE.

Charged with violation of the Mann Act, Joe Gofferman was arrested at First and Main streets last night by Dep. U. S. Marshal Fowler. He is held in the County Jail without bail pending his hearing before U. S. Commissioner Long.

ENJOY The BOOK—Standard School ... Bank of Los Angeles, corner Spring ... Month Enroll for Fall Term. ...

DICALS MEET
MEXICO CITY.

Representatives Con-
With Union Leaders.

"Counteract Propaganda
American Federation."

Who Took Part in
nstration Censured.

[BY A. P. NIGHT WIRE.]
HINGTON, Sept. 28.—A dele-
from I.W.W. representatives is
exico City conferring with un-
labor leaders there preliminary
national campaign of propa-
according to advices re-
ved by H. Davis, who heads the
, is quoted as saying that
and his colleagues had come to
co for the sole purpose of
ucting the propaganda work
erican Federation of Labor
sentatives during their recent
t in the capital.

DEPUTIES ACT.
[BY A. P. DAY WIRE.]
EXICO CITY, Sept. 28.—Mem-
of the Chamber of Deputies
ticipated in Sunday's demon-
ation, during which incendiary
ches were made from the cen-
balcony of the national palace,
be brought before a grand
cording to a decision reached
special session of the Senate yes-
day afternoon. The Senate also
ted resolutions demanding that
overnment employees guilty of

participating in the demonstration be dismissed.

A statement relative to the incident was issued from the Presidential offices last night. The provisional President offered every guarantee to Mexico City newspapers that were threatened during the addresses of radicals. The statement declared that, although the administration sympathized with the legal aspirations of workers, it condemned such sentiments as were uttered by orators.

OUTBREAK SMALL.
[BY A. P. NIGHT WIRE.]
SAN FRANCISCO, Sept. 28.—Another version of the radical demonstration in Mexico City Sunday was contained in a cablegram received today by Lazaro Basch, commercial agent of the Mexican government here, from Gen. J. B. Trevino, Secretary of Industry, Commerce and Labor. It said:

"Please inform the press and public that the information given to the press was greatly exaggerated regarding the Socialistic demonstration Sunday. During the absence of the President and the higher authorities at the national palace some exalted orators began an attack on the press, commerce and the government, but were immediately expelled and dispersed. Mexico City is absolutelyl quiet and no disorders whatsoever have taken place."

OUTBREAK DENIED.
[BY A. P. DAY WIRE.]
SAN ANTONIO (Tex.) Sept. 28.—Denial that there has been a Bolshevik or Communist outbreak in Mexico City is contained in an official dispatch from Dr. Cuthberto Hidalgo, Mexican Foreign Minister, received today by Mexico Consul Beltran here.

CONTESTS SETTLED.
[BY A. P. DAY WIRE.]
MEXICO CITY, Sept. 28.—Contests over governmental control of the States of Michoacan and Aguas Calientes apparently have been settled. Victoriano Modina took over the reins of government yesterday at Aguas Calientes as governor ad interim after Jose de Lara had exercised powers for several days. The latter was accorded the support of Gen. Martin Triana.

Gen. Francisco Mujica, who last week seized the government of Michoacan, arrived in this city last evening after Rafael Huerto had assumed office as governor ad interim at Morelia, the State capital.

Gen. P. Elias Calles, Secretary of War, left Mexico City yesterday, but it was announced he has gone to Lower California. He is accompanying Manuel Balarezo, who recently was named Governor of the northern district of that territory.

BEVERIDGE SPEAKS HERE NEXT MONTH.

[EXCLUSIVE DISPATCH.]
CHICAGO, Sept. 28.—It was announced here today that former Senator Albert J. Beveridge of Indiana will begin his speaking tour of the Northwest, Pacific Coast and Southwest on October 2 at Madison, Wis. He will devote most of his time to the League of Nations, emphasizing especially the evil effects that the covenant, if adopted, would have upon a variety of racial problems in the United States.

Senator Beveridge's itinerary follows closely that of Gov. Cox, it being as follows:

Madison, Wis., October 2; Lincoln, Neb., October 4; Denver, Colo., October 5; Salt Lake City, Utah, October 8; Ogden or Provo, Utah, October 9; San Francisco, October 11; Los Angeles, October 12; San Diego, October 14; Kansas City, Mo., October 18; St. Louis, Mo., October 20; Indianapolis, Ind., October 22; Louisville, Ky., October 25.

THOUSANDS MOURN AT FUNERAL OF SCHIFF.

NOTED PHILANTHROPIST LAID TO REST WHILE EAST SIDE WEEPS.

[BY A. P. NIGHT WIRE.]
NEW YORK, Sept. 28.—Thousands, both Jews and Gentiles, today mourned Jacob H. Schiff, banker and philanthropist, at funeral services conducted at the Temple Emanuel.

While within the synagogue were gathered some of the foremost citizens of the country and State, outside were thousands of men, women and children from the East Side who had come to honor the memory of their benefactor. The services were marked by simplicity—the simple ritual of orthodox Jewry.

In accordance with Mr. Schiff's dying request, no eulogy was delivered.

When the funeral cortege with its flower-banked casket moved down Fifth avenue more than 350 uniformed police and scores of detectives were used to hold back the throng, which stood with uncovered heads. Interment was in Long Island.

EXPLAINS WHY AMERICA CAN'T FINANCE EUROPE.

REASONS FOR NONSUPPORT ARE TOLD INTERNATIONAL FINANCIAL CONFERENCE.

[BY CABLE AND ASSOCIATED PRESS.]
BRUSSELS, Sept. 28.—Roland W. Boyden, unofficial representative of the United States in the International Financial Conference, took the floor of the conference today at the request of several delegates and explained why Europe could not, under present conditions, be considered by the United States as a good business risk.

Mr. Boyden referred to letters from former Secretary of the Treasury Glass to Homer L. Ferguson, president of the Chamber of Commerce of the United States, in which Mr. Glass declared in effect that the United States could not undertake to finance further the requirements of Europe. The letter, Mr. Boyden said, represented the attitude of President Wilson.

PROMINENT WOMAN DIES IN PHOENIX.

[EXCLUSIVE DISPATCH.]
PHOENIX (Ariz.) Sept. 28.—Mrs. Libbie Kirkland, a resident of Arizona about fifty years, is dead of apoplexy. She was born in Santa Rosa, Cal., brought into the Southwest when an infant by her father, Cal Jackson, who came by the Colorado River route and who settled near Prescott.

She married Edward E. Kirkland, a pioneer merchant, who was Territorial Treasurer under the administrations of Govs. Brodie, Kibbey and Sloan, and who died five years ago. A son, the only child, died two years before. Mrs. Kirkland was a prominent member of the Phoenix Woman's Club and was active in the Red Cross during the period of the war. Surviving are two sisters, residents of Yavapai county.

Mrs. Kirkland returned lately from Southern California, where she had spent the summer.

Legal.

NOTICE TO THE STOCKHOLDERS OF THE TIMES-MIRROR COMPANY, A CORPORATION.

Notice is hereby given that in pursuance of the resolution and order of the Board of Directors of The Times-Mirror Company, a corporation organized and existing under the laws of the State of California, unanimously adopted at a regular meeting of said Board duly held on the 8th day of August, 1920, at the principal place of business of said corporation, to-wit: Room Seven, The Times Building, in the City of Los Angeles, State of California, a meeting of the Stockholders of said corporation is hereby called and will be held at the principal place of business of said corporation, to-wit: Room Seven, The Times Building, in said City of Los Angeles, County of Los Angeles, State of California, on Monday, the second day of November, 1920, at eleven o'clock a.m., for the purpose of considering and acting upon the resolution to increase the capital stock of said corporation from One million Dollars to Three million dollars, said increase to be made by the issuance of twenty thousand dollars of the par value of One Hundred dollars each to Three million dollars of the par value of One Hundred dollars each. The amount to be issued is proposed to increase the capital stock is Three million eight hundred forty thousand dollars.

By order of the Board of Directors.

Dated August 26th, 1920.

MARIAN OTIS CHANDLER, Secretary of The Times-Mirror Company.

The Board of Directors of the Dictograph Products Corporation have this day declared a quarterly dividend of 1½% on the outstanding preferred stock of the company, payable October 15, 1920, to the stockholders of record September 30, 1920. Stock books will remain open.

Dictograph Products Corporation.
H. M. DELANOIE, Treasurer.
Dated September 17, 1920.

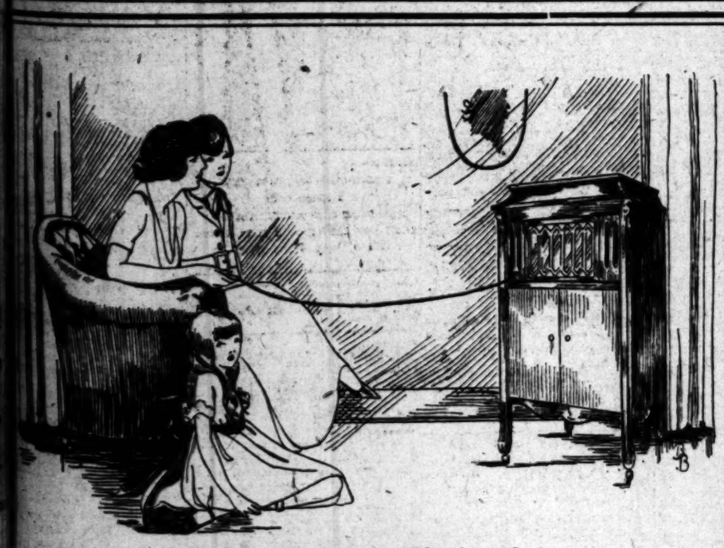

Children Delight in Playing the

AEOLIAN-VOCALION

Because of Its Graduola Feature

The Graduola on the Aeolian-Vocalion is of especial value in training a child's musical taste. With it they can play the records themselves, accenting a note here, modulating a phrase there, and all the time gaining a true sense of rhythm and musical expression without conscious effort.

As a special treat or reward for some task well done, you can allow them to play their favorites with the Graduola, and with it cause the music to come nearer and nearer or fade away to a whisper, as their fancy dictates.

Barker Bros
ESTABLISHED-1880
Largest Phonograph and Record Dealers on the Pacific Coast
724 to 738 So. Broadway
Los Angeles
Other Stores at Long Beach, Pomona, Fresno and San Diego

Another Day of Fashion's Pageantry

The verdict is unanimous—the rich assortments of Autumn modes in the new Bedell Fashion Shop set a new record for the Pacific Coast—a new record for all of America.

The Women of Los Angeles

are celebrated, even in Paris, for the smartness of their dress. For this, or any other establishment to attempt to teach them style would be "carrying coals to Newcastle." Yet this new shop is filled with a distinction which is being instantly recognized and commended.

THE purpose of this wonderful new store is to place at the *instant command* of the ladies of this city—at a price which has been stripped of all extravagance—the *very latest* that the world affords.

Daily, by express, there arrive from our New York establishment the newest things as they have just landed from Paris—a never-ending relay of the world's choicest styles.

THIS record-breaking display of Autumn modes is being conducted simultaneously in *fourteen of America's largest cities*—in a big Bedell establishment in each of the cities.

Nothing like it ever has been attempted—and never have prices so felt the influence of multiplied buying power.

YOU are invited to be our guests again today and tomorrow—to visit the Millinery Salon, with its Parisian conceits and fittings—to wander through the Gallery of Gown and Frocks—to see the Casino showing of Suits and Coats and the Boudoir of Blouses.

MAKE a complete tour of inspection—not necessarily to buy, but to be entertained and to form an acquaintance which hereafter will prove an extremely pleasant and profitable one for you.

We wish to reciprocate in every manner possible the very flattering reception which has been extended us. We have been made to feel at home—we want you to feel at home.

Thousands of Suits, Fifty-five to Three Hundred Dollars
Coats, Sixty-five to One Thousand Dollars
Dresses and Frocks, Fifty-five to Three Hundred Dollars
Parisian Millinery, Fifteen to One Hundred Dollars
Blouses of Originality, Ten to Two Hundred Dollars

Bedell
BROADWAY CORNER SIXTH

"BEDELL CITY"

The picture below correctly illustrates how Bedell stores would appear if grouped together—from photographs. Their foundations cover nearly five times the area of grounds occupied by the Capitol at Washington, D. C. New stores are to open in Chicago, Buffalo, Cleveland and Detroit, adding materially to this formidable "Sky Line of Fashion."

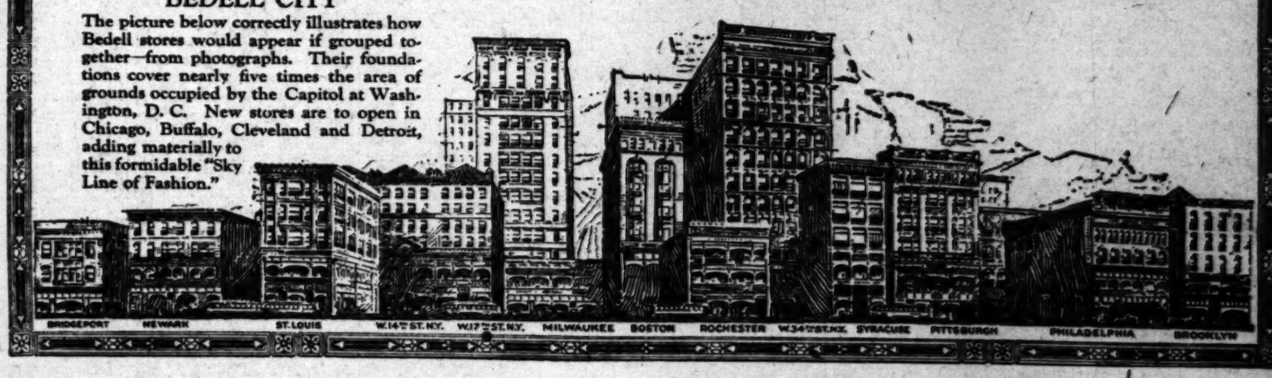

CLASSIFIED INDEX.

	Page
ONE-TIME NOTICE	12
LOST, FOUND, STRAYED, STOLEN	12
SPECIAL NOTICES—Miscellaneous	12
PERSONALS—Business	12
BUSINESS ANNOUNCEMENTS	12
EDUCATIONAL	12
WANTED—Help, Male	12-13
WANTED—Help, Female	13
WANTED—Help, Male and Female	13
WANTED—Salesmen	13
EMPLOYMENT AGENCIES	13
WANTED—Situations, Male	13
WANTED—Situations, Female	13
WANTED—Situations, Male, Female	13
WANTED—To Rent	13
TO LET—Rooms	13
TO LET—Flats	13
FURNITURE AND LEASE OF FLATS, APARTMENTS, HOUSES—For Sale, Exchange Wanted	19
TO LET—Apartments	13-14
TO LET—Houses	14
TO LET—Beach Property	14
TO LET—Stores, Offices, Etc.	14
FURNITURE	14
MUSICAL INSTRUMENTS	14
MACHINERY	14
FOR SALE—Miscellaneous	14
WANTED—Miscellaneous	14
SWAPS—All Sorts	14
AUTOMOBILES—Miscellaneous	14-15
HORSES, MULES, CATTLE, ETC.	15
POULTRY, PET STOCK, SUPPLIES	15
HOUSES—For Sale	15-16
HOLLYWOOD	17
GLENDALE	17
PASADENA—Miscellaneous	17
CITY LOTS—For Sale	17
APARTMENT, FLAT PROPERTY	17
BUSINESS PROPERTY	17
INDUSTRIAL PROPERTY	17
INCOME PROPERTY	17
SUBURBAN PROPERTY	17-18
BEACH PROPERTY	18
HARBOR PROPERTY	18
COUNTRY PROPERTY	18
MOUNTAIN AND CANYON PROPERTY	18
EASTERN, NORTHERN PROPERTY	18
GOVERNMENT LANDS	18
OIL PROPERTY	18
ORANGE, LEMON, WALNUT GROVES	18
POULTRY RANCHES	18
REAL ESTATE—Miscellaneous	18
WANTED—Real Estate	18
FOR EXCHANGE—Real Estate	18
MONEY TO LOAN	18
MONEY WANTED	18
MORTGAGES, TRUST DEEDS	18
STOCKS AND BONDS, SECURITIES	18
MINES AND MINING	18
HOTELS AND ROOMING-HOUSES	18
APARTMENT-HOUSE BUSINESSES	18-19
BUSINESS INVESTMENTS—All Kinds	19
BUSINESS CHANCES—Many Kinds	19
PARTNERS WANTED	19
BUSINESS CHANCES—Wanted	19
LEGAL NOTICES—Of All Kinds	19
TOO LATE TO CLASSIFY	19

Advertising Rates and Rules.

CLASSIFIED RATES.

(Effective February 1, 1920.)

Minimum space, 2 lines, or 12 words. Minimum charge, 20 cents daily—30 cents Sunday.

[illegible]

WANT-AD SUPREMACY.

The Times regularly prints practically all of the "Want Ads" published in all of the other Los Angeles newspapers in addition to thousands of exclusive ads not printed in any other newspaper. [illegible]

By using THE TIMES ALONE, classified advertisers can cover Los Angeles and Southern California at one low cost.

ONE-TIME NOTICES.

DOCTOR FOR MEN—SPECIALIST 30 YRS. New methods. Free exam. Permanent results. 210 Douglas Bldg., 3rd & Spring.

SANDROMAN RESTAURANT—GENUINE SPANISH DINNERS. 160 NORTH SPRING STREET.

LOST AND FOUND.

LOST—

TAN LEATHER TRAVELING BAG, LAST THURSDAY, BETWEEN EIGHTH AND SECOND STS., ON LOS ANGELES ST. PACKED WITH CAMPING CLOTHES. LIBERAL REWARD. RETURN 509 MORTGAGE GUARANTEE BLDG., R. D. BAYLY.

LOST—Coral cameo brooch, set with two diamonds, on E. Washington car at Pasadena, or Pasadena car to Los Angeles; walked on Ninth from Main to Broadway. Reward. FLORA B. BIGGS, Pacific Hospital, 1329 S. [illegible]

LOST—Between Los Angeles and Santa Barbara, on highway, a black valise [illegible] Reward. Phone Pico 2407.

LOST—[illegible] Waterman safety fountain pen with gold band [illegible] PHONE [illegible]

LOST—In Orpheum or between Orpheum and 7th at Sept. [illegible] gold watch, monogram on case. [illegible] No questions asked. PHONE 23430.

LOST—Young Airedale dog, gray, from automobile at 7th and Los Angeles, Monday a.m. Answers to name of Ruggles. Suitable reward if returned to owner, S. D. CHURCH, 3190 S. Hobart. West 2021.

LOST—Few letters and personal papers, fastened together with rubber band, near 5th and Figueroa, yesterday morning, Tuesday, about 11 a.m. Finder kindly return to E. W. PROVINE, care Elks Club.

LOST—OR STRAYED—Boston brindle bull terrier, screw tail with part white face. Answers by name of Jack. Please call Main 8787. MR. ISADORE BAPTISTE or deliver 1015 Central ave.

LOST—Monday afternoon, pocketbook, containing draft and check, made out G. Niederhiser, also some currency. Liberal reward. Address Y, box 262, TIMES OFFICE.

LOST—English Setter, black and white male. Reward. Notify W. A. BRACKENRIDGE, 325 Orange Grove ave., South Pasadena. Phone 35080; Colorado 4607.

STRAYED—On Sunday night, a large mule from Olive street near Sunset, East San Gabriel. Finder please communicate with R. D. FISCHER, Box 228, San Gabriel, Cal.

LOST—Lady's plain gold watch between La Crescenta and Glendale, on Verdugo road, Sunday morning. Call MR. HAWKINS, 112 E. Brand Blvd. Glendale 883-R.

LOST—Near Encino ranch, San Fernando Valley, two black and white female fox terriers. Notify R. D. MALONE, Route 2, Inglewood, and receive reward.

LOST—On Hollywood blvd. near Western, platinum bar pin with one diamond and three pearls. Liberal reward. HOLLYWOOD 360.

LOST—Sunday evening, on Echo Park or Ardmore ave., one gray fox fur. Finder return to 1127 ECHO PARK AVE., or phone Wilshire 6021. Reward.

LOST—A suit of clothes was lost at 10th and Oxford or near there. Would finder please return to 1042 S. OXFORD ST., or phone WEST 4595.

LOST—Amber rimmed nose glasses in black leather case, containing business card of EDMOND T. FULFORD, 224 Van Nuys Bldg. Finder please notify.

LOST—Sunday evening between La Mirada and Norwalk, black silk umbrella, gold handle, with monogram, B.W.G. Return to 748 S. FLOWER ST., Los Angeles. Reward.

LOST—

$100 REWARD for 1915 Cole 8 touring, painted bright green. License No. 344730, engine No. 26807. VER. 3783.

LOST—Party finding purse Monday at Bullock's, containing $20, letter with owner's name, glasses, party can't see without them. Reward. No questions. PHONE 73308.

LOST—Saturday or Sunday, black leather wallet containing currency, passes, address, etc. Finder keep money but kindly return passes and letters. Telephone 10616 or 598174.

STRAYED—Saturday, from 115 N. Coronado st., small dark male police dog, white chest, hind feet, streaks on nose. Leather harness with license 55598. Reward.

LOST—On Seventh st., between Olive and Francisco sts., lady's wrist watch, gold-filled case, Elgin movement. Reward. 610. 785 FRANCISCO. Tel. 52130.

LOST—Cameo brooch, between Lankershim Hotel and B. & M. Cafeteria. Reward. Return to Lankershim, room 300.

LOST—Silver card case marked R.B., at Orpheum. $5 reward if returned to 1001 W. WASHINGTON ST. Tel. 24176.

LOST—Eyeglasses between Union and Coronado on or near Seventh st. Reward. 2706 T. O. CORNFIELD.

LOST—Lady's brown coat, about 1 mile west of Montebello, Cal. Reward. Phone BOYLE 3148.

LOST—Or Strayed—From 312 E. Second st., large Airedale pup; 10 months old. Call Bdwy. 4111. JEWEL STABLES.

LOST—Bag of piano tools, Vineyard car. Sat. Return PLATT MUSIC CO., 622 S. Broadway. Reward. MR. BASH.

LOST—Tuesday evening, Kinema Theater, gold and amber cigarette holder. Reward $20. CASHIER, Alexandria Hotel.

LOST—University pin, shape of cross, set with opals. Reward. 28236.

LOST AND FOUND.

LOST—Monday, Fair Oaks and Mission Road, S. Pasadena. Open face gold watch, Waltham. Reward. Phone 13312.

LOST—Will gentleman who picked up black patent leather purse, Long Beach, on seat, please call WIL. 2492. Reward.

LOST—A small gold wrist watch on black ribbon band, near Westlake Park. Reward. 2310 W. 11TH ST.

LOST—Sunday, long white kid gloves, Owl Drug, 7th and Hill. Reward. 60619. 320 S. VAN NESS AVE.

LOST—Strayed or stolen, collie dog, answers to name of Prince. Reward if returned to SELIG ZOO, 3800 Mission road.

LOST — Llewellyn setter dog, male, No. 6156, color white with brown spots. PHONE 597258.

LOST—Two horses, one black, 5 years; bay 9 years. Finder kindly notify R. No. 2, box 392, LONG BEACH.

LOST—Two Mary Jane slippers, size 12½ and 9½. In Devil's Gate Canyon or road. Call VERMONT 3287.

LOST—One ladies' fur on Western ave., between Wilshire and Sixth. Phone West 4201. 727 S. WILTON PLACE.

LOST—Half-length brown fur cape on Main st. Good reward. 1133 E. 28TH, city.

LOST—Little white dog by County Hospital. Phone WILSHIRE 5287. Reward.

LOST—Airedale terrier, licensed. Phone WILSHIRE 5476.

SPECIAL NOTICES.

Miscellaneous.

SUPERFLUOUS Hair, Moles, Warts removed by electricity. Reasonable. Half price mornings. MRS. BARTON, 522 Black Bldg.

Baths and Massage.

RADIUM SULPHUR SPRINGS—Natural radio active mineral water. Drink and bathe in liquid sunshine. It sparkles and foams like champagne. Purifies blood, keeps you young. Best bath treatments for rheumatism, neuritis, colds, poor circulation, sciatica, stomach, liver, kidneys, bladder, heart disease, blood, nervous and female trouble. Electric, medical, spinal treatments. Doctor's advice free. Melrose ave. and Gower st. Melrose-ave. and W. 6th st. car line direct to springs. Phone 577104.

CARLSBAD Therapeutic treatments, cabinet sweats and massage; invaluable for liver troubles, elimination, neuritis, etc. Thermal light and violet ray, electrotherapy. Graduate nurses, 10 a.m. to 10 p.m. Sundays 10 a.m. to 5 p.m. 507 BAKER-DETWILER BLDG. Phone 62905.

SWEDISH KINESOTHERAPY. Fundamental to Chiropractic and Osteopathy. No miracle or mystery, but Common Sense. MADSEN, 740 S. Broadway, Room 511. Operators, both sexes.

SWEATS, BATHS, MASSAGES, ELECTRIC TREATMENTS FOR RHEUMATISM AND CONVALESCENTS. MRS. MILLER, 693 VALENCIA ST. LADIES AND CHILDREN ONLY.

MASSAGE CABINET SWEATS. OIL TREATMENTS. 322 UNION LEAGUE BLDG., 2ND & HILL.

GEO. WALDSCHMIDT, GRADUATE MASSEUR. Scientific Swedish massage at your home. Catering to select people only. PR. 60931.

SWEDISH massage, sweats, baths. Graduate masseuse, nurse, both sexes. 744½ W. 6TH.

BODY MASSAGE. HOURS 10:30 TO 5:30. PHONE PICO 68.

ELECTRIC sweats and massage. 225 I. W. HELLMAN BLDG. Hrs. 10 to 6. Sundays 11 to 2.

MASSAGE, Cabinet sweats, oil treatments. 222 UNION LEAGUE BLDG., Second and Hill.

Medical.

MEN—Six to eight Televida treatments generally sufficient for any uncomplicated case, germ or infectious disorder; treatments $1; pay as you receive; 20 years' experience; strictly reliable. DR. EDWIN RAYMOND, 950 S. Olive. Hours 10-4, Sundays 10-12.

W. T. POLKINGHORN, CHIROPRACTOR. FREE IRIDIAGNOSIS and SPINAL ANALYSIS. THE PAINLESS ADJUSTMENTS. 611-612 EQUITABLE BANK BLDG. Hours 9 to 4, 7 to 8 p.m. Phone 63616.

NARCOTIC HABIT—COMPLETE RESTORATION TO ILL HEALTH FROM NARCOTIC HABIT WITHOUT DRUGS. PHONE SOUTH 1867 OR ADDRESS Y, BOX 354, TIMES BRANCH.

FREE Chiropractic treatments, Los Angeles Chiropractic College, day or evening. DR. CALE, president. 921 S. Hill. 15605.

Sanatoriums.

PRIVATE HOME for elderly people, convalescents. Pleasant rooms. Attention to diet. Quiet neighborhood. RATES. 630 W. 40TH PL. 29273.

EAGLE ROCK REST HOME. Special care for elderly people convalescents, nervous cases. Milk diet if desired. GARVANZA 492.

REST HOME—Country home in city for convalescents. Graduate nurse in attendance. PHONE 31706.

SEASIDE REST HOME. Aged and convalescents. 3201 OCEAN FRONT, Venice. 61650.

MILK diet and rest cure—Dr. Gilliland. Three years with Dr. Porter. Phone 51124.

Detectives.

CONSULTATION FREE—Convey your trouble to us. 20 years' combined experience at your disposal. THE BELGER DETECTIVE AGENCY. 614-15 Fay Bldg. Phone day 11000; night Vermont 2282.

PERSONAL—Business.

PERSONAL—PROF. J. A. MURDOCK, THE GREAT SPIRITUALIST CLAIRVOYANT AND PSYCHIC (LICENSED AND ORDAINED.) BRING YOUR PROBLEMS TO MURDOCK THE INCOMPARABLE PSYCHIC. HE HAS HELPED OTHERS WHY NOT YOU? PERSONAL ADVICE DAILY, HOURS 10 TO 8, SUNDAY AND EVENINGS BY APPOINTMENT ONLY. 4812 SECOND AVE. TAKE GRAND AVE. CAR (MARKED MESA DRIVE.) PHONE 79724.

PERSONAL—We now have a few open appointments, noon and evenings, in the Graduate Physicians' Osteopathic Clinic. Private treatments are given in their offices by leading Osteopaths with years of experience. The rates are about half what is charged in their private practice. Come between 12 and 1:30 and 5:30 to 7 p.m. 307 FERGUSON BLDG., Third and Hill.

PERSONAL—A gentleman of European training and experience, with business knowledge of shipping and wholesale trade in England, having recovered health in California, wants to find some employment in regular work where his executive ability and wide knowledge of finance can be of value. Address Y, box 262, TIMES OFFICE.

PERSONAL — Salesmanager, large eastern manufacturer, going New York and intermediate points, will return November, will transact any business for you. Call after 7 p.m. any evening or write S. SOFFER, 1540 N. St. Andrews Place, Hollywood, Cal.

PERSONAL—Invalid mother going to Chicago desires responsible lady companion. Willing to share Pullman compartment and accept part fare as payment for service. Address box 413, TIMES BRANCH.

PERSONAL—PRIVATE TUTORING IN ACADEMIC. High school branches at your own home by ex-college president with highest references. Write P. O. BOX 1274, city.

PERSONAL—M. E. FIRMAN DETECTIVE SERVICE. TO AVOID PUBLICITY, CALL SUITE 210 AMERICAN BANK BLDG. Pico 130. Open Eve. and Sun. 13468.

PERSONAL—J. HENLEY, NOTED INSPIRED PSYCHIC. 30 YEARS IN LOS ANGELES. Ordained F.A.S.C. Personal advice daily. Hrs. 10 to 7. 317 W. 3rd, bet. Bdwy. & Hill.

PERSONAL — Can furnish good home and care to elderly couple, children. Permanent. Exchange reference. P.O. BOX 55, Ocean Park.

PERSONAL—Will rent my new high-class 7-passenger car, owner will drive, by week or month. G.W.P. Address Y, box 72, TIMES OFFICE.

PERSONAL—Muriel Worrell, ordained psychic. Readings and healing daily 1 to 5. 833 MAPLE AVE. Evenings by appointment. Phone 67512.

PERSONAL—MADAME ROSE, PALMIST, GIFTED CLAIRVOYANT. HOURS: 10 TO 8. OPEN SUNDAY. 307 W. NINTH ST. (Near Hill.)

PERSONAL—Any two people wishing to reduce traveling expenses to Minneapolis before Oct. 9th, communicate with Y, box 175, TIMES OFFICE.

PERSONAL—Man of culture, education, world traveled, seeks appointment, any capacity; willing to undertake journey to anywhere. Address Y, box 61, TIMES OFFICE.

PERSONAL—Young couple, leaving for Des Moines soon, want to save expenses. Address Y, box 169, TIMES OFFICE.

PERSONAL—Will Jack Friedman or any one who knows of him, notify his mother, 426 FREMONT AVE.

PERSONAL—Any one going to St. Louis, can reduce expenses. Address 6234 DE LONGPRE AVE., Hollywood.

PERSONAL — Trained nurse, also business woman, like to reduce expenses to Texas. Address Y, box 62, TIMES OFFICE.

PERSONAL—1916 Buick 6, excellent condition. Pretty body. Owner leaving. $1000 cash. Address Y, box 182, TIMES OFFICE.

PERSONAL—For Sale—Unique souvenir, original army battle order, France. Need money. Address Y, box 181, TIME OFFICE.

PERSONAL—Smart man with car, open for dignified employment. Address Y, box 179, TIMES OFFICE.

PERSONAL—Parties going to San Francisco Thursday will take passenger. Ring WILSHIRE 4303.

PERSONAL—Am leaving for Chicago shortly. Will execute order to save expense. Address O, box 328, TIMES BRANCH.

PERSONAL—Hats hand-made. Compare our "elevator" prices with Bdwy. CAMILLIUS, ..., to Edith May, 608 Brack Shops.

PERSONAL—I will save a couple money to Chicago in exchange for small favor. Address N, box 326, TIMES BRANCH.

PERSONAL—Persons going to Detroit or Chicago can save money by seeing me. DRIM, Boyle 319.

PERSONAL—Anyone wishing to reduce expenses going to Denver please call WILSHIRE 6686. Call evening.

PERSONAL—Couple going to Chicago via San Francisco can reduce expenses by transacting business. BROADWAY 5385, Apt. 23.

PERSONAL—Want to save all expenses possible to Kansas City by doing favor. Room 337 ANGELUS HOTEL.

PERSONAL—Gentleman who advertised "N-44" September 5 please address Y, box 71, TIMES OFFICE.

PERSONAL—Party going to Chicago can save money by calling 12888.

PERSONAL—Going to Phoenix by auto soon, want company. Phone 10513, room 308.

PERSONAL—MME. BRENNAN, ordained medium. 726 S. Hill st. Phone 61425.

PERSONAL—Party going to Salt Lake can reduce expenses. Call WILSON, Wil. 4990.

PERSONAL—Who owes you? I collect anywhere. HITTSON, 525 Bryson Bldg.

PERSONAL—Business.

PERSONAL — We buy diamonds, jewelry. PALACE GEM JEWELRY CO., 460 S. Hill.

PERSONAL—Will buy diamonds, cash. M. LIGHT, 909 Title Gr. Bldg., 5th-Bdwy. 68061

PERSONAL—I repair, buy, sell, exchange anything electrical. 744 S. SPRING. 16910.

PERSONAL—Will drive tourist to Denver or vicinity. 273 N. HOBART BLVD.

PERSONAL—Liberal loans on diamonds, jewelry. 802 TRUST & SAVINGS BLDG. 64352.

BUSINESS ANNOUNCEMENTS.

Miscellaneous.

1000 PRINTED CARS, $2.25; linen	$3.25
1000 printed bond letterhds or env.	$4.50
1000 homespun linen letterhds or env.	$5.50
1000 baggage, hat or shipping tags	$3.50
1000 circular letters, typewriter type	$4.50
500 6x9 circulars, $2.00; 1000	$3.50
100 printed real estate signs	$2.50
25 wedding announcements or inv.	$2.50

Full line Blank Books and Stationery. Work finished today; all postage. Pico 2233. Panama Printing Plant, 212 Mercantile Place.

OUR client wishes to sell patent process of treatment for curing tree diseases, such as gum disease, scaly bark, etc. This is a gold mine. Call E. FULTON POTTENGER, 60233.

FAC-SIMILE TYPEWRITTEN LETTERS. J. D. ROLLAND, Multigraph Printer. 333 S. Spring st. 67775.

JAPPELL-MEYERS CO., painting contractors, 5078 Hollywood Blvd. Dealers in furniture, wall paper, paints and varnishes. Free estimates on inside and outside work. 599388.

FROM GARRET TO CELLAR IN ONE DAY. Windows cleaned, 10c and 15c; rugs, 50c; floors waxed, $1 and up; woodwork polished. THE ACME CLEANERS. PICO 1680.

WE do general house cleaning, floor waxing, furniture polishing and window cleaning. AMERICAN CLEANERS, Main 220.

ELECTRICAL contracting, repairing, alterations a specialty. Old house, wiring, bells, etc. 41597.

BUSINESS letters typewritten, 12½c page, stenographer. 705 FERGUSON BLDG., Third and Hill.

ATASCADERO COMMONWEALTH. 606 CONSOLIDATED REALTY BLDG. 67451. E. A. BERRY, REPRESENTATIVE.

ALL makes phonograph motors repaired, guaranteed. RICHARD SHERMAN, 72133. 3519 W. 17TH.

TYPEWRITING, 5 cent folio, carbon copy free. 536 CHAM. OF COM. BLDG.

LOS ANGELES CAN CO., 303-313 N. AVE. 20. Phone LINCOLN 389.

Attorneys and Counselors.

FREE advice, ascertain your rights, general practice. Fees reasonable. E. HARDESTY, 329 Higgins Bldg., Second and Main. Hours: 1 to 6 afternoons. Phone 62343. Notary.

LAS VEGAS, NEVADA. BREEZE & BINMAN, ATTORNEYS AND COUNSELORS.

L. M. PRITCHARD, ATTY., ROOM 400 FROST BLDG., 2nd and Bdwy. Phone 65081.

ALL legal matters, advice free. 306 S. SPRING ST., Room 391. Phone 66042.

C. C. CASWELL, General practice and estates. Advice free. 708 FAY BLDG.

ALL legal matters. Consultation free. W. A. JENKINS, 910 Marsh-Strong, 9th & Main.

ATTORNEY AT LAW, 410 Frost Building. PHONE 12649.

W. B. BARNES, the poor man's attorney, 352-3 Wilcox Bldg., 2nd and Spring.

Cesspool Cleaners.

CALIFORNIA CESSPOOL CLEANING CO. Wil. 1312. Underground drainage. 598107.

Patents and Patent Attorneys.

HAZARD AND MILLER, Pioneer Patent Agency, established 42 years in Los Angeles. Library contains record of all United States patents; examine without charge and avoid applying for something already patented. Miller, 8 years examiner in U. S. Patent Office. Hazard's Book on Patents free. 6th floor, Central Bldg., 6th & Main.

POTTENGER & POTTENGER, Patents and Engineering. 420 WESTERN MUTUAL LIFE BLDG., 3rd and Hill. 60233.

Roofing—New and Old.

OLD roofs our specialty. Repaired, painted or mopped with hot asphaltum; backed by over 27 years' experience. Estimates furnished. [illegible] Phone 70809.

HAVE your roofs repaired and painted now, all work guaranteed. BURKHART ROOFING CO., 1320 S. L. A. st. Phone Pico 3057.

"SCOTT, the Roofer," (new location) 3211 Central. Roofs repaired, painted. Roof paints 60c gal. SOUTH 48.

Carpet, Rug and Paper Cleaners.

9x12 RUGS, naptha cleaned, sized, $2.50. Experts in cleaning and repairing, sewing, laying, orientals, Navajos and all first-class carpets; linoleum. Ink spots and moth holes removed. LINDLEY CARPET CO., 1428 Maple. Phone 22182.

RUGS and carpets WASHED on your floor. We use the Hamilton Beach electric carpet washer. Work endorsed by leading local hotels. Call WILSHIRE 5381.

Contractors and Builders.

$3450. 5-ROOM AND BREAKFAST NOOK. Colonial type, oak floors, papered walls, enamel woodwork. Everything first-class and complete, ready to move into. Others $2700 up. We finance. STANDARD BLDG. CO., 1100 Marsh-Strong Bldg.

NOTICE to builders, call me up and I will come and see you and design buildings to suit you and make estimates on the whole building or labor, free. G. A. PEVERILL & ANDERSON, contractors. Phone Broadway 2027.

SAVE MONEY IN BUILDING—We will show you how. Will finance buildings and gladly discuss free plans and estimates with you. GENERAL ENGINEERING CO., 253 S. Broadway. Phone 13963.

WE WILL build anything from a garage to an apartment-house, contract or percentage. Estimates free. SAUNDERS & McKEE, 2602 Pasadena ave. Phone Lincoln 135.

YOU can't beat our prices on READICUT HOUSES. Best of materials, $650 to $2450. Ready to occupy. SAUGER CONSTRUCTION CO., 500 Stimson Bldg. 60603.

BUFFETS, Kitchen cabinets, built in. Screen doors, ironing boards, general wood manufacturing. BENNETT & HATTON, 1654 Long Beach ave. 22618.

WE CONTRACT, make new lawns. We have 10 years experience. Y. S. LAWN CONTRACTOR, address 1124 Hobart ave., city.

WE do all kinds of repairing and building. South 3071-J. 150 W. 31st. SMITH & REYNOLDS.

PLASTERING AND CEMENT CONTRACTING. JAMES H. AYE. PHONE 12903. 253 S. BROADWAY.

WANTED—Contractors. Phone PICO 2232 and tell us how large a house you will put up a clear $15,000 lot.

SAVE money by figuring your pumping job with me. Phone WILSHIRE 1672 evenings.

SAVE money by figuring your plumbing bill with me. Call WIL. 1672, evenings.

FOR CEMENT sidewalks, floors and garages phone 599160. L. CHAFFE.

CARPENTER will save you money building. Broadway 5506. WM. CARROLL.

CALL 24831 for cement work of all kinds. 2126 S. MAIN ST.

PLUMBING contractor wishes work; estimates cheerfully given. CALL 12684.

Furs

FURS—WE SELL FOR LESS. JOHN KLEIN, COR. 5TH AND BROADWAY. 15052.

RAW FURS TANNED AND MADE UP. SEALSKINS REDYED. WE SPECIALIZE IN CLEANING, REMODELING. FOXES OPENED AND RELINED, $5. SATISFACTION GUARANTEED. HIGHEST PRICES FOR RAW FURS. MAIL ORDERS SOLICITED. JOHN KLEIN, 5TH AND BROADWAY. PHONE 15052.

FLORENCE SAMPLE SHOP—640 S. BDWY., ROOM 806. Offer 250 beautiful FUR neckpieces, scarfs, capes and chokers, $16.50 to $98.75. Original values up to $190.

FURS bargain in all our furs at considerably reduced prices, expert remodeling at lowest prices in city. Highest prices paid for used furs, credit given. BEAR FUR SHOP, 708 S. Hill. Phone Bdwy. 3025.

FURS at Liberty Fur Shop, 229 Mercantile Place. Walk a few steps off Bdwy. and get our prices. Low rents mean correct prices. No profiteering.

FINE furs, exclusive style, at wholesale prices. Remodeling done by expert fur designer. H. L. POGER, 217 W. 9th st., opposite Blackstone's.

EXPERT remodeler of furs; latest styles; special rates. R. S. Roberts, 808 W. 7th. 19637.

Manicuring, Chiropody, Facial and Scalp Treatments, Hair Dressing.

MISS KELLY, Nu-Foot, massage, tired, aching and swollen feet relieved. Office, 516 Washington Bldg., 311½ S. Spring. Sundays, 1 to 5 p.m. Competent attendant.

LILLIAN BURTON, Ruth Davis, manicurists. 208 Ferguson Bldg., 3rd and Hill.

ELECTRIC facial, scalp treatments, manicuring. 321 S. Hill st. Office 204.

SCALP treatments, face massage. MISS HUDSON, 311 Fay Bldg. Open Sundays.

MISS MONROE, scalp treatments, 122 W. 3rd st., Room 123. Open Sunday.

MISS ALLEN, shampooing, massage. 507 Wright & Callender Bldg., 4th and Hill.

SCALP and facial treatments, manicuring. MME. ELISE DE CELLE, 314½ W. 2nd.

MME. HIBBARD, electrical facial, sweats, shampooing, massage. 324 W. 11TH ST.

FACIAL and scalp treatments; shampoo, 50c. 414 LANKERSHIM BLDG.

SENORITA MENDEZ, first-class manicurist, facial and scalp. 321½ W. 4th st.

MANICURING, facial and scalp. Open 10 to 8. 212 W. 3RD. Room 302.

EDUCATIONAL.

Miscellaneous.

SPECIAL Y.M.C.A. EVENING COURSES. Spanish, starts this week, Prof. Uribe, Ins. Advertising, Oct. 14, Marc N. Goodnow, Dir. Public Speaking, Oct. 5, Prof. Tanquary, Ins. Salesmanship, Oct. 12, John W. Hamilton, Dir. Ladies admitted. Enroll now. ROOM 607.

YOUNG man, ex-flying officer, university graduate, experienced teacher and tutor, extensively traveled, capable driver, seeks tutoring position. Address apt. 408, JAMISON APTS., 915 Carondelet.

TUTORING all subjects, expert teachers, English a specialty. Elementary instruction, class, weekly rates. Tutors sent hotel, studio, home or Pasadena. L. A. COACHING SCHOOL. 759 Grand. 13689. 579878.

CAMP FOR GIRLS, Big Bear Lake; boating, swimming, horseback riding, arts and crafts tutoring. MISS PRIDE, call 23118, evening.

WANTED—Private pupils of High School grades. Afternoon or evening. WILS. 414.

Musical and Dramatic.

EXPERIENCED, PAINSTAKING PIANO FORTE PEDAGOGY SPECIALIZED for CHILDREN or BEGINNERS, $8-$10 monthly, 2 lessons weekly. 578568.

MUSICAL STUDIO, guitar, mandolin, flute, clarionet lessons. 1614 TEMPLE ST.

EDUCATIONAL.

Professions and Languages.

LESSONS in drawing and painting at pupil's homes. JENNIE S. HUGAR, 1130 W. 10th st. Phone 53334.

WANTED—HELP—Male.

Miscellaneous.

WANTED—

MOTORMEN, CONDUCTORS, SWITCHMEN

Assistant Agent. Freight Handlers.

MECHANICAL DEPT.

Carpenters, (coach.) Cabinet Makers.

Painter. Armature Winder.

Car Repairer. Laborer.

Scrubber. Apprentice, Winding Room.

Apprentice, Blacksmith Shop.

ELECTRICAL DEPT.

Linemen.

M. OF WAY DEPT.

Laborers.

PACIFIC ELECTRIC RAILWAY,

Apply Room 202 P. E. Bldg.

WANTED— LEARN VULCANIZING. How much longer are you going to work for someone else? Why not get into the best paying end of auto business—tire repairing? Small capital required. Big profits assured. We teach buyers free and pay $4 per day while learning. Others taught for $35 which is credited toward purchase of mach. when you buy. Open evenings and Saturdays. ANDERSON STEAM VULCANIZER, 955 S. GRAND. (See Inst. adv.)

WANTED—

FREIGHT HANDLERS (CITY,) STEADY WORK BY

PACIFIC ELECTRIC RAILWAY,

APPLY ROOM 202 P. E. BLDG.

WANTED— WE HAVE A FINE PROPOSITION OPEN TO A MAN THAT HAS A GOOD PERSONALITY AND CLEAN RECORD. BIG MONEY IS BEING MADE BY ALL OF OUR MEN, AND THE NEXT FOUR MONTHS WILL BE STILL BETTER. SEE MR. SANFORD AT 537 S. MAIN ST., MORNINGS, BEFORE 10 A.M.

WANTED—

BOYS WITH WHEELS.

Steady employment. 8 hours per day. No Sunday or night work.

SALARY $3 PER DAY.

Apply FEDERAL TELEGRAPH CO., 628 South Spring st.

WANTED—Night auditor, hotel	$150
Timekeeper, mind	$150
Book-keeper, gen. store	$75 R.&B.
2 young men, no experience	$118
Shift Boss, mine	$200
Clerk, Typist	$120
Salesman, bank, safe-dep. protector	Open
Clerk, complaint dept.	$135

HUMMEL BROS., Agency, 334 Higins Bldg. 2nd & Main. Fee, 10 p.c. 1st mo. salary.

WANTED—Man, excellent opportunity for ambitious, energetic man, learn to be junior accountant; must have faculty for figures and resolute purpose to work several hours overtime per week, under certified public accountant's direction. Right man can make at least $35 per week in about 5 months, double in about 12 months. W. W. BABCOCK, 534 Title Insurance Bldg. (See inst. adv.)

WANTED— AGENTS FOR EVERY COUNTY FOR A REPEATING HOUSEHOLD PRODUCT. SAMPLE AND PARTICULARS ON RECEIPT OF 25 CTS. SA-LELO MFG. CO., 311 DOUGLAS BLDG., LOS ANGELES, CAL.

WANTED—BKPR.-STENO., city	$150
CLERK, good penman	$27.50 week
BURROUGHS BKPR., bank	$125
LEDGERMAN, neat penman	$25 wk.
PARCEL POST CLERK	$22.50 wk.
GEN. CLERKS (2)	$22.50 and $100

THE PACIFIC AUDIT & SYSTEM CO., INC., 802 Story Bldg. (Agy.) 6th and Broadway.

WANTED—Big wages assured you if you can operate and repair any make of car or truck. Our short, intensified mechanical course prepares you at low cost. Tuition covers complete course, day and evening courses. Call 67012 or write AUTOMOBILE ENGINEERING COMPANY, 414 W. 10th st., Los Angeles. (See Inst. Course adv.)

WANTED — All accountant, autos, $175 to start. Expd. checker, sash and door, extra good at figures, $150. Young man, bkpr., $90. Steno-clerk, $90-$100. Sales correspondent, office equipment. Positions mostly filled without advertising. BETTER REGISTER, F. S. BEAVIS Agency for "EVERYTHING HUMAN FOR THE OFFICE." Investment Bldg.

WANTED— POSTOFFICE CLERKS. ACTIVE MEN BETWEEN 18 and 45 to QUICKLY prepare for POSTOFFICE CLERK or CARRIER, Los Angeles. Salary starts about $117 mo. Fine future. Permanent. See IMMEDIATELY, M. P. BROWNLEE, 715 Grosse Bldg., 6th and Spring. (Inst.)

WANTED— ACTIVE MEN UNDER 35 TO QUICKLY PREPARE FOR RAILWAY MAIL CLERKS, this district. Salary starts $133 month, with travel allowance extra. Fine future. Permanent. SEE AT ONCE, M. P. BROWNLEE, 715 Grosse Bldg., 6th and Spring sts. (See Inst. adv.)

WANTED—Man that knows tire business, to take charge of stock room in large wholesale rubber concern. Salary $85. Splendid future for conscientious young man. Only California resident 1 year considered. Give age and references. Address W, box 31, TIMES OFFICE.

WANTED—BOOK-KEEPERS. Take our SPECIAL SHORT BOOK-KEEPING-ACCOUNTING COURSE and be assured a GOOD PAYING position. Day and evening classes. (See Inst. ad.) COMMERCIAL EXPERTS' TRAINING INSTITUTE, Grosse Bldg., 6th and Spring sts.

WANTED—Don't waste time on miscellaneous jobs. Specialize. Extensive training. ACTUAL auto repairs, ignition, starting, lighting, machine shop, vulcanizing, flying, welding. Y.M.C.A. AUTO SCHOOL & REPAIR SHOP, 733 S. Hope st. (See Inst. Course ad.)

WANTED—FIND YOUR JOB. Are you out of work, a misfit at your present job, or working in a "rut"... discouraged? We don't find jobs, but try to help you discover what kind of a job suits you best (A FREE SERVICE) and how to get it. Have a talk with the COUNSELLOR, Room 601 Y.M.C.A. Bldg.

WANTED—Collector with motorcycle, who knows city. Man between 21 and 35 preferred. Must be capable and trustworthy. References. COLYEAR'S FURNITURE CO., 500 South Main st. Credit Dept.

WANTED—Men for warehouse work. Must be strong, intelligent and not afraid of work. Wages $4.50 for 8-hour day. TERMINAL REFRIGERATING CO., 746 Terminal st. Wholesale Terminal.

WANTED — Young man for general work around plant. Permanent position with advancement to right man. Some night and Sunday work. Starting salary $100 per mo. Address O, box 531, TIMES BRANCH.

WANTED—Colored mill hands, experience not necessary. Permanent, pleasant work, night or day shift, 12 hours, $4.50 per day to start. Apply Supt., CAL. COTTON OIL CO., 2801 E. 52nd st.

WANTED—Young man to assist with janitor work mornings in exchange for course in Telegraphy, Stenography and Book-keeping. MACKAY BUSINESS COLLEGE, 9th and Main.

WANTED—Man to dig cesspool, will pay $150 per foot and will furnish bricks, 15 feet deep. 1939 WEST BLVD. W. Washington. Bring shovel and pick. J. R. King. 560349.

WANTED — Good live young man to learn carpet cleaning business. Must be able to run Ford and know city. Wages to start $3 day and go to $6. CALIFORNIA STEAM CARPET CLEANING WORKS, 736 San Pedro.

WANTED — Experienced grocery man for Inglewood groceteria. Can live in Los Angeles. Apply at noon hour, BAY CITIES MERCANTILE CO., 7th, Alameda and Industrial sts.

WANTED — Boy with wheel. Steady work, good pay. Off Saturday afternoon. Apply at once. SILVERMAN, 430 S. Broadway, 3rd floor, room 303.

WANTED—Swedish janitor for automobile sales agency. Good pay and steady work. Call Wednesday morning at 9. J. A. NADEAU, Ford Agency, Central ave. at Slauson.

WANTED—6 or 8 laborers to work on golf course. Wages $4.50 per day. Apply to foreman LOS ANGELES COUNTRY CLUB, Beverly Hills.

WANTED—Janitor to take charge of high-class apartment-house. Good white man or colored man. Apply 307 H. W. HELLMAN BLDG.

WANTED—Boy with bicycle, one without for delivery; also young man to keep clock stock. E. REYNOLDS CO., 309 Metropolitan Bldg. See Mr. Ebner.

WANTED—Experienced window cleaners. $5.50 and up per day. Apply AMERICAN WINDOW CLEANING CO., 224 Union League Bldg.

WANTED—Strong, reliable boy for garage helper, errands and cleaning. Automobile experience necessary. Must know city. 1295 S. OLIVE.

WANTED—Mail boy and boy for delivery; also elderly man to deliver. Apply after 11 a.m. E. W. REYNOLDS CO., 300 Metropolitan Bldg. Mr. Ebner.

WANTED—Experienced Japanese or Chinese cook, wages $75. Must bring wife along to assist, wages $20. 73660. 2156 S. HOBART.

WANTED—Learn the barber trade and be independent for life. Wages while learning. Tuition reasonable. MOLER BARBER SCHOOL, 429 E. 5th st.

WANTED—Silver man, also kitchen man, colored preferred, $12 week, room and board. 609 W. PICO.

WANTED—Boy 18 to learn the garage business. Must know how to drive a Ford. 144 W. ELMYRA.

WANTED—Gardener, Wilshire district, half time, give references. Address Y, box 185, TIMES OFFICE.

WANTED—Electric elevator operator with license. HOTEL STOWELL, 416 S. Spring.

WANTED—HELP—Male.

Miscellaneous.

WANTED—

THE SOUTHERN CALIFORNIA EDISON COMPANY HAS THE FOLOWING VACANCIES:

BIG CREEK.

4 - CARPENTERS - $6.50.
3 - FIRST-CLASS LINEMEN - $6.00.
2 - RAFTSMEN - $5.00.
1 - CARPENTER HELPER - $4.50
3 - LUMBER HANDLERS - $4.25.
3 - 2UP TEAMSTERS - $4.00.
25 - LABORERS - $4.00.
2 - SECOND COOKS - $100 AND BOARD.
2 - FLUNKEYS - $75 AND BOARD.
1 - KITCHEN HELPER - $75 AND BOARD.

KERNVILLE.

2 - PLASTERERS - $12.00.
4 - CARPENTERS - $6.50.

WOODY.

5 - TOWERMEN - $6.00.
5 - LINEMEN - $6.00.
5 - KITCHEN HELPERS - $75 AND BOARD.

VESTAL.

1 - SECOND COOK - $100 AND BOARD.
1 - KITCHEN HELPER - $75 AND BOARD.

8 HOURS - LONG JOB - NO FEE. FARE ADVANCED - REFUNDED. ROOM AND BOARD AT 35C PER MEAL.

SOUTHERN CALIFORNIA EDISON CO., LABOR OFFICE, 257 EAST 3RD STREET.

WANTED—

CONDUCTORS AND MOTORMEN.

THE PACIFIC ELECTRIC RAILWAY HAS PERMANENT OPENINGS FOR DESIRABLE MEN BETWEEN THE AGES OF 25 AND 35, TO FILL POSITIONS OF CONDUCTORS AND MOTORMEN. EXPERIENCE NECESSARY IN THE CASE OF MOTORMEN. THE INCREASE IN WAGES MAKES THESE POSITIONS VERY DESIRABLE. AMPLE OPPORTUNITY FOR PROMOTION TO INTERURBAN AND SINGLE TRACK SERVICE WITH INCREASED PAY IS OFFERED TO THOSE WHO PROVE CAPABLE. STUDENTS WHO QUALIFY ARE PAID WHILE BREAKING IN AND IN THE EVENT OF WORK EVER BECOMING SLACK ALL MEN ARE SURE OF AT LEAST $160 A MONTH. MEN WHO ARE NOT AFRAID OF WORK ARE MAKING FROM $130 TO $195 A MONTH. 12 DAYS VACATION GRANTED AT THE END OF EACH YEAR'S SERVICE.

APPLY PACIFIC ELECTRIC RAILWAY, ROOM 202 P. E. BLDG.

WANTED— MURRAY & READY, Leading Employment and Labor Agents, 110 E. 2ND ST.

Shop Blacksmith, $6.00 day. 3 Auto Mechanics, 65c hr. Steam Shovel Craneman, $125 mo. fd. Blacksmith, auto truck work, Ariz. $1.00 per hour. Sta. Engineer, city, $140.00 mo. 2 Armature Winders, 85c hr. Gas Roller Engineer highway, $7.00 day. Cement Finisher, $9.00 day. 2 Derrick Hoist Engineers, quarry, $6.00 day; bonus. 3 Repair Mechanics, Ariz., 80c hr. Plumber, 9.00 day. 10 Carpenters, $8.00 day. 5 Carpenters, Ariz., 87½c hr. Moreland Truck Driver, 110 mo. Truck Driver, city, $25.00 wk. Asst. Gardener, hotel, $50 mo. fd. Railroad Boilermaker, 85c hr. 5 Machine Miners, silver mine, fare paid, $5.25-$5.75 day. 8 Mine Muckers, $5.00 day. Cooks, Flunkeys, Dishwashers, Janitors, Porters. Married Ranchers, Orchard men, Milkers. 100 Laborers, Teamsters, city, country.

WE LEAD—OTHERS FOLLOW.

WANTED—

BOYS WITH WHEELS,

$3 PER DAY.

APPLY FEDERAL TELEGRAPH CO.,

628 S. SPRING ST.

WANTED— WHY TIE YOURSELF DOWN TO A SALARY. TRY OUT YOUR ABILITY TO MAKE BIG EARNINGS ON COMMISSIONS. MAYBE YOU HAVE MORE ABILITY THAN YOU SUSPECT. GIVE YOURSELF A CHANCE WITH A RELIABLE FIRM DOING A BIG BUSINESS THAT EVERY VISITOR AND NEWCOMER TO LOS ANGELES IS INTERESTED IN. WE SHOW YOU HOW. SEE MR. SANFORD, BETWEEN 9 AND 10 A.M., 537 S. MAIN ST.

WANTED— LEARN THE AUTOMOBILE AND TRACTOR TRADE. Earn $125 to $300 a Month. You can learn in a short time by our system of practical training. All modern equipment. Expert instructors. Over 7000 successful graduates. Sixteen years in Los Angeles. NATIONAL AUTOMOTIVE SCHOOL, Figueroa at Eighth. (See Inst. adv.)

WANTED—BY THE SOUTHERN CALIFORNIA EDISON CO.

YOUNG MAN WITH MOTORCYCLE FOR OUR LOS ANGELES DISTRICT.

Apply Room 303, EDISON BLDG.

WANTED—ABILITY. There were many business chances opened, many machines sold and many operators placed as a result of the Tractor Show held at Glendale. Start now and we will guarantee to get you ready for one of these positions. Shop open day and evening. U. S. TRACTOR, AUTO & ENGINEERS EX. 154 N. Los Angeles st. (See Inst. Course adv.)

WANTED—

A BOY.
A BOY.
A BOY.

A boy to start in as messenger in advertising department. Good opportunity for right boy to advance to good positions. Apply to MR. SMITH, advertising manager, Times Building, First and Broadway.

WANTED—DRY GOODS MAN, Arizona. $200. Experienced BOOK-KEEPER, $175. Accounts payable clerk, Arizona, $160. TRACER for Arizona, $152.60. Gents' furnishings SALESMAN, Ariz., $135. Experienced clerical man, $125. EDUCATIONAL EXPERT COMPANY, 704 Haas Bldg. (Agency.) Broadway at 7th. Main 5080. Established 1900. 15080.

WANTED—THE VOCATIONAL EMPLOYMENT DEPT., Y.M.C.A., Seventh and Hope sts., is helping many men and boys to secure employment. Fine calls coming in daily. Guarantee employment. Ask for C. P. Baker, Secretary. Office hours, 8:30 a.m. to 12 noon.

WANTED— THE CALIFORNIA STATE LIFE, 641 CIT. NAT. BANK BLDG., offers an attractive remunerative business connection to educated energetic men or business woman having an acquaintance in Los Angeles or adjoining counties. No selling experience necessary.

WANTED—Barber College, 324 E. Fifth st. Good money made and tools furnished while learning. Nice work and quick to learn. Big demand for barbers. (See Inst. adv.)

WANTED—Help. Two neat appearing young men, not over 35 years of age, can make $6 a day and up by only working 8 hours a day. Room 214, 207 S. BROADWAY.

WANTED—Wide-awake man for outside work; with auto preferred. Call mornings. L. A. AUCTION REALTY EXCHANGE, 204 Union Oil Bldg.

WANTED—Man or large boy to run dry tumblers; 1 extractor man; 1 for general work and 1 to help on a truck. NEW METHOD LAUNDRY, 401 E. 6th.

WANTED—Man with auto (no Fords) to drive salesman. State make of car and salary per week. Address Y, box 158, TIMES OFFICE.

WANTED—Boy with wheel, $15 per week to start. CALIFORNIA MAP CO., 1226 Story Bldg.

WANTED—Good experienced tinner; must be good on German silver work. Apply BOOS BROS. CAFETERIA, 436 S. Hill.

WANTED—Boys with bicycle, before or after school, must be 16 years. See MR. TITUS, 608 S. Spring.

WANTED—Reliable Japanese boy for general housework and gardening. Good wages. Call BURBANK 119-J.

WANTED—3 experienced concrete helpers, $5 day; also 1 pick and shovel man, $4.50. 307236.

WANTED—Elevator operator with license. Apply at once. GARDEN COURT APTS., 7021 Hollywood Blvd. Holly 3420.

WANTED—Edge trimmer on men's fine shoes. BUCKINGHAM & HECHT, 26th and Valencia streets, San Francisco, Cal.

WANTED—Young man to wrap packages. Must have experience. WREDENS PACKING & PROVISION CO., 129 S. Main.

WANTED—Young man do chores around wholesale house. 536 S. L. A. ST.

WANTED—Boy with wheel. Printing office, 224 EAST 4TH ST.

WANTED—Delivery man. Apply 529 S. MAIN.

WANTED—An experienced stable man. L. A. RIDING ACADEMY, 1870 W. Washington.

WANTED—ELEVATOR OPERATOR. Apply 201 BLACK BLDG.

WANTED—Experienced houseman. Apply at once, GARDEN COURT APTS., 7021 Hollywood Blvd. Holly 3420.

WANTED—Learn vulcanizing business in 3 weeks. Teach you right. 110 E. 11th st.

WANTED—First-class coat presser. UNIVERSAL TAILORING CO., 417 S. Spring.

WANTED—Good Japanese, as houseman in private hotel. 23126. 421 WEST ADAMS.

WANTED—Boys or men with motorcycle. $4.75 day. See MR. TITUS, 608 S. Spring.

Store and Office.

WANTED—For permanent position in Imperial Valley, a first-class clerk, experienced in pay roll and material distribution and general accounting. Salary $150 month. Fare refunded after 90 days. State age, experience, previous employers, etc. Address Y, box 43, TIMES OFFICE.

WANTED—BOOK-KEEPER, NORTH, $200. SHIPPING and STOCK CLERKS, $125. Book-keepers, stenographers and salesmen for Northern Cal. and Arizona, $150 to $200. PACIFIC COMMERCIAL SERVICE, Agency. 930 Title Ins. Bldg., 5th and Spring.

WANTED—Stenographer, young man, for permanent position. Must be accurate at figures and good penman. References required. Salary $125 per mo. Address W, box 39, TIMES OFFICE.

WANTED—Youth for mailing department. One with some experience in preparing small parcels for mail. State age, experience and salary. References required. Address O, box 386, TIMES BRANCH.

WANTED—HELP—Male.

Store and Office.

WANTED—

THOROUGHLY EXPERIENCED SALESMEN FOR SPECIAL SALE IN SILKS, DRESS GOODS AND BEDDING DEPARTMENTS.

APPLY SUPERINTENDENT'S OFFICE, FIFTH FLOOR,

VILLE DE PARIS—B. H. DYAS CO., SEVENTH AND OLIVE.

WANTED—YOUNG MAN 18 TO 25 YEARS OF age, to work into good position in office. Requirements are health, good penmanship, ability to execute work accurately, neatly and promptly. Sunny office, pleasant and long established. Half day only on Saturday. Salary $85 per month in the beginning, increasing as does ability. Knowledge of book-keeping an advantage, but not necessary. Apply in own handwriting, stating in detail experience, extent of education, weight, height, age and phone number. Address N, box 550, TIMES BRANCH.

WANTED—BOOK-KEEPER	$115
BURROUGHS BOOK-KEEPERS	$100-$110
DESK CLERK	$75, room and board
CLERICAL	$65-$70-$85
FREIGHT RATE CLERK, El Paso	$160
SPANISH STENO., Mexico, must be American	$150
CASHIER AND EXPRESS CLERK, Ariz.	$145
TIMEKEEPER, San Joaquin Valley	$125 and room

BUSINESS MEN'S CLEARING HOUSE (Agcy.) 516 Security Bldg., 5th and Spring sts.

WANTED—BY THE SOUTHERN CALIFORNIA EDISON CO.

CLERK.

This is a position for a man who is thoroughly familiar with substation equipment and apparatus. None other need apply.

APPLY ROOM 303 EDISON BLDG.

WANTED — Stock sales manager for old established industrial business just incorporated. Must have proven stock promotion ability and be capable of organizing and maintaining a 100 per cent efficient sales force. Don't answer unless you are a real PROMOTER capable of selling our entire stock issue quickly. Prefer paying straight salary. Opportunity to become financially interested if desired. Address by letter only, with full particulars, Room 1017 ATHLETIC CLUB.

WANTED—Bkpr., auto experience	$200
Steno (oil,) light work	$125
Burroughs Book-keeper	$125
Stationery Salesman	Open
Salesman, specialty line, Comm. &	$150
Clerical, oil-well supply experience	$150
Clerical, lumber experience	$120

LOS ANGELES COMMERCIAL SERVICE (Ag) 429 Van Nuys Bldg., 7th & Spring sts.

WANTED—ADVERTISING ASST., good pers., capable assuming detail wk. in connection with advertising, handle correspondence, meet public	$150 up
STATIONERY SALESMAN, good pers.	$110.00
STOCKRM. CLK., Auto Co., no exp.	$95.00
BKPR., promote to asst. teller later	$125

EMPLOYERS' SERVICE BUREAU (Agency.) 415 MERRITT BLDG., 8TH & BDWY.

WANTED—BY THE SOUTHERN CALIFORNIA EDISON CO.

TIMEKEEPER.

Only single man, thoroughly experienced in construction timekeeping will be considered.

Apply Room 303, EDISON BLDG.

WANTED—BKPRS., LBR. EXP. (2) IMP.	$150
STENO., ALSO BILLING	$100
JR. CLERK, WHOLESALE, NIGHTS	$100
TYPIST & BKPR.	$100
BKPR., TEMP. 3 MOS.	$100
JR. CLERKS (3,) ADDING MCHS.	$85-$100
RETAIL SALES, TIRES	$85
JR. CLERKS, BANKING	$75

CALIFORNIA COMMERCIAL SERVICE, 616 BROCKMAN BG. (AGCY.) 7TH & GRAND.

WANTED—BY THE SOUTHERN CALIFORNIA EDISON CO.

Young man for our mailing department. Must have wheel. This is a fine opportunity for a bright young man.

Apply Room 303, EDISON BLDG.

WANTED— YOUNG MAN ABOUT 25 years of age for counter work, also handle complaint desk in large office. Hours 12 noon to 10 p.m. Permanent position and excellent opportunity is offered young man who possesses proper qualifications. State references and salary wanted. Address Y, box 173, TIMES OFFICE.

WANTED—MEN WITH GOOD PERSONALITY TO ACT AS SALESMEN FOR LARGE OIL CONCERN NOW OPERATING IN NEW MEXICO, ONLY MEN WITH GOOD STANDING WANTED. SALARY OR COMMISSION BASIS. APPLY BY LETTER ONLY, MR. LEVY, NATIONAL PETROLEUM CO., 313 GRANT BLDG.

WANTED—For retail store, an experienced man to take full charge of grocery department including buying. Position in San Joaquin Valley and growing town of about 6000. Any replies will be held strictly confidential. This is a fine opening for a competent man who can make good. Address V, box 258, TIMES OFFICE, giving references and present situation.

WANTED—For retail department store in Central California valley town: dress goods and silk salesman who is thoroughly experienced in this line. Must furnish A-1 references as to character and personality. Address V, box 260, TIMES OFFICE.

WANTED — REAL LIVE SALESMAN FOR FASTEST SELLING OIL LEASES IN THIS PART OF THE COUNTRY. HIGHEST COMMISSION PAID TO MEN WHO QUALIFY. HUSTLERS ONLY NEED APPLY. MR. LEVY, NATION PETROLEUM CO., 313 GRANT BLDG.

WANTED—Elderly man for a little simple book-keeping, to operate typewriter for few letters each day and answer phone, meet and talk to customers. Prefer one who has knowledge of pumping machinery. Short hours. Age no objection, active. 206 N. LOS ANGELES.

WANTED—Newspaper man with experience on street and desk. Southern California evening daily. State age, expected salary, reason for making change and experience in reply. Address 372, TIMES BRANCH.

WANTED—At once 4 thoroughly experienced silk salesmen at 429 S. BROADWAY. Best salaries and permanent positions. See Mr. Lafley.

WANTED—Mechanical executive as foreman in small but growing manufacturing plant. Splendid opportunity for the right party. Address Y, box 249, TIMES OFFICE.

WANTED—Reliable young man as book-keeper and clerk in paint store. Moderate salary to start with advancement. 6421 HOLLYWOOD BLVD.

WANTED—Young man to work in grocery store, $25 per week. Apply Monday morning, WILLARD GROCERY COMPANY, 1601 Sunset Blvd.

WANTED — A first-class furniture salesman, one who can take care of window dressing and floor arrangement. Address V, box 265, TIMES OFFICE.

WANTED—Experienced Dry Goods and Shoe man for Casa Grande, Ariz. No novice need apply. 11 a.m. to 2 p.m., 109 E. 5TH ST.

WANTED—Accountant and office manager for business related to transportation and warehousing. State salary desired. Address Y, box 269, TIMES OFFICE.

WANTED—Night watchman with electrical elevator license, for office building. Wages $100 month. Apply room 410, at 607 SOUTH HILL ST.

WANTED—Young man as assistant shipping clerk. State age, experience, references, telephone number and salary expected. Address M, box 356, TIMES BRANCH.

WANTED—Educated Spanish boy to learn trade in meat, sausage and grocery store. Must speak English. Apply 259 S. MAIN.

WANTED—Young man to drive Ford, delivering groceries. Must know groceries. Apply in person. 155 S. WESTERN AVE.

WANTED — Book-keeper, 3 months' work. CAL. WALNUT GROWERS' ASSN., 1326 E. Seventh.

WANTED—Errand boy with wheel. Good pay. 1226 STORY BLDG.

WANTED — Grocery clerk. 4321 CENTRAL AVE.

Salesmen and Solicitors.

WANTED—Salesmen, four good workers to travel western States; common education; average intelligence; steady work, nothing to sell; carry no samples, and that $400 to $600 per month will not spoil. Commission only. 405 I. W. HELLMAN BLDG.

WANTED—I have the best Xmas proposition in Los Angeles. Any live wire who will get in and work 5 hours daily will average $20 per day up to December 1. Money every night. Call room 322 SUPERBA THEATER BLDG., bet. 9 and 12 and 2 to 5 only.

WANTED—Experienced salesman for wholesale grocery, to call on retail grocery trade. One acquainted with trade in this city preferred. Address Y, box 48, TIMES OFFICE.

WANTED—A salesman of more than ordinary ability, who will put in 7 full hours a day, honesty absolutely essential. A1 references required. Call in person, 1224 S. MAIN ST., 10 to 12 only, see Mr. Peterson.

WANTED—Salesman, good specialty man, to call on retail drug trade in Northern California. Must be a producer and have a machine. Call CALIF. CRUSHED FRUIT CO., 2667 South Vermont ave.

WANTED—Salesman for a high class office specialty. Only two competitors. Good proposition for right man. Give qualifications, age and experience. Address T, box 187, TIMES OFFICE.

WANTED—SALESMEN EXPERIENCED WITH AUTOMOBILE TRADE PREFERRED. EXCELLENT OPPORTUNITY TO BUILD UP LARGE FUTURE BUSINESS. 931 S. GRAND.

WANTED—HIGH-GRADE SALESMEN TO SELL A SOUND FINANCIAL SECURITY. DIRECTORATE OF BANKERS. CALL 432 I. W. HELLMAN BLDG., 9 A.M.

WANTED—Experienced salesman to handle stock of established local manufacturing corporation. Address L, box 206, TIMES OFFICE.

WANTED—Salesman familiar with soft drinks, syrups and extract trades. Attractive commission proposition. Address with references, box 113, ARCADE STATION, city.

WANTED — Salesmen to become wholesale distributors. SHAK-O-HOT CORPORATION, 215 West 6th st.

WANTED—Real estate salesmen. Must have automobile. Good opportunity for hustler. 579646.

WANTED—Salesmen; a live wire can make money with our line. Apply 516 GROSSE BLDG.

WANTED—Salesman to take charge real estate office. Call 3650 MONETA AVE.

WANTED—HELP—Male.

Salesmen and Solicitors.

WANTED—A HIGH-CLASS LOT SALESMAN TO SPECIALIZE ON LOTS AND VACANT PROPERTY IN HOLLYWOOD. MUST HAVE AUTOMOBILE AND KNOW HOLLYWOOD PROPERTY. APPLY IN PERSON.

HOLLY 228. COOK REALTY CO. 57355. 6403 HOLLYWOOD BLVD.

WANTED—

EXCEPTIONAL OPPORTUNITY FOR A HIGH-CLASS TRUCK SALESMAN

WITH EXPERIENCE TO CONNECT WITH AN ESTABLISHED, HIGH-GRADE, WIDELY KNOWN CONCERN. ADDRESS Y, BOX 69, TIMES OFFICE.

WANTED—Live, energetic, enthusiastic salesmen to sell MARSHALL MANOR, the best-located, the most beautiful and the cheapest subdivision around Los Angeles. Highest rates of commission. Greatest co-operation given. Four ground-floor offices. Beautiful tract office on the ground and every modern co-operative convenience for real salesmen. Apply 8 a.m. to 10:30 a.m. or 4 p.m. to 6 p.m. at any one of our ground-floor offices. MARSHALL-WELSH-CAMPBELL, Realtors. 140 S. Spring st. 532 W. 6th st. 626 S. Hill st. 856 S. Figueroa st.

WANTED— 3 NEWSPAPER SOLICITORS FOR OUTSIDE TERRITORY, 3 FOR CITY WORK. SEE H. C. WILSON, 2ND FLOOR, TIMES BLDG., FIRST AND BROADWAY, BETWEEN 8 AND 10 A.M.

WANTED—

REAL ESTATE SALESMEN.

Must have car and know Los Angeles. References required. Splendid opening for right man. APPLY WED. A.M., BRYANT REALTY CO., 1202 Hibernian Bldg.

WANTED—Will give you exclusive territory any town Southern California, pay highest commission, furnish leads and every assistance on refinery stock, paying 20 per cent cash dividend, strong Bradstreet, Dun and bank rating, a very superior investment. McKAY & CO., room A, ground floor, California Bldg., Los Angeles.

WANTED—Solicitor. Only first-class. Have splendid proposition. Might take partner if right man. References given and required. Address P. O. BOX 422, Santa Ana, Cal.

WANTED — HIGH-CLASS STOCK SALESMEN WHO ARE NOT SATISFIED WITH THE MONEY THEY ARE NOW EARNING, TO SELL TREASURY STOCK ISSUE OF HIGH-GRADE LOCAL ORGANIZATION. ONLY HUSTLERS WHO WANT REAL MONEY NEED APPLY. SEE MR. LEVY, 1001 CITIZENS NATL. BANK BLDG.

WANTED—USED CAR SALESMAN AND BUYER TO TAKE CHARGE OF A STRICTLY HIGH-CLASS DEPARTMENT. NO INVESTMENT REQUIRED. A MOST ATTRACTIVE POSITION FOR A HIGH-POWERED, THOROUGHLY EXPERIENCED MAN. NO OTHERS NEED APPLY. RALPH P. DIGNOWITY, 1021 S. GRAND.

WANTED—Will give you exclusive territory any town Southern California, pay highest commission, furnish leads and every assistance, on refinery stock, paying 20 per cent cash dividend, strong Bradstreet, Dun and bank rating, a very superior investment. McKAY & CO., room A, ground floor, California Bldg., Los Angeles.

WANTED—

At once, 2 experienced real estate salesmen with cars, for Hollywood office.

RICH & GARLOCK, 6026 Holly. Blvd. 577635.

WANTED—Experienced coffee and tea salesman. Familiar with local territory preferred. Good opportunity for a hustler. Call CURTIS COFFEE AND TEA CO., 311 Traction ave.

WANTED—RESIDENCE SALESMAN TO REPRESENT A LONG ESTABLISHED NEW YORK SILK SHIRT, WAIST HOUSE ON TERRITORY, DENVER, WEST. MUST BE EXPERIENCED, HAVE REPUTATION AND FOLLOWING. ADDRESS W, BOX 75, TIMES OFFICE.

WANTED—First-class laundry and cleaning solicitor. Must have former experience and references in this city, to solicit for shirt rebuilding, also garment cleaning, pressing, dyeing and repairing. Call in morning, 808 S. GRAND.

WANTED—Salesman of proven ability for high-class preferred stock issue. Unusually attractive features of the stock and hearty co-operation will aid you in making this a really worth-while position. See MR. KING, 418 I. W. Hellman Bldg., before 10 a.m.

WANTED—Coffee salesman, by manufacturer of high-grade coffee to sell the trade in Los Angeles for wide awake man who knows the business, must be experienced. Call Wednesday at 322 BAKER-DETWILER BLDG.

WANTED—SALESMAN TO SELL TO AUTO OWNERS A RECOGNIZED DEVICE OF MERIT, EASY TO SELL, GOOD PROFIT FOR SUCH AS CAN PRESENT SELLING ARGUMENT HONESTLY AND FORCEFULLY. APPLY 930 S. FLOWER.

WANTED—Experienced auto accessory salesman for nationally advertised line; salary and commissions. See R. M. SHERIDAN, Alexandria Hotel Wednesday.

WANTED—Have attractive proposition for hardware salesman to carry side line of well-known article, with attractive commissions. Communicate 602 CENTRAL BLDG.

WANTED—Salesmen with practical experience in selling Hoover electric sweepers. Must have good references. Apply MR. GARVEY, 724 S. Olive st.

WANTED—Agents with Fords to sell Ford accessory. Address O, box 360, TIMES BRANCH.

WANTED—Experienced real estate salesman with car. Call 426 TITLE INSURANCE BLDG. 66807.

WANTED—A salesman who can drive a machine. Apply at 742 TURNER ST., MOODY PIE CO.

WANTED—Experienced custom shirt salesmen. Good offer to right party. 111 S. SPRING.

WANTED—Auto salesman to sell Overland enclosed cars. Call 1534 W. SEVENTH. See Mr. Crisp.

WANTED—2 high-class house salesmen with large old established firm. Address N, box 310, TIMES BRANCH.

WANTED—Licensed peddler to sell two home brewing articles on commission. 3736 ADAIR.

WANTED—First-class salesmen on Humphrey automatic water heaters. 817 S. HILL.

WANTED—Salesman with car and reference as to character and truthfulness. 65380.

WANTED—High class stock salesman. Apply 401 CITIZENS NAT. BANK BLDG.

Trades.

WANTED—

COACH CARPENTERS FOR PACIFIC ELECTRIC SHOP AT TORRANCE. STEADY POSITIONS. FREE TRANSPORTATION TO AND FROM WORK.

PACIFIC ELECTRIC RAILWAY.

APPLY ROOM 202, P. E. BLDG.

WANTED—

10 CEMENT FINISHERS,

$1 MORE THAN SCALE.

207 S. HILL ST.

WANTED—HELP—Male.

Trades.

WANTED—

MARBLE MILL WORKERS

HAND POLISHERS.

MACHINE POLISHERS.

RUBBING BED OPERATORS.

CARBARUNDUM MACHINE OPERATORS.

Past experience desired, but unnecessary. If you are a good worker with average intelligence, you can learn any of the above within a reasonable time.

Guarantee of at least one year steady work for good, conscientious men.

Here is your chance to learn a good trade with a growing industry, at good wages.

MAKE APPLICATIONS TO ANY ONE OF THE FOLLOWING CONCERNS:

JOSEPH MUSTO SONS-KEENAN CO., 1801 SOTO ST. BOYLE 4700.

S. A. BRUNER TILE CO., 2413 BUTTE ST. BDWY. 7358.

R. V. COLLINS, 1427 EAST 16TH. SOUTH 6175.

CHARLES HILF, 8TH AND ALAMEDA. 82244.

GEO. WEIFENBACH, 143 W. 28TH ST. 22746.

WANTED—

2 FIRST-CLASS FENDER MAKERS

2 FIRST-CLASS PAINT SHOP ASSEMBLERS.

APPLY DON LEE COACH & BODY WORKS, LOS ANGELES AND PICO.

WANTED—Mechanical draftsman or young man who has completed drafting course. Call between 10 and 4 and bring samples of work. BEDELL ENGINEERING COMPANY, 3710 S. Alameda st.

WANTED— EXPERIENCED AUTO SHEET METAL REPAIR MEN. HIGHEST WAGES PAID. STEADY. APPLY ATLAS AUTO WORKS, 1237 S. FIGUEROA.

WANTED—Carpenters, joiners, plumbers, laborers and helpers. RALPH J. CHANDLER SHIPBUILDING CO., Wilmington, Cal., L. A. Harbor.

WANTED—Simonizer. Must understand cleaning and polishing cars. FRED W. HERBERGER, 1306 S. Main. Pico 762.

WANTED—Experienced hand work ironer or stock ironer. Apply EXCELSIOR, 424 S. Los Angeles st.

WANTED—Strong man for general creamery work. Permanent position to right man. Apply 1420 E. 8TH ST.

WANTED—A bushelman on ladies' and gents' work. One who can make new work. 604 W. PICO ST.

WANTED—First-class welder. Steady work and good wages to competent man. 220 E. MARKET ST.

WANTED—Young man to assist in repairing and setting up stoves. COLYEAR'S, 500 S. Main.

WANTED—Experienced copper and tinsmith. Must be neat workman. Call 811 TRACTION AVE.

WANTED—Painters to take contracts for bungalows, see P. J. LEAVER & CO., 1670 E. 20th st. Phone 21379.

WANTED—Armature and shop men. State experience and wages. Address J, box 343, TIMES BRANCH.

WANTED—First-class carpenters. Steady work. Apply 45 N. EUCLID AVE., Pasadena.

WANTED—Gem cutters. Apply SOUTHWEST GEM AND JEWELRY CO., 426 Metropolitan Bldg.

WANTED—Two markers and distributors, $32 and $36 per week. Bakersfield. Call at 218 S. BROADWAY, W. L. Thompson.

WANTED—Gordon press feeder, one with some knowledge of make-ready. 247 S. LOS ANGELES ST.

WANTED—Hoist man, run small electric hoist. Must have license. JEFFERSON HIGH SCHOOL, 37th and Hooper.

WANTED—Experienced pie baker. 304 W. PICO ST.

WANTED—4 first-class carpenters at once; steady work. Call 1358 POINSETTIA AVE., Hollywood. See R. R. Harrington.

WANTED—Carpenters, first-class, scale, long job. SYCAMORE AND FOUNTAIN, Hollywood.

WANTED—Steel die and copperplate engraver; permanent position, good wages. CROWN PRINTING AND ENGRAVING CO., Fresno.

WANTED—Carpenters to build forms for concrete, steady job at new theater, corner HOLLY AND RAYMOND AVE., Pasadena.

WANTED — Shoemaker, Goodyear operator preferred. WENZ, 432 E st., San Bernardino.

WANTED—First-class wood turner, steady work in lamp factory. Apply MASON MFG. CO., 306 Winston st.

WANTED—Upholsterers to repair box couches in hotel. 321 S. OLIVE.

WANTED—First-class presser on men's new coats. Good wages. Apply 541 S. MAIN.

WANTED—BAKER'S HELPER. APPLY 324 W. 6TH ST.

WANTED—Paperhangers and painters. Apply ready for work. 2617 CENTRAL AVE.

WANTED—Tailor on men's coats. 411 S. MAIN. Room 359.

WANTED—Foreman carpenter, $10 day, also rough finish carpenter, $8. PHONE 598120.

WANTED—Good meat cutter at once. CENTRAL MARKET, Van Nuys.

WANTED—Carpenters to figure labor on bungalows. 208 BYRNE BLDG.

WANTED—Baker and baker's helper. Inquire 807 E. 15TH ST.

WANTED—Bushelman, good salary. Apply 537 S. SPRING ST., in person.

WANTED—Core makers. Apply 900 N. MAIN.

WANTED—MECHANIC WITH EXPERIENCE ON WHITE CARS. EXTRA-GOOD JOB OPEN WITH BEST PAY. MUST BE THOROUGHLY CAPABLE. MR. MYERS, 220 E. MARKET ST.

WANTED—A shipping and receiving clerk for medium sized lumber yard. Young man accurate, with ambition desired. Prospects for advancement fair. State salary desired. Address W, box 67, TIMES OFFICE.

WANTED— First-class shoemakers. Eight-hour day. Best wages. ZINKE SHOECRAFT CO., 521 5th st., San Diego, Cal.

WANTED—Experienced pipe fitter, good wages and steady employment for the right man, party with automobile preferred. PHONE 28818.

WANTED—Edison phonograph repair man, also should have some knowledge of case finishing. Steady employment. FITZGERALD MUSIC CO., 727 S. Hill. Ask for Mr. Tuncker.

WANTED—Six good carpenters, $8 day. Take Hollywood car, off at Gower, north to Krotona Inst., on up the hill to 2160 ARGYLE AVE.

WANTED — Carpenters to take labor contracts; also plasterers to take contracts. See P. J. LEAVER & CO., 1670 E. 20th. 21379.

WANTED—Foreman, assemble magneto parts; none but first-class need apply. 1965 S. LOS ANGELES ST.

WANTED—Plasterer for ten houses. 1065 N. NORMANDIE.

WANTED—HELP—Male.

Trades.

WANTED— EXPERIENCED [illegible] BUTTON [illegible] DOLLS [illegible] AND [illegible] BEGINNING [illegible] HOURS 8 TO [illegible] APPLY EMPLOYMENT [illegible] SOUTHWESTERN [illegible] EAST SAN PEDRO [illegible]

WANTED— EXPERIENCED [illegible] IN MOTION PICTURE [illegible] WRAPPERS, DRYING-ROOM [illegible] PRINTERS. HYPO [illegible] WILLIAM HORSLEY FILM LABORATORIES, 6060 SUNSET BLVD.

WANTED— EXPERIENCED [illegible] ON LADIES' [illegible] AND LADIES' [illegible] 44-HOUR WEEK [illegible] STYLPLUS MFG. CO. [illegible]

WANTED— STRICTLY ALL-ROUND [illegible] FOR KILLING [illegible] ALSO BEEF [illegible] AND PICKLE [illegible] HIGHEST WAGES [illegible] STEADY [illegible] CALIFORNIA [illegible] 3830 SANTA FE [illegible]

WANTED— EXPERIENCED [illegible] ON MEN'S [illegible] STEADY [illegible] WESTERN [illegible] 347 S. [illegible]

WANTED—[illegible] The latest [illegible] architectural drawing [illegible] spare time [illegible] Phone or write for [illegible] TIONAL CORRESPONDENCE [illegible] Haas Bldg. [illegible]

WANTED—MEAT [illegible] PACKING CO. [illegible] SEE MR. BOTH.

WANTED— EXPERIENCED [illegible] ON SILK AND [illegible] 746 S. LOS ANGELES [illegible]

WANTED— GOOD AUTO MECHANIC [illegible] ONLY EXPERIENCED [illegible] BEST WAGES WILL BE [illegible]

WANTED—[illegible]

[illegible]

Chauffeurs, [illegible]

WANTED— YOUNG MAN [illegible] FOR FORD DELIVERY [illegible] APPLY BEFORE [illegible] PARMELEE-DOHRMANN [illegible] 436 S. BROADWAY.

WANTED—HELP—Male.

Hotel, Restaurant, Club.

WANTED—Experienced waiter, $30 [illegible]

Professions and Vocations.

WANTED—DRAFTSMAN. [illegible] SACHS MILITARY ACADEMY, [illegible]

Farm and Garden.

WANTED—Experienced nursery man [illegible]

WANTED—HELP—Female.

Miscellaneous.

WANTED—WOMEN TO WORK IN CANNERY. [illegible] COMFORTABLE. PEACHES, [illegible] CUTTING OR PACKING, [illegible] EXPERIENCE REQUIRED. [illegible] GUARANTEED. HOUSING [illegible] NO TENTS. CALL [illegible] BLDG., OR FACTORY, [illegible] GOLDEN STATE CANNERIES.

[illegible]

Hairdressing.

YOUNG LADIES WANTED [illegible] WHITE'S HAIRDRESSING COLLEGE. [illegible]

[illegible]

Store and Office.

[illegible]

Hotel, Restaurant, [illegible]

[illegible]

WANTED—HELP—Male.

Trades.

WANTED—
EXPERIENCED
RIVETERS,
BOLTER-UPS
AND
HELPERS.
BEGINNING SEPT. 28.
HOURS 8 TO 4:45.
APPLY EMPLOYMENT OFFICE,
SOUTHWESTERN SHIPBUILDING CO.,
EAST SAN PEDRO, CAL.

WANTED—
EXPERIENCED HELP
IN
MOTION PICTURE LABORATORY,
WRAPPER,
DRYING-ROOM MAN,
PRINTER,
HYPO MAN.
WILLIAM HORSLEY FILM LABORATORY,
6060 SUNSET BLVD.

WANTED—
EXPERIENCED CUTTERS
ON LADIES' SILK UNDERWEAR
AND LADIES' NECKWEAR.
44-HOUR WEEK. STEADY WORK.
STYLPLUS MFG. CO., 741 S. WALL.

WANTED—
BUTCHERS.
STRICTLY ALL-AROUND BUTCHERS
FOR KILLING FLOOR.
ALSO BEEF BONERS
AND PICKLE CELLAR MEN.
HIGHEST WAGES PAID.
STEADY EMPLOYMENT.
CALIFORNIA DRESSED BEEF CO.,
5820 SANTA FE AVE.

WANTED—
EXPERIENCED PRESSERS
ON MEN'S CLOTHING.
STEADY POSITION.
WESTERN MANUFACTURING CO.,
347 S. SPRING.

WANTED—MEAT BONERS AT HAUSER PACKING CO., 9TH AND HAUSER. SEE MR. ROTH.

WANTED—
EXPERIENCED PRESSERS
ON SILK AND WOOL DRESSES.
J. HARDFIELD,
746 S. LOS ANGELES ST., ROOM 901.

WANTED—
GOOD AUTO MECHANIC FOR PARTS. ONLY EXPERIENCED MAN WHO CAN ... BEST WAGES WILL BE PAID.
MR. MYERS,
220 E. MARKET ST.

WANTED—EXPERIENCED SHIRT CUTTERS. B. & M. GOLDMAN CO., ... S. LOS ANGELES ST.

WANTED—FIVE RAILROAD MACHINISTS ... [illegible]

WANTED—All-round washman, best of ... MOHAVE STEAM LAUNDRY CO., P.O. Box 784, Kingman, Ariz.

[illegible]

Chauffeurs, Teamsters, Etc.

WANTED—
YOUNG MAN
FOR FORD DELIVERY TRUCK.
APPLY BEFORE 10 A.M., WED.
PARMELEE-DOHRMAN CO.,
436 S. BROADWAY.

[illegible]

Hotel, Restaurant, Club.

[illegible]

WANTED—HELP—Female.

Store and Office.

WANTED—
WE REQUIRE THE SERVICES OF THOROUGHLY EXPERIENCED SALESWOMEN IN GLOVES, LACES AND OTHER DEPARTMENTS, FOR EXTRA SELLING. THIS IS AN OPPORTUNITY TO QUALIFY FOR PERMANENT POSITION WHICH PAYS A SATISFACTORY SALARY TOGETHER WITH BETTER THAN ORDINARY CONDITIONS. VILLE DE PARIS, B. H. DYAS CO., 7TH AND OLIVE.

WANTED—Representatives with good personality and appearance (25-30), must have had some sales experience, capable of meeting public. To the right girl this position will pay a liberal salary and commission. Hours 8-5. Saturdays at noon. Write with full details as to experience to R. GRAVES, 415 Merritt Bldg., 8th and Broadway.

WANTED—Saleslady, capable of managing ladies' and gents' furnishing store in a town 12 miles from Los Angeles. Must have good experience and know the business. A permanent position to the one who will qualify. Address Y, box 150, TIMES OFFICE.

WANTED—
YOUNG GIRL TO DO SHOPPING.
APPLY CHAPPELL'S,
611 W. 7TH ST.

WANTED—For quick and thorough shorthand instruction, beginners or finishers, and position, see W. S. H. DILLON, reporter and private teacher, 212 S. Spring st. 67543. 15th year. See Inst. ad.

WANTED—Experienced Graphotype and Addressograph operators, for temporary work, good salary. See MR. BASHFORD, 502 Knickerbocker Bldg.

WANTED—Stenographer with knowledge of switchboard for out of town hotel. Apply PACIFIC COAST RECORD AGENCY, 510 Title Insurance Bldg.

WANTED—Young lady stenographer living at home. $50 per month to start. Apply MANAGER, 900 PANTAGES THEATER BLDG.

WANTED—A photographer wants to engage a young lady who is capable of making appointments for home portraits. Address Y, box 62, TIMES OFFICE.

WANTED—Girl to work in real estate office, answer telephone calls and do typewriting, short hours. Apply 5637 HOLLYWOOD BLVD.

WANTED—Good girl to check freight invoices. Apply after 11 a.m. E. W. REYNOLDS CO., Mr. Ebner, 309 Metropolitan Bldg.

WANTED—3 file girls, and 3 typists. 405 I. W. HELLMAN BLDG.

Trades.

WANTED—
EXPERIENCED SINGLE-NEEDLE OPERATORS ON LADIES' SILK UNDERWEAR AND LADIES' NECKWEAR.
44-HOUR WEEK.
HIGHEST SALARIES PAID.
STYLPLUS MFG. CO., 741 S. WALL.

WANTED—
EXPERIENCED PRESSERS
ON SILK AND WOOL DRESSES.
J. HARDFIELD,
746 S. LOS ANGELES ST., ROOM 901.

WANTED—One bosom press ironer, one sleever, 2 girls to tie and check bundles, 1 to shake out clothes, 2 to learn marking and sorting, 1 to sort out flat work and 3 mangle girls. NEW METHOD LAUNDRY, 401 E. 6th.

WANTED—Experienced success girl to operate numbering machine, good wages and steady employment. ACME LITHOGRAPH COMPANY, Fresno, Cal.

WANTED—Woman not over 25 to mend overalls on power machine. $13.50 after first week, $16 guaranteed after 5th week. 111 W. AVE. 32, Welch's Overall Laundry.

WANTED—At once, experienced presser on lady's fancy garments, steady work, good salary. MISSOURI DYE HOUSE, 2010 S. Vermont.

WANTED—Experienced makers for wholesale millinery. Good pay. Half day Saturday. M. SCHAUMER & SONS, 254 S. Broadway, Room 309.

WANTED—1 seamstress, 1 bosom press operator, 1 sleever, 1 girl to sort flat work, 1 mangle girl. NEW METHOD LAUNDRY, 401 East 6th.

WANTED—Girls to sew by hand; also sew on power machines. Good steady positions. 44 hrs a week. LOS ANGELES CAP CO., 347 S. Spring st., 4th floor.

WANTED—Experienced dye works woman for repairing and fancy pressing, wages $24 to right party. UNIVERSITY DYE WORKS, 3004 University Ave. West 2464.

WANTED—Marcel waver, all around experienced worker in hair dressing shop. 10 LOCUST AVE. Long Beach.

WANTED—Experienced operators on ladies' silk underwear. R. ARGULA, 122 W. First st.

WANTED—Seamstress, experienced on lingerie. No others need apply. MISS WHITMAN, Apt. 206, Streicher Apts. Bdwy. 420.

WANTED—Operators and finishers on coats. MODEL CLOAK & SKIRT MFG. CO., 120 West 3rd st. First floor.

WANTED—Experienced sewer on tire covers. Apply PARKER & WATERMAN, 1260 W. Washington.

WANTED—Finishers for ladies' tailoring. None but first-class need apply. D. ROSENBLUM, 649 S. Broadway, Room 600.

WANTED—Experienced dressmaker. 670 W. WASHINGTON. West 2565.

WANTED—Experienced bindery girl. Call at 456 W. 10TH ST.

WANTED—Women sorters in pickle factory. 1489 EAST 6TH ST.

WANTED—A first-class helper on ladies' tailoring. 556792. 2727 W. 7TH.

Household and Domestic.

WANTED—Maid for general housework, family of three. No washing. Wages $65.00. Must be good cook and have references. Telephone 34690, or call 2811 SOUTH HOPE STREET before noon.

[illegible]

WANTED—HELP—Female.

Household and Domestic.

WANTED—New England woman preferred, for cook and downstairs in Pasadena home. Pleasant quarters, permanent position for right sort. No washing. Wages $60. Telephone Fair Oaks 2704 or write MRS. HALL, 1190 S. Pasadena ave., Pasadena.

WANTED—By young healthy widow, expectant mother, room, board and pin money for about 5 months in exchange for light household services in private family. Phone BOYLE 2380.

WANTED—A capable and willing woman to take charge of cooking and serving and help with housework. A woman with child about 4 years old would be considered. PHONE 351816. 1414 N. Wilson ave., South Pasadena, near Huntington Dr.

WANTED—3 good maids, good working matron, good helper and good downstairs maid who can wait at table. LONG BEACH MILITARY ACADEMY, 2710 E. Ocean ave., Long Beach.

WANTED—Maid for cooking and downstairs work, no laundry or heavy cleaning; also a competent child's nurse; wages $60 each. References required. MRS. F. W. MOORE, 200 Highland ave., Redlands.

WANTED—Woman for housework to cook simple dinner for four adults, from 1 to 7:30 or 8, $10 per week, or woman in vicinity, 4 afternoons each week from 1 to 4:30 or 5 to start with elderly lady, $5 per week. 517 W. 23RD ST. 21890.

WANTED—New England woman preferred, for cook and downstairs, in gentleman's home, Pasadena. No washing; pleasant quarters; permanent position. Wages $60. Telephone Fair Oaks 2704 or write MRS. HALL, 1190 S. Pasadena ave., Pasadena.

WANTED—Competent and permanent housekeeper for family of 2 adults and 1 baby. Must be good cook, neat, healthy and love babies. Excellent home and first-class wages to the right woman. Call West 2707. 1244 4TH AVE.

WANTED—Competent white child's nurse or nursery governess, to care for four children, between ages of 4 and 12 years, in private family in Pasadena. Only women of experience need apply. References required. Apply 724 PACIFIC ELECTRIC BLDG.

WANTED—COMPETENT GIRL FOR GENERAL HOUSEWORK IN FAMILY 2 ADULTS. GOOD WAGES FOR GOOD GIRL WHO CAN FURNISH CITY REFERENCES. CALL 857 S. BRONSON AVE. TAKE WEST 11TH ST CAR.

WANTED—Good cook, looking for a permanent place, kitchen and downstairs work. No laundry. Good wages. Two in family. Orange grove home. Car line in front of place. Please write me a letter. MRS. H., box 821, Upland, Cal.

WANTED—Girl for downstairs work and cooking. Must be good cook. Good salary. 135 SOUTH NORTON AVE. Holly 3015.

WANTED—Woman to care for 2 children in apt. Mother employed. C. S. preferred. Call 50837 after 5 p.m.

WANTED—High school or university student to assist with housework. 122 NORTH OXFORD. 568457.

WANTED—For general housework, Scandinavian or Scotch maid. Family of 2. 7-room bungalow. 567405. References.

WANTED—Competent house maid for housework and cooking. No laundry. $70. 749 S. KINGSLEY DRIVE. Wil. 1622.

WANTED—Girl for general housework, 3 adults, exceptionally desirable place, wages $65. 566775.

WANTED—Neat young woman housekeeper. Gentleman and son. Good home and wages. Address Y, box 268, TIMES OFFICE.

WANTED—Reliable girl or middle aged lady to help with housework and care of children. Call 63077.

WANTED—Mother's helper, good home for right party. PHONE 597043. 4057 Melrose ave. Take Western ave. car.

WANTED—School girls, room and board for light duties. Manual Arts school preferred. PHONE 26306.

WANTED—Young girl to assist with cooking and general work in family of three, one child, good home. WEST 1073.

WANTED—Women to do general housework, get one meal a day, one who can go home nights. Phone VER. 2063 after 5 p.m.

WANTED—A competent maid for general housework, one in family. Apply mornings. 533 S. MANHATTAN PL.

WANTED—Experienced girl for cooking and housework, 2 adults, no laundry. PHONE mornings 31275.

WANTED—Immediately, girl for general housework, good plain cook. 173 S. KINGSLEY DR. 564558.

WANTED—Mother's helper, white girl, light housework and cooking. No washing. Call mornings, 73180.

WANTED—Competent cook, some downstairs work, small family. $60. Phone 72994. 1622 CRENSHAW BLVD.

WANTED—Girl for general housework. Go home nights. One living in Southwest preferred. $40 per month. Call 77601.

WANTED—Woman for general housework. Permanent place for right party. $11 per week. Call mornings. 57353.

WANTED—Young lady employed to share home. $30 month. Close-in. 54114.

WANTED—Girl for general housework. $45. PHONE 73491.

WANTED—Maid for general cleaning. Call 41165.

WANTED—A young woman for housework. Good home, good wages. 567184.

Hotel, Restaurant, Club.

WANTED—Soda dispenser and candy saleslady. $18 week to start and lunch. Apply 2134 W. JEFFERSON, corner 2nd ave. West 7075.

WANTED—Cook, also woman for dining-room and help in kitchen. No dishwashing or waiting on tables. CALIF. MILITARY ACADEMY, 4001 West 16th st.

WANTED—Girls to take in cafeteria, from 7 until 2:30. No Sundays. Come ready to work. Call 1190 S. SAN PEDRO.

WANTED—Floor girls and counter girls. Day and night shift. Experience unnecessary. BOOZ BROS., 643 S. Broadway.

WANTED—At Lake View Hotel, an experienced waitress, $45, room, board, 7 day off. 2215 W. 6TH ST. Westlake Pk. 51690.

WANTED—Girl to assist on counter. DAVIS DAIRY LUNCH, 556 S. Main.

WANTED—A girl to make up trays in diet kitchen. Apply CLARA BARTON HOSPITAL, 447 South Olive.

WANTED—Waitress on counter, $17 per week. TROLLEY INN, 2309 W. 54th st. Phone 70490.

WANTED—Waitress for evening dinner work. MAYBELL CONFECTIONERY, 125 S. Western ave.

WANTED—Experienced lunch waitress. 50c per hour. 2018 S. MAIN.

WANTED—Good woman for pastry cook. No Sunday work. 1602 W. 7TH ST.

WANTED—3 waitresses, $16. 2025 W. 7TH.

Professions and Vocations.

WANTED—Reliable nurse for sixteen months old baby. Room with bath. Address MRS. F. D. PARKER, 727 Brand Blvd., San Fernando. Phone Red 693.

WANTED—Supervising nurse, $15 with room, board and laundry. Address W, box 20, TIMES OFFICE.

WANTED—Lady serving girls and floor girls. 1000 WEST THIRD ST.

WANTED—Nurse for general duty in small sanatorium. Graduate preferred. GAR. 526.

WANTED—Marinello operator. Must give marcel wave. 560119.

WANTED—HELP.

Male and Female.

Miscellaneous.

WANTED—Couple, cook and butler $150
Couple, cook and helper, school ..$150-$165
Couple, cook, houseman, gardener $150
A-1 gardener and wife good cook, north ..$150
MRS. PATTEN'S EMPLOYMENT AGENCY, Room 416 Byrne Bldg., 253 South Broadway.

WANTED—Couple, cook, and helper, $150.00. Gardener and cook, $150.00. Ranch and cook, $130.00. Miner and cook, $200.00. SWEDISH EMPLOYMENT AGENCY, 101½ S. Broadway.

WANTED—Middle-aged married couple to live at Hotel Chester, 925 West 6th st. Wife to do chambermaid work in return for salary and room. Phone MAIN 6831.

WANTED—Few refined types, picture starts October. Register. 118 HENNE BLDG.

Instruction Course.

WANTED—Learn to cut and design men's, women's and childrens' garments by the M. Dixon system. Ready made and by measurement. Also patterns cut to order. Day and evening classes. FRENCH-AMERICAN SCHOOL OF CUTTING AND DESIGNING, 509 Bryson Bldg., cor. 2nd and Spring.

WANTED—Milliners receive best of wages, positions open now. We help you secure a position as soon as qualified in our school. Lessons by course or hour, beginning Sept. 27. Wednesday and Friday evenings. CAMILLUS, 603 Brack-Shops. 14359.

WANTED—Ragtime piano and saxophone playing taught in 10 to 20 lessons. Write for information. CHRISTENSEN SCHOOL, 720 S. Grand. 65700.

WANTED—Learn picture acting at HOLLYWOOD STUDIO, 5624 Virginia ave. Phone 59103 Full course, $20. S. Hollywood car.

WANTED—L. A. AUTOMOBILE ENGINEERING CO. TEACHES MOTOR MECHANICS, 414 W. 10th st., Los Angeles.

WANTED—Men and women to prepare for post positions. MR. HOFF, 520 Story Bld.

WANTED—Practical auto and tractor course. N.A.S., 809 S. Figueroa. Catalog free.

WANTED—Learn more, earn more. International Cor. Schools, 320 Haas Bldg.

WANTED—Learn beauty culture. FLORENTINE, 227 Mer. Place. Est. 16 years.

WANTED—U. S. Tractor, Truck, Engineers' Exchange, 154-166 N. LOS ANGELES ST.

WANTED—Learn actual auto repairing. Y.M.C.A. AUTO SCHOOL, 10522. 7th & Hope.

WANTED—Men to prepare for accig. positions. W. W. BABCOCK, 524 Title Ins. Bld.

WANTED—Steno., bkpr., Spanish night day. EFFICIENCY BUS. COLLEGE, 300 Wilcox.

WANTED—MISS WILSON, Civil Service Expert, 602 Wesley Roberts Bldg.

WANTED—Learn beauty culture. Leader Co. ... 5 Estab. 12 years. 227 Mercantile Pl.

WANTED—Learn vulcanizing. Expert instructors. Reasonable. 2nd floor 503 S. GRAND.

WANTED—Learn barber trade proper. AMERICAN-BARBER COLLEGE, 524 E. 5th st.

WANTED—For quick shorthand instruction, see DILLON, reporter, Wilcox Bldg. 67543.

WANTED—White's Hairdressing College, 709 PANTAGES BLDG. Special course, $25.

WANTED—Commercial Experts' Training Inst. GROSSE BLDG. 6th & Spring sts.

WANTED—The barber business taught right. MOLER BARBER COLLEGE, 429 E. 5th st.

EMPLOYMENT AGENCIES.

WANTED—Alexander's Agency, efficient help. 427 CENTRAL AVE. Pico 2800.

WANTED—Katherine Barr Agency, efficient help, good wages. 102 S. SPRING. 66129.

WANTED.

Agents and Canvassers.

WANTED—Men with Fords in every county; earn $250 to $500 monthly; money every day; sample free. Room 410, 24 CALIFORNIA ST., San Francisco.

WANTED—AGENTS. $500 per month can be made selling the Little Wonder Combination Heating and Cooking Kerosene Stove, which makes no soot, no smoke, no odor, the hottest fire known for cooking. Something new and needed in every home. Agents wanted in every county in the United States. Write for prospectus and read silver cement in October Popular Mechanics, Modern Woodman, Farm Journal and November McCall's, Woman's World, etc. LITTLE WONDER STOVE COMPANY, Detroit, Michigan.

WANTED—SITUATIONS—Male.

Miscellaneous.

WANTED—Position by high-class executive. 12 years in last position. Capable of handling production, maintenance, and installation. Very best of references. Address A, box 105, TIMES OFFICE.

WANTED—Married man, 32 years old, wishes position of any kind, willing worker; have best of references. Address O, box 507, TIMES BRANCH.

WANTED—Situation by man 42, handy with carpenter tools and painting; country preferred. G. FREDEDICKS, 1030 Temple st.

WANTED—Practical nurse, male, 10 years' experience, desires cases, hospital or private. Will leave town. Address Y, box 51, TIMES OFFICE.

WANTED—Work on commission, for first class realty firm with large subdivision. Have own car. Address Y, box 38, TIMES OFFICE.

WANTED—Situation, window trimmer and advertising man, long experience in men's or women's wear or department store work. Address Y, box 184, TIMES OFFICE.

WANTED—Student wants work Saturday afternoon and Sunday. Can drive car. Address Y, box 64, TIMES OFFICE.

WANTED—By exp. apt. house janitor, for small place, about 5 hours, with room. 61707.

WANTED—Position with or without Ford car, know the city well. Address Y, box 209, TIMES OFFICE.

WANTED—Middle-aged handy man, reliable, active, mechanically inclined. Box 12, GARDENA.

WANTED—A Japanese wants position as a schoolboy of a small family. WM. HORIHATA, Phone 12442.

WANTED—By refined gentleman, position as companion to gentleman. Address T, box 240, TIMES OFFICE.

WANTED—Orchestra work by union banjoist. Address Y, box 170, TIMES OFFICE.

WANTED—Japanese wants position as janitor in apartments. 12351. TOME.

Store and Office.

WANTED—Man of mature years with college education, extensive experience as executive and manager with knowledge of bookkeeping and used to meeting people. Would like a position in office or similar capacity. Salary not so much an object as to become active where service can be rendered. Telephone 507061.

WANTED—Position as private secretary by well-educated young man with stenographic and foreign experience, has working knowledge of Spanish and is familiar with French and German; has had several years' experience as stenographer and understands bookkeeping. Address Y, box 267, TIMES OFFICE.

WANTED—ACCOUNTANT, OFFICE AND CREDIT MANAGER, A-1 LOCAL REFERENCES, SEEKS OPENING WITH PROGRESSIVE FIRM. ADDRESS O, BOX 527, TIMES BRANCH.

WANTED—Clerical position by ex-college president; age 58. Now employed. Long time resident here. Prefer book-keeping, timekeeping or general office work. Only nominal salary desired. Willing, loyal, dependable worker. Address P.O. BOX 1274.

WANTED—Office or book-keeper position; experienced as salesman, credit man, bookkeeper, etc. Age 27. At present employed, but for personal reasons desire to change. Address L, box 318, TIMES BRANCH.

WANTED—Desire position as accountant or office manager with a firm that bases worth on efficiency. Would also consider position as credit manager. Address Y, box 150, TIMES OFFICE.

WANTED—A-1 man stenographer at liberty 11:30 to 2:30 daily. Address O, box 563, TIMES BRANCH.

WANTED—Man of 40, from the East, accounting, salesman and grocery experience, wants position, good references. Address ... TIMES BRANCH.

WANTED—Young man, 19, high school graduate, wants position holding a future, has character references. Address Y, box 201, TIMES OFFICE.

WANTED—Young man, age 27, seeks position as salesman or clerk in general office, best character reference. Address Y, box 200, TIMES OFFICE.

WANTED—Experienced grocery and meat cutter wants management of store, or might consider clerking. Address Y, box 467, TIMES BRANCH.

WANTED—To take charge of tract office, experienced in real estate, building and improving. Phone 76416. W. SCOTT.

WANTED—Accountant does temporary work. DEWAR, 201 F. P. Fay Bldg. 15866.

Salesmen and Solicitors.

WANTED—
Specialty salesman, 32 years old, married, property owner with automobile, 10 years resident of California.
Capable of developing high-class new business. Prefer working outside of city, any high-class proposition. Commission or salary and commission. No insurance, real estate or stocks. Address O, box 1402, TIMES BRANCH.

WANTED—Young man 29 years of age, resident of Los Angeles for past 10 years, wants opportunity to connect with sales force of progressive, going concern, have executive ability, initiative, good personality and sales ability; high-class references. For interview Address Y, box 242, TIMES OFFICE.

WANTED—A chance to produce by a live wire salesman with eight years' experience in selling automobiles, married, don't object to traveling. Address Y, box 55, TIMES OFFICE.

WANTED—By a first-class salesman, who knows how, with a high-class car; what have you? Give particulars. Address Y, box 100, TIMES OFFICE.

WANTED—Salesman, long experience selling to retail stores, 17 years reference from last place. BOST. POLLOCK, 1637 E. 20th.

Trades.

WANTED—Mine, mill or quarry supt. or foreman, 15 years' experience. Understands all modern mining and mill equipment. Highest references. Address Y, box 177, TIMES OFFICE.

WANTED—Construction foreman, brick or wooden structure, desires position, can take full charge of work. Best of references. Address Y, box 184, TIMES OFFICE.

WANTED—Young man wants position as apprentice, electrician or helper; being a radio operator I have had considerable electrical experience. Good refs. PHONE 30947.

WANTED—First-class truck and structural draftsman wants position, ten years' experience. Address Y, box 163, TIMES OFFICE.

WANTED—Young man wishes position as plumber's helper, has several years' experience machine shop. Phone LINCOLN 2941.

WANTED—Job as steady man with plumbing shop. SOUTH 1377-J.

Chauffeurs, Teamsters, Etc.

WANTED—
Chauffeur, white, am driving for family on Wilshire blvd., and am thinking of changing positions, excellent recommendations. Also fact. PHONE 28784. Leave your tel. No.

WANTED—Situation, English chauffeur-mechanic, just discharged, many years' experience private service, seven years in California; excellent references, local and otherwise. Married man, age 35, reliable and competent. TELEPHONE 64419.

WANTED—Careful, experienced lady driver, good mechanic, desires position in private family. Knows city and State. Apply BOX 778, STATION C, Los Angeles, or phone Ivorwood 60.

WANTED—Japanese chauffeur, neat, have good education, desires position in private family, competent, careful driver and good mechanic. Will take care of any car. Best reference. PHONE 58297.

WANTED—Man, 34 years, strong, from East, wishes position, drive single wagon, or other general work, reasonable salary. Address Y, box 168, TIMES OFFICE.

WANTED—Middle-aged chauffeur desires a position. 10 years' experience. Have good local references. Address Y, box 262, TIMES OFFICE.

WANTED—Young man wishes steady position, experienced on Nash and Ford truck, or willing to start as helper in garage. Address 930 WALL ST.

WANTED—A-1 chauffeur wants position driving, just finished season in Yosemite Valley. References. D. C. WILSON, 516½ S. Hill.

WANTED—Position in private family, driving and care of cars only. Nine years' experience. A-1 mechanic. References. WEST 3300.

WANTED—Position by colored chauffeur, 10 years' experience. L. A., start Oct. 1. Address X, box 12, TIMES OFFICE.

WANTED—Chauffeur, good mechanic, wants position, private; will travel; N. Y. City ref. 61275. D. HARE.

WANTED—By expert chauffeur and mechanic, first-class local references. PHONE 12630.

WANTED—Position as chauffeur in private family. References. 590783.

WANTED—Truck driver wants position. Call 966 E. 33RD ST., rear.

WANTED—Chauffeur, 10 to 12 m. ... school Exp., ref. Bm. 1015. M 1219. DON.

WANTED—By competent chauffeur, willing, reliable, young man. Phone MAIN 1093.

Hotel, Restaurant, Club.

WANTED—Steward-manager wishes position with club, hotel, restaurant, institution, at present employed at one of the best restaurants. Also experienced in commissary work. S. B. 321 West 51st st. Telephone 11998.

WANTED—1st class chef wants position, hotel preferred. Best references. Willing to work. Address N, box 597, TIMES BRANCH.

WANTED—Management of small hotel or rooming house, in or out of city, experienced. ROOM 508, CRESCENT HOTEL.

WANTED—Cook, Swiss, elderly, all-around, light job. MILLER, 115 S. Main.

Professions and Vocations.

WANTED—Pharmacist, middle-aged man, best of references; permanent or will do relief work. Address Y, box 254, TIMES OFFICE.

WANTED—Male nurse, graduate; wishes cases, hospital or private. References. WILSHIRE 5539.

WANTED—SITUATIONS—Male.

Farm and Garden.

WANTED—Man experienced in orchard work wants job, can handle horses, trucks and tractors. Address Y, box 229, TIMES OFFICE.

WANTED—Experienced Japanese gardener wants position in private family. Apply to JAPANESE EPISCOPAL MISSION. Phone ...

WANTED—Landscape gardener, expert pruner, flower beds, lawns, contract work. HEITEMAN. 15420.

WANTED—Gardener for care of orange grove, reliable man, married. Prefer locating between L. A. and Riverside. References. 74483.

WANTED—By discharged soldier, light work on ranch with room and board. H. E. WALSH. 531 San Julian. Phone 19748.

WANTED—New lawns put in by first-class gardener; expert pruning. Reasonable. 5104 S. FREMONT. South 3720-J.

WANTED—By man 50, few lawns to mow and leaves to rake. Address O, box 552, TIMES BRANCH.

WANTED—Gardening and landscape work. Formerly with Busch Gardens. GAR. 1585.

House Servants, Caretakers, Etc.

WANTED—HOUSEKEEPER. MIDDLE-AGED WOMAN, GOOD CHARACTER, COMPETENT HOUSEKEEPER, GOOD COOK AND MANAGER, WANTS POSITION WITH NICE FAMILY IN LOS ANGELES OR SURROUNDING TOWNS. ADDRESS Y, BOX 100 TIMES OFFICE.

WANTED—Scotchman wants work, handy man around private estate or house, also housecleaning, 7 years last job. H. BOYD, 3557 S. Figueroa st. L. A.

WANTED—Japanese school boy wants position in small family. Call 559641.

WANTED—Young Korean, wants a position as school boy. PHONE 64548.

Carpentering, Painting, Paperhanging.

WANTED—Decorating, painting and paperhanging, work guaranteed. Give us a trial. MARR & SONS, Wil. 3874.

WANTED—We do painting, paperhanging and tinting. Call 19123. All work guaranteed. No waiting.

WANTED—CALL BRANDON BROTHERS for painting, enameling, paper hanging rooms tinted, $5; work guaranteed. 298490.

WANTED—CHIMNEYS SWEPT AND TESTED. OIL BURNERS. CAMPBELL GOULD, 16371.

WANTED—For carpenter jobbing, call VERMONT 6709.

WANTED—Papering, painting, tinting, good work, reasonable. BDWY. 587.

WANTED—Work by carpenter, day or contract. PHONE 61718. Room 54.

WANTED—Painting, decorating and tinting done at reasonable prices. SOUTH 1632.

Day Work.

WANTED—By (American) window washing, good work guaranteed, fast, reliable. PHONE 62856.

WANTED—House cleaning, rugs, floors, windows, by experienced Englishman. BLAKELOCK, Main 1280.

WANTED—An experienced house cleaner, colored. WILLIAM SMITH. Phone Broadway 2797.

WANTED—Trimming trees and all kinds work. Call 71266.

Repairing and Cleaning—All Kinds.

WANTED—FROM GARRET TO CELLAR IN ONE DAY. Windows cleaned, 10c and 15c; rugs 50c; floors waxed, $1 and up. THE ACME CLEANERS, PICO 1680.

WANTED—Situations, Female.

Miscellaneous.

WANTED—By well educated young gentlewoman with wide experience, position where any or all of the following qualifications will gain for her congeniality and good salary: Ability in correspondence, book-keeping, stenography, salesmanship, adaptability, faithfulness, tact and those undefined qualities that make much-liked executives. Address N, box 580, TIMES BRANCH.

WANTED—By Maine young woman, with one year's college education, position doing clerical work. Would accept position as housekeeper in small family. Give full particulars. Address EDNA E. FISH, Dexter, Maine.

WANTED—By refined educated young woman with good personality, position as assistant to mgr. of first-class apt.-house, where business ability, tact and trustworthiness are required. Refs. Address O, box 541, TIMES BRANCH.

WANTED—By young woman position on producing chicken farm. Opportunity learn. GAR. 362.

WANTED—By graduate nurse, permanent position, caring for well infant, not over 2 months. References exchanged. MAIN 7852.

WANTED—Colored woman wishes chambermaid work. Phone SOUTH 4102-J.

WANTED—By practical nurse, capable any case. Phone 12630 or MAIN 1605.

WANTED—Experienced book-keeper, some typing, wants work half days. 62569.

WANTED—Position as maid in hotel, 6 hours a day preferred. SOUTH 4230-J.

WANTED—Young typist will assist office mornings for $15 per month. 62780.

WANTED—Position in light lunchroom, small cafeteria or bakery. BROADWAY 1633.

Store and Office.

WANTED—Young woman, 6 years' experience book-keeping, accounting, wishes permanent position with opportunity for advancement. Phone WILSHIRE 6606.

WANTED—Permanent position, experienced, capable executive, cashier, book-keeper, stenographer. $25 week. Address Y, box 272, TIMES OFFICE.

WANTED—Can you use educated capable business woman who can do clerical work, although a novice into book-keeping. Address N, box 572, TIMES BRANCH.

WANTED—Position by stenographer, bookkeeper and typist, experienced. A-1 local references. Address O, box 554, TIMES BRANCH.

WANTED—Permanent position as bookkeeper and cashier wanted by young woman from the East having fifteen years' experience. Telephone in morning, PICO 1942.

WANTED—Stenographer, good beginner, wants position, small salary to start. Address O, box 511, TIMES BRANCH.

WANTED—Experienced stenographer desires space in good hotel for public work. Address Y, box 187, TIMES OFFICE.

WANTED—Position as cashier, assistant bookkeeper. Can give local reference. 52898.

WANTED—Position by competent stenographer, 4 years' experience. Phone 24715.

WANTED—Position, A-1 manicurist. Address 837 S. FLOWER ST. Phone Bdwy. 4512.

WANTED—Position in dentist's or doctor's office. Call 21139, between 9 and 12.

Nurses.

WANTED—Graduate nurse of St. Luke's, Chicago, going East about end of month. Take charge of child or elderly person. JAQUES, 741 N. Wilton Place. Phone 59247.

WANTED—By middle-aged trained nurse, nursing of any kind, wages $25 per week. City reference. Address O, box 535, TIMES BRANCH.

WANTED—Refined young nurse desires patient. Cheerful and kind. City reference. ... APT. 208.

WANTED—Practical nurse, wants position; confinement cases preferred. Address or call NURSE, 1130 East 40th st.

WANTED—Very capable, experienced child's nurse. Best local references. BDWY. 56.

WANTED—Position by exp. infant's nurse. Good refs. 69845. ROOM 518.

WANTED—Practical nurse would care for invalid or convalescents. VERMONT 801.

WANTED—Position, by two years' hospital trained nurse, doctor, private refs. 69959.

WANTED—Practical nurse will care for invalid, assist light duties. 568643.

Housekeepers, Domestics, Cooks.

WANTED—Competent, trustworthy woman desires place, matron, housekeeper or will assume charge of apartment-house. Long experience. References. Address Y, box 247, TIMES OFFICE.

WANTED—By widow of 45 years, position as housekeeper in small family, 20 years' experience. Give full particulars. Address MRS. SADIE LEATHERS, Dexter, Maine. Box 267.

WANTED—Position as housekeeper by refined Christian woman. Can furnish reference. Write S. A. H., 938 S. Flower st. Room 9, or call Broadway 5012.

WANTED—Excellent white cook wants work in refined American family. No laundry. Good city reference. Wages $65. Address O, box 584, TIMES BRANCH.

WANTED—Neat appearing colored girl wishes to do cooking and housework. Wages wanted $60 per month or chambermaid's job, ½ day. 46 MATEO PLACE. Main 3650.

WANTED—Lady employed during day wishes room, board in refined family in exchange for services after 5 p.m. Address Y, box 244, TIMES OFFICE.

WANTED—3 good maids, good working matron, good helper and good downstairs maid who can wait on table. LONG BEACH MILITARY ACADEMY, 2710 E. Ocean Ave., Long Beach.

WANTED—By refined trustworthy woman, assist in first-class apartment house. Ref. Address Y, box 274, TIMES OFFICE.

WANTED—Middle-aged woman wants position as housekeeper in small family of adults. Refs. PHONE 3687-W.

WANTED—Swedish girl wants position, cooking, cleaning, etc.; no washing. Two or three in family. $65-$70 month. Ph. S. 4060.

WANTED—By competent Swedish woman, cooking and downstairs work. Good cook. $75 month. Phone WEST 3185.

WANTED—By experienced colored girl, work in morning in apartment, cleaning for bachelors. 31468.

WANTED—Cooking and downstairs work. Thoroughly experienced. Address box 412, TIMES BRANCH.

WANTED—Thoroughly experienced first-class cook, where second maid is kept. Best references. First-class wages. PHONE 10617.

WANTED—Situation, by experienced Swedish girl, general housework adults only. Address N, box 560, TIMES BRANCH.

WANTED—Girl wants to serve parties. Understands serving and cooking. WEST 1956.

WANTED—By first-class colored cook, position in private family. Wages from $15 up. Best references. Phone SOUTH 1759-J.

WANTED—Housekeeping position by Mason's widow with daughter 9. 1402 5TH ST., Santa Monica.

WANTED—By neat experienced colored girl, cooking and general housework. SOUTH 3446-W.

WANTED—Woman wants a position as a chambermaid or janitress. Good worker. MAIN 2675.

WANTED—By a middle aged woman, housework in small adult family. Bdwy. 3381, or call 1239 SANTEE ST.

WANTED—Position, young woman housekeeper, hotel, apartment-house or club. Best reference given. BDWY. 5266, Rm. 420.

WANTED—Neat colored girl wants half day work, $10 week and car fare. Phone BROADWAY 3414.

WANTED—Situations, Female.

Housekeepers, Domestics, Cooks.

WANTED—Serving luncheons, dinner parties and cooking. Phone WILSHIRE 3010.

WANTED—By first-class cook, $80 month, excellent references. Phone MAIN 1663.

WANTED—By young woman, work mornings, no laundry or Sunday. 22586.

WANTED—Maid work in mornings or afternoons, colored. SOUTH 4485-M.

Dressmakers and Seamstresses.

WANTED—Designer and maker of gowns and with special attention given remodeling, by the day. Satisfaction guaranteed. MRS. E. N. CARPENTER, Bdwy. 3088.

WANTED—Dressmaking, $4.00. Remodeling specialty. Dependable results. Trial convinces. Cut patterns. 10988.

WANTED—Experienced dressmaker to go out by day $4. PHONE 28687.

WANTED—Dressmaking by day, remodeling, fast worker, work guaranteed. 75218.

WANTED—Sewing, tailored or fancy; wool lines and workmanship. Perfect fit. 558947.

WANTED—Family dressmaking, good fitting, good style, and good detail. $4. 556408.

WANTED—Plain sewing, remodeling, home or by day. WILSHIRE 4100, APT. 6.

Professions and Vocations.

WANTED—Office position or as surgeon's assistant, by grad. nurse. Special surgical training. 946 N. RAMPART. Wilshire 4042.

Day Work and Laundresses.

WANTED—A laundress wants laundry work to take home. Silk shirts, ladies' handmade articles carefully done. MRS. REES, 560 Sout Normandie. 75186.

WANTED—By A-1 laundress, work to take home, silks and hand-made articles exclusively. Satisfaction guaranteed. Reliable. MRS. ALLEN, South 1408.

WANTED—Rough dry or finish laundry work to take home. Called for, delivered. PHONE ...

WANTED—Experienced laundress wants day's work, house cleaning, laundry, $6. 4940, call evenings.

WANTED—By experienced reliable colored woman, day work, good worker. BDWY. 6385.

WANTED—Colored lady wants half day morning work by the week. No Sunday work. Call SOUTH 1694-J.

WANTED—First-class colored maid, ½ day's work, every day except Sunday. Phone SOUTH 1907-W.

WANTED—By experienced laundress, work to take home or will go out by day. SOUTH 4040.

WANTED—Mature teacher desires teaching position. Address J, box 350, TIMES BRANCH.

WANTED—By experienced white laundress and cleaner, quick, willing worker. 41274.

WANTED—Experienced woman wishes day's work. ROBERTA. Phone 23578.

WANTED—By girl laundry work or cleaning by the day. Phone SOUTH 235.

WANTED—By colored girl, half day housework. No Sundays. TELEPHONE 15710.

WANTED—Half day work by colored lady. BDWY. 2694.

WANTED—Colored woman wants day work, laundry. Phone BROADWAY 3414.

WANTED—By laundresses and housecleaners. Good workers. Phone 12639. MAIN 1605.

WANTED—Bundle washing to take home. 1332 E. 21ST ST. South 6078-W.

WANTED—Day work by colored laundress. Call BDWY. 1668.

WANTED—By woman whole day's laundry work. SOUTH 4897-R. Call for Mrs. Jacobs.

WANTED—By first-class ironer, ironing by the day. 50c per hour. 20013.

WANTED—Lady would like two days' work week, housework. Phone WEST 5073.

Laundries and Cleaners.

WANTED—1st-class white laundress wants family bundles to take home. Call 73088.

WANTED—SITUATIONS.

Male and Female.

WANTED—Man and wife want positions in hotel or apartment-house, understand all branches everything connected with work. 65792. Apt. 5.

WANTED—Position, Japanese couple, man is first-class cook. Wife as housework, with reference. Phone 19711. S. MINDA.

WANTED—By man and wife with long experience in institutional managing, position where capability counts. Call 65566.

WANTED—TO RENT.

Miscellaneous.

WANTED—Married couple from East, middle aged, with European experience, refined and cultured, are looking for a temporary home in furnished house or flat, Wilshire district preferred. No children; no pets. Willing to take charge of place during owners absence, paying rent as agreed. Would be exceptional tenants in care of property. Highest references. Address Y, box 251, TIMES OFFICE.

WANTED— FLATS.
BUNGALOWS, HOUSES.
FURNISHED AND UNFURNISHED.
A LONG LIST OF CLIENTS WAITING.
LIST WITH US FOR QUICK RESULTS.
FRANK MELINE CO.,
WILSHIRE AT VERMONT.
WILSHIRE 1464.

WANTED—Report of your vacant room, house, flat or apartment, furnished or unfurnished, by phone. Pay us when rented $1 per room.
WOODS SERVICE,
619 SOUTH SPRING ST. 67844

WANTED—PROFESSIONAL OFFICES FROM 2 TO 6 LARGE, QUIET ROOMS FOR RELIABLE TENANT. LONG LEASE IF DESIRED. WOULD SUBLET. IMMEDIATE OCCUPANCY. ADDRESS N, BOX 377, TIMES BRANCH.

Rooms.

WANTED—West of town for 3 Englishmen with well behaved boy, garden, garage if possible; reasonable. Occupation October 10, full particulars. R. T., 1650 Hyperion ave.

WANTED—By woman, good room with housekeeping privileges, in refined, private family, Hollywood. Must be reasonable. Give phone. Address N, box 584, TIMES BRANCH.

WANTED—To rent, 2 housekeeping rooms for couple; also 1 other sleeping room. Call WEST 4654.

WANTED—By permanent office man, rooms where can cook, close in, reasonable, or sleeping room. Phone EAKIN, 14114.

WANTED—One or two furnished sleeping rooms. One woman. Phone WEST 3240.

Rooms and Board.

WANTED—Working woman with two girls, 3 and 5, would like reasonable board or house keeping apartment, with Christian woman, near kindergarten, where children could have care daytime. Have furniture if needed. Call WEST 4656.

WANTED—Board and rooms for mother and boy seven. C. S. preferred. Address O, box 554, TIMES BRANCH.

WANTED—Young lady wishes room, board, private family. Phone after 6:30 p.m. 790112.

WANTED—Young man desires board and room, private home, with garage. Answer by letter. A. HARTLE, Y.M.C.A., city.

WANTED—By married couple, room and board by Oct. 1. PHONE 52069.

Houses.

WANTED—Completely furnished bungalow containing at least two bedrooms. Desirable location, near school if possible. Hollywood, Los Angeles preferred. Best references. Will lease six or three months. Have two children. Guarantee surrender place same condition as when taken. Rent about $125 or $150. Address R. L. HARGREAVES, National Bank Examiner, 709 Trust and Savings Bldg.

WANTED—To rent, 4 or 5-room bungalow, furnished or unfurnished, west or northwest, by quiet couple with 11-year-old girl. If satisfactory will lease. Willing to pay good rent for value. No profiteers need reply. TELEPHONE 67680.

WANTED—Furnished or unfurnished small bungalow or flat, red car line, within 1 hrs. ride from L. A. Reasonable rent, by couple with 16 mos. old baby. Address O, box 550, TIMES BRANCH.

WANTED—1st or 8th of Oct., 4 or 5-room cottage, bungalow or flat. Southwest or West, close-in as possible. Moderate rent. Best reference. MR. MULLER, 459 Higgins Bldg. Phone 65280.

WANTED—5 or 6-rm. house, unfurnished; three adults, reasonable rental. Describe fully with price. Respond immediately. MORRIS, 3001 Naomi ave.

WANTED—Unfurnished 7 or 8-room house or flat. One child. Pay $100. Answer special delivery, or call 1742 N. KINGSLEY DRIVE. Mrs. Fox.

WANTED—By reliable party, 5 or 6-room unfurnished house, city or near vicinity; permanent. Address Y, box 40, TIMES OFFICE.

WANTED—By Oct. 5, 3 or 4-room flat, or one-half of double bungalow. Near Manual Arts High School. Reasonable rent. Address W, box 54, TIMES OFFICE.

WANTED—If you want to rent your home or flat, furnished or unfurnished, list with us for a good renter. BURTON BROS. & HAYDEN, 518 S. Western Ave.

WANTED—To rent 4 to 6-room unfurnished bungalow in Northwest, Glendale or Highland Park, to adults, no children. Limit $60. Will lease, permanent. 53500.

WANTED—5 or 6-room unfurnished house, have well-behaved children, $40 to $50. Address Y, box 79, TIMES OFFICE.

WANTED—To lease unfurnished rooming-house, centrally located, rent and terms need not answer. 557599.

WANTED—Five or six-room house unfurnished. Address Y, box 203, TIMES OFFICE.

FOR LEASE—Suburban home, 36 rooms, $75 mo. unfurnished, brick bldg. MORGAN, 201 Douglas Bldg. 13529.

WANTED—A respectable Japanese with 3 children, wishes to rent a house in any part of town. Call 61218. S. ANDOH.

WANTED—Must have by October 15, 5-room unfurnished flat or bungalow. Address O, box 562, TIMES BRANCH.

WANTED—At once, 4 or 5-room house or flat, 3 adults. Best of references. Phone WEST 6124.

WANTED—Houses, bungalows, flats, any location. Parties waiting. 12514. ATKINS.

WANTED—To rent small suburban house or bungalow, reasonable rent. VERMONT 591.

Flats and Apartments.

WANTED—Two young ladies employed desire one or two rooms with kitchen and private bath, prefer second floor, Echo Park or Holly. way, near Sunset Blvd. Reasonable rent and ready for occupancy any day between now and October 15th. Address O, box 508, TIMES BRANCH.

WANTED—Unfurnished 2, 3-room flat, by gentlemen, in quiet and modern house. Address N, box 586, TIMES BRANCH.

WANTED—A housekeeping apt. in private home, second floor, by two ladies. Walking distance. Reasonable rent. PHONE 71844.

WANTED—Apartment furnished, for carpentering, painting, etc. Phone 11515. Call for BILLINGS.

WANTED—TO RENT.

Flats and Apartments.

WANTED—Unfurnished, 4 to 6-room flat, or 8-room house, by 3 adults, permanent. Reasonable, north of Vernon, west of Figueroa. WEST 5164 after 1 p.m.

WANTED—Nicely furnished four-room furnished flat. Adults only. $40 month. Phone LINCOLN 4155.

WANTED—Lady alone would share light airy flat with pleasant lady employed. Address O, box 404, TIMES BRANCH.

Stores, Offices, Business Property.

WANTED—Space for woodworking shop. Street front not essential. Cheap. Address O, box 537, TIMES BRANCH.

Country Property.

WANTED—Small place, car line, close in, suitable poultry raising, yellow car. Address Y, box 75, TIMES OFFICE.

WANTED—To rent small ranch near city. Address 1416 NAUD ST.

TO LET—ROOMS.

Furnished, Unfurn., Hskpng., Board.

Furnished.

TO LET—Furnished rooms, near West Adams and Raymond. New, modern, one large room, double closets, twin beds, $60 month. Two large rooms, double bed, $25 and $30. Employed men or students preferred. References given and required. For information, call WEST 1855.

TO LET—HOTEL ELMAR ANNEX. Now completed, everything new. A nice quiet place to stop, within 5 minutes' walk of business district. ½ block north of west end of 3rd st. tunnel. Rate $7 per week. 221 S. HOPE ST.

TO LET—2817 S. Burlington, elegantly located. West 9th st. car. Beautiful furnished room, adjoining bath, continuous hot water. Service, every convenience. $30 per month. Garage. Gentlemen only. WIL. 5553.

TO LET—Hollywood, private home, beautiful furnished front rooms, adjoining bath. 5600 SANTA MONICA BLVD., corner of North St. Andrews Place. Take any South Hollywood car.

TO LET—3 or 4 nicely furnished rooms for light housekeeping. All modern conveniences. Private home. Two beds. Use of garage. Rent reasonable to reliable people, in South Park, near Goodyear. 340 E. 50TH PL.

TO LET—Large front square room, furnished, airy, splendidly lighted from north and east fronts, use of phone, etc. in private family, young man preferred. $18 mo. WEST 1080.

TO LET—Beautifully furnished single room with bath, also single room with kitchenette and shower. THE ALBEMARLE, 2543 Scarff st., between 23rd and W. Adams. University car.

TO LET—Beautiful corner front room, 3 windows, model private home, one block from Westlake Park, on 6th st. Employed person only. 322 S. ALVARADO.

TO LET—Westlake district, close-in. Beautiful furnished room, with use of bath. Suitable for two people. References exchanged. WILSHIRE 4552.

TO LET—Comfortably furnished rooms, beautiful Hollywood home, hot, cold water, home comforts. 1735 WILCOX AVE. Holly 2979.

TO LET—One large room with kitchenette, sunny, East and South windows. Hot water. Bath, gas, electricity and phone free. $25. 1024 E. 20TH ST.

TO LET—Cheerful single south room. Extra large closet, suitable for one young man. $20. Two blocks from Wilshire and Western. 3850 INGRAHAM ST.

TO LET—Sleeping room. Near Moneta. $15 month. Gentleman. 345 W. 48TH ST. 258094.

TO LET—To gentleman employed day, nicely furnished room in clean, quiet home. $20. Ten minutes from town. 1402½ BOND ST. West Pico and West 16th car.

TO LET—2 large sunny rooms, with double beds; $15 each close, 2 meals if wanted. $35. 170 N. KERN ST. Bdwy. 5877.

TO LET—Exceptional South front, upper flat, room for two refined gentlemen, private entrance, reference. WEST 4286.

TO LET—Nicely furnished sleeping room, with the privileges of kitchen and breakfast room. 578588.

TO LET—Newly furnished sleeping rooms, single or double, also large front corner room. Close in 1313 WEST 8TH ST. 52257.

TO LET—One nice furnished room, close in for man and wife, or two gentlemen. $7 week. 415 COURT ST.

TO LET—One single apartment. Light and airy. Near Westlake Park. Phone WIL. 751. 448 S. LAKE.

TO LET—Furnished room in private family. Rent reasonable. West Washington car. 1845 OAK ST.

TO LET—Beautiful large front room, ideal location. 1421 SOUTH WESTMORELAND AVENUE.

TO LET—Congress Hotel. We cater to tourists and auto parties. 729 W. 3rd st., near Flower.

TO LET—For rooms, apartments, flats, houses, WOODS SERVICE, 619 South Spring st.

TO LET—Large south living-room, wall bed, bedroom, bath, heat, hot water, garage. Gentlemen. 525 S. UNION AVE.

TO LET—Large housekeeping rooms with private family. Phone 54182. 1341 CALUMET AVE.

TO LET—Large furnished room to 1 or 2 easterners. $25 monthly. 1111 SOUTH BURLINGTON AVE.

TO LET—Young woman will share her flat with employed ladies, business or students. Call evenings. 25047.

TO LET—2 newly furnished rooms, plenty windows and closet, in private family. 802 IROLO ST.

TO LET—Five upper room, bath close to Butler's Cafe; garage; breakfast if desired. Gentleman only. 4845 S. MAIN.

TO LET—Light, pleasant room in private home, Westlake district. To 2 gentlemen employed. 537167.

TO LET—Hollywood way, clean furnished room, private family, gentleman. WILSHIRE 1801.

TO LET—To men only, furnished room, hot and cold water. Apply 1341 CROWN HILL AVE.

TO LET—South front bedroom in private family West 53rd st. to one or two gentlemen. $20. PHONE 26472.

TO LET—Furnished room adjoining bath, with or without garage, only $20 month. 6611 MONETA AVE.

TO LET—To couple, nice airy bedroom, bath handy, hot water, breakfast served if desired. $20. 1511 W. 50TH ST.

TO LET—Nicely furnished front room in private family, garage and breakfast if desired. 1519 W. 30TH ST. Ver. 4812.

TO LET—A furnished sleeping room in an exclusive home. For interview address Y, box 256, TIMES OFFICE.

TO LET—Large sunny front room, $20 mo. for one, $25 for two. Use bath. Gentlemen only. 52631.

TO LET—Large, nicely furnished room, twin beds, oriental rugs. Breakfast served. Optional. 601 S. VERMONT. 567908.

TO LET—Attractively furnished room, reasonable, meals if desired. Garage. 2727 MENLO AVE. Phone 21564.

TO LET—Large room, private family, W. Adams district. University car. 10 min. 1021 W. 39TH ST.

TO LET—Widow lady will share 5-room bungalow with business woman. 145 F. 54TH PLACE. Reasonable.

TO LET—Nice large rooms, near Westlake; running water, with or without private bath. 810 BEACON. 52524.

TO LET—Nicely furnished sleeping room, walking distance. 740 S. FIGUEROA. Main 1202.

TO LET—Newly furnished room, charming outlook, furnace. Hot water, telephone. Near Westlake Park. 2521 WEST 6TH.

TO LET—2 young ladies employed want young business woman to share double apt., rm. 341 SHERWOOD APTS., evenings.

TO LET—Large front room, private family, aristocratic neighborhood. Wilshire district. PHONE 71981 after 5 p.m.

TO LET—1 bedroom close in. Call 815 BIXEL ST.

TO LET—Airy nicely furnished front room. 511 SOUTH WESTLAKE AVE.

TO LET—Nicely furnished room with kitchen privileges. 1017 SOUTH BURLINGTON.

TO LET—Business woman, cozy room, beautiful home. $4. Private entrance. 79671.

TO LET—Large pleasant front room, kitchenette. $9. 1421 S. WESTMORE AVE.

TO LET—Large, pleasant front room, close in, two gentlemen preferred. 209 W. NINTH.

TO LET—Room with or without garage. Close to studios. 5301 AFTON PLACE.

TO LET—Large sunny front room, suitable for 2 adults. $5 per week. 927 S. OLIVE.

TO LET—Large Southeast room, furnished or unfurnished, garage. 975 S. VERMONT.

TO LET—2 sunny furnished front rooms. Prefer gentlemen. 817 W. 33RD ST. 28678.

TO LET—Front room, mahogany twin beds, $50. Garage. 811 BEACON. Phone 53583.

TO LET—Nicely furnished room, private home, gentlemen. 2107 S. UNION. 25631.

TO LET—Nicely furnished room for gentlemen. Private family. 3281½ W. 13TH.

TO LET—Furnished room, garage. 5000 S. FIGUEROA ST.

TO LET—2 beautiful front rooms, facing Westlake Park. 624 S. ALVARADO.

TO LET—Room and garage, very reasonable. WM. DOOVAS. 743 East 17th st.

TO LET—Nicely furn. sleeping rooms, apts. 1, 2 and 3 rooms. 1046 S. HILL.

Unfurnished.

TO LET—Six-room bungalow, $65 to party buying part or practically new, high-grade furniture for $750. Call between 2 and 5. 4821 W. VAN NESS AVE.

TO LET—Two beautiful rooms, lovely surroundings. No children. 1357 S. FIGUEROA ST.

Housekeeping.

TO LET—To business woman, delightful one-room apt., running water, sleeping porch, dressing closet, stationary tub. South exposure, in delightful home, fine location, 15 minutes from business center. 321 W. 43RD ST. Call after 6 P.M. Phone 286390. Price $26 including gas and electricity.

TO LET—Tourists take notice. Furnished rooms, housekeeping privileges in beautiful Highland Park home, also large sunny flat suitable for 4 or 6 people. All for rent by day, week or month. Phone 30044.

TO LET—Housekeeping rooms, reasonable. 15 minutes downtown. 5133 PASADENA AVENUE.

TO LET—2 housekeeping rooms, nicely furnished. No children. 136 W. 47TH ST.

TO LET—Nice front room, housekeeping privileges. Adults. 201 W. 21ST ST.

TO LET—A room in a beautiful flat. Housekeeping priviledges. Call 68507.

Rooms and Board.

TO LET—Have lovely bungalow, room with bath adjoining; private home. Desire married couple or two gentlemen appreciating and able to pay for superior accommodations. 1820 S. VAN NESS AVE., between Washington and 16th streets. 74883. Garage.

TO LET—Wanted to care for in my own home, invalids, elderly lady preferred, good board, kindest attention. Phone GLENDALE 900-M.

TO LET—ROOMS.

Furnished, Unfurn., Hskpng., Board.

Rooms and Board.

TO LET—In private family, very attractive sun parlor and sleeping porch. Would accommodate a couple. South exposure. Breakfast and evening dinner. 500 S. WESTLAKE. West 8th car. Wilshire 1473.

TO LET—Large room in handsome Westlake home, pool table, dancing, furnace and garage. 3000 MIRAMAR, near 2nd and Benton Bros. 557075.

TO LET—Will care for elderly or invalid people in my private home; best food, furnace heat, hot water. 1600 W. ADAMS. Phone West 3133.

TO LET—Neatly furnished room with breakfast, in Colonial bungalow, environment that makes a home. 636 N. OXFORD AVE. block from Western and Melrose.

TO LET—First-class room and board. $50 per month and up; garage. ½ block from 3 car lines. Maple ave., South Main and Moneta. 143 EAST 50TH PLACE.

TO LET—One large single room suitable for one young man. Breakfast and evening meal. Excellent board. Home cooking. Nice location. 1825 S. FIGUEROA.

TO LET—Rooms, breakfast and dinner, to one or two gentlemen appreciating excellent table, cleanliness, refinement and a home with congenial adult. 801 BEACON ST.

TO LET—Room and board in West Adams. Homelike place for couple and business men. 2839 PORTLAND ST. Phone 24480.

TO LET—Room and board for married couple or gentleman in beautiful private home. VICTORIA DRIVE. Phone 75404.

TO LET—2 connecting front rooms. Breakfast if desired. Nice home. References. Walking distance. 825 BEACON. 51178.

TO LET—Old people boarded and given careful care. SUNNYSIDE HOME, ... 71160.

TO LET—Room and board for two boys or sleeping porch. Use of garage. WEST 5013. 959 W. 30th st.

TO LET—Room and board or housekeeping room. Couple or ladies. Private home. Reasonable. 429 W. 57TH ST.

TO LET—Private home. Furnished room. 1 or 2 business men. Piano. Breakfast if desired. 275 WEST 61ST, on Moneta car.

TO LET—Room, board and care for an elderly lady. 22337.

Rooms and Board for Children.

TO LET—Place your little daughter in a private home where she can have musical instruction and the tender care of a woman who has made child life a study. References exchanged. 357 W. 33RD ST.

TO LET—Best care and kindergarten training for 1 or 2 young children in private home. GAR. 430.

TO LET—Best of board and care given to children. WILSHIRE 5064.

Hotels and Rooming Houses.

TO LET—MOUNTAIN VIEW INN, 5908 HOLLYWOOD BLVD. AMERICAN PLAN HOTEL IN BEAUTIFUL HOLLYWOOD. ALL LARGE, AIRY ROOMS. BEAUTIFUL GROUNDS. FINE PORCHES ON EACH FLOOR. VERY EXCLUSIVE FAMILY HOTEL.

TO LET—
ROOMS—ROOMS—ROOMS.
STILLWELL HOTEL,
838 S. GRAND AVE.
TEN-STORY—FIREPROOF.
JUST THE PLACE FOR AUTO PARTIES.
RATES REASONABLE.

TO LET—WOODWARD HOTEL.
421 WEST 8TH ST.
ROOMS AND SUITES WITH BATHS.
FIRST-CLASS FAMILY HOTEL IN THE HEART OF DOWNTOWN DISTRICT.

TO LET—HOTEL MANX.
AN IDEAL HOTEL FOR GENTLEMEN, CENTRALLY LOCATED, ON 5th (GOLDEN AVE.), BETWEEN 5TH AND 6TH. TUB AND SHOWER BATHS. FREE TELEPHONE SERVICE IN EACH ROOM. PHONE MAIN 675 FOR RESERVATIONS.

TO LET—
LEONIDE HOTEL,
542½ S. Main st., thoroughly renovated, under new management, catering to family trade; reasonable rates day or week. Modern, steam, hot water, private baths.

TO LET—HOTEL ABERDEEN.
BIG, AIRY ROOMS.
REASONABLE RATES.
310 N. BROADWAY. 14082.

TO LET—HOTEL WESTMINSTER, FOURTH AND MAIN. 250 MODERN ROOMS (PRIVATE BATH), $1 DAY AND UP. LOW WEEKLY RATES.

TO LET—THE JOYCE HOTEL,
310½ S. HILL ST.
Modern outside rooms, with or without private bath. Rates $1 day up; weekly $5 up.

TO LET—Rooms, Fremont Arms Hotel, modern, $1.50 a day, $6 a week and up, with bath. 342 S. FREMONT. Quiet street, one block east of 4th and Figueroa.

TO LET—Garland Hotel, 728 Garland ave. Best American plan hotel in Southern California. Excellent table, beautiful grounds, walking distance center of town. MAIN 8778.

TO LET—Rooms, $3.50 up. Running water. HOTEL WATERVILLE, 306 East 7th st.

TO LET—Mercer Hotel, outside rooms with bath, hot and cold water. 1347 S. HILL.

TO LET—CALIFORNIA HOTEL, 457 S. Bdwy. Nice rms., $1 day up, with or without bath.

TO LET—FLATS—Furnished.

TO LET—MOST BEAUTIFUL FLAT IN TOWN. Beautiful upper south flat, 4 rooms. Brand new building, just finished, beautifully furnished, mahogany throughout, floor lamp, player piano, beautiful curtains and drapes. Everything ready to move in. Can be seen 1 to 5 daily. 4655 MAUBERT AVE., just off Vermont, between Sunset and Hollywood Blvd.

TO LET—New upper flat, 4 rooms, dressing room, spacious and sunny, excellent location, between Wilshire Blvd. and 7th st., just off Hoover. $200 month. Attractively and most completely furnished for two people. Take Victoria, etc. garage. Might consider one child. Call at 2401 ... PL., or phone Wilshire 157 or 58608. Apt. 98.

TO LET—FURNISHED. Beautiful bungalow flat, 5-room, ... mahogany, tile, hardwood, garage, etc.; overstuffed, curled hair and silk floss mattress, fine rugs; sunshine, flowers, etc.; adults, no pets. $150, on lease $135. OWNER, 1506 Vista, cor. Sunset. 579898.

TO LET—Elegantly furnished flat in heart of Hollywood, consisting of living and dining room, two bedrooms and sleeping porch, kitchen, tile bath and shower, garage. GRANT McCARTNEY COMPANY, ... Bldg. Main 983.

TO LET—Beautifully furnished 5-room upper flat for 5 or 4 months. 2 bedrooms, tiled bath and shower; also sleeping porch, furnished as a bedroom, baby Grand piano, silver, linen, china, cut glass, sewing machine. Garage. CALL 567389.

TO LET—WILSHIRE FIVE-ROOM FLAT, ATTRACTIVELY FURNISHED IN NEW MAHOGANY AND IVORY, INCLUDING PIANO, GARAGE. $135 PER MONTH. 558070 BEFORE 12:30.

TO LET—UPPER SOUTH 5-ROOM FLAT, and garage newly papered and painted throughout, handsomely furnished, Oriental rugs, half block to Westlake Park and Sixth st. car line. 428½ S. LAKE ST.

TO LET—1817 Vista st., West Hollywood foothills, 5 rooms, 2 bedrooms, white enamel and ivory, furnished, garage, 2 or 3 adults. Price $150 per month. Possession about Oct. 4th. No phone.

TO LET—At Westlake Park, nicely furnished 5-room flat with telephone, clean, light, modern; adults only. $175 on lease. Reply giving telephone number. Address W, box 29, TIMES OFFICE.

TO LET—South upper flat, 3 bedrooms, garage, janitor service, $185 month and year's lease. Inspection Wednesday, September 29, 10 to 5. 306½ S. RAMPART BLVD.

TO LET—5-room flat, beautifully furnished, home in best section of city, will rent 3 months, $225 per month, to adults, garage. 136 S. ARDMORE. Call between 10 and 2 o'clock.

TO LET—Furnished. Lady will share elegant 5-room flat with refined business woman, $45.00 includes everything. 730 N. OXFORD, near Western and Melrose.

TO LET—Furnished flats. We have one on Sunset available now and one on Highland, above Hollywood Blvd., about Oct. 1. W. A. PRINCE, 1839 La Brea.

TO LET—
Or will sell furniture of new 6-room flat, Wilshire. Newly furn. 2 bedrooms, 2 baths. 502 GROSSE BLDG. 6th and Spring. 15118.

TO LET—Completely furnished flat, 235 N. VERMONT, near Moneta, brown, floors, 2 beds, walls decorated, 2 porches, yard, garage. Adults.

TO LET—Furnished new up-to-date flat, fine piano, garage and every convenience. $150 per month. Adults only. PHONE 29798.

TO LET—Single apartment, private home. 817½ GOLDEN AVE. 3 blocks west of Figueroa.

TO LET—$200, exquisitely furnished, unusual and beautiful 5-room flat. Appeals strongly to people of taste. Janitor service. Lease. WEST 4852. 12462.

TO LET—$55 per month, 3 rooms and bath. Nicely furnished corner flat. Clean, light, sunny. 2 beds. Adults, walking distance. 225 N. FIGUEROA ST.

TO LET—Furnished upper flat, two bath rooms, two or three adults. $75 per month. 44 BROOKS AVE. Venice.

TO LET—At Westlake Park, 5-room flat, nicely furnished, with telephone, clean, bright, modern. Adults. WIL. 3544.

TO LET—$50. Close-in, 3 rooms furnished, sunny flat. Hardwood floors, built-in features. Adults. 1252 W. 1ST ST.

TO LET—Cozy 4-room lower flat. Couple only. Garage if desired. $45. 1281 W. 37TH PLACE.

TO LET—3 rm. modern flat overlooking Westlake Park. Adults. $85; garage. Inquire 423 S. GRAND VIEW ST.

TO LET—3-room unfurnished flat, fine location. 121 South Lake st. Flat number 2. Rent $75. PHONE 54874. After 10 A.M.

TO LET—Four-room lower flat. Nicely furnished, good location. Adults only. 219½ W. 47TH ST. Phone 28124.

TO LET—Furnished flat, upper South, six rooms, two baths. One block from Western. 501 S. MANHATTAN PLACE.

TO LET—Desirable single apt., also double, with 2 verandas. WHITE HALL COURT. West 7th at Bixel.

TO LET—Elegantly furnished flat, center of Hollywood. $150 per month. Block north library. Call 579649.

TO LET—Wilshire 3 rooms, garage, hot water, janitor. 843 S. NEW HAMPSHIRE.

TO LET—4-room furnished flat. $40 month; to party buying furniture. 925 W. 30TH.

TO LET—FLATS—Furnished.

TO LET—Do you want to live in a 4-story nicely furnished flat, building and be the owner? Located on South Hoover street at West Adams Price $25,000, including furniture. H. A. HEINY, 1011 L. N. Van Nuys Bldg. Main 304, for appointment.

TO LET—Beautiful Colonial Duplex, 2 bedrooms, sleeping porch, elegantly furnished mahogany and ivory, half block north Hollywood Blvd. $175. Cheaper if partly furnished. 1740 N. ALEXANDRIA. Holly 2118.

TO LET—Oct. 1st, for 6 mo., furnished 4-room flat, strictly modern, white enameled building, dressing room, bath, garage. North Wilshire district. Fine neighborhood. Adults only. Phone SOUTH 1455-J. Owner.

TO LET—3 rooms and bath, nicely furnished flat, $75; adults. Wilshire dist. 401 N. SERRANO, cor. Oakwood. Holly 2117.

TO LET—Completely furnished, attractive six-room flat, dressing room, ... beds. Westlake district. 563 S. BONNIE BRAE.

TO LET—Westlake district, flat, 2 large sunny rooms, 2 halls, all conveniences, private entrance, garden, adults. $75 per month. 1002 BEACON.

TO LET—Furnished flats, bungalows and houses.
L. A. REALTY & LOAN CO. 61197.
712 Black Building. Bdwy. 2813.

TO LET—Beautiful 3-room flat, nicely furnished, dressing room, garage. Adults. $65. 1442½ W. 23RD ST.

TO LET—Comfortably completely furnished 5-r. well lighted flat. Yr.'s lease. 7121 SUNSET BLVD., or inquire 1380 La Brea.

TO LET—FLATS—Unfurnished.

TO LET—
HOUSES—BUNGALOWS—FLATS
APARTMENTS.
ANYWHERE—ANY SIZE—ANY PRICE.
City—Suburbs—Beaches.
If there is a home, apartment or flat available, to meet your requirements, we have it or will help you find it.
COMBINED LIST OF 175 LEADING AGENTS. FREE—City Maps, Guide Books and Reliable Rental Information—FREE.
STRANGERS AND NEW ARRIVALS GIVEN SPECIAL ATTENTION.
BARKER BROS., 724 SOUTH BROADWAY.
Members L. A. Realty Board.
Pico 1940. Main Floor. Automatic 10429.

TO LET—
FLATS.
BUNGALOWS, HOUSES.
Furnished and unfurnished. Why waste your time hunting? We have every desirable listing in W-ture and can give you the information you are seeking. Every listing personally inspected before recommended. Miss Miller.
FRANK MELINE CO.,
WILSHIRE AT VERMONT.
WI. 1464.

TO LET—
BEAUTIFULLY APPOINTED UNFURNISHED FLAT, 7 ROOMS, 2 BATHS, UNIT HEATING SYSTEM, $150 A MONTH.
FRANK MELINE CO.
WILSHIRE AT VERMONT.
WILSHIRE 1464.

TO LET—Brand new modern 5-rooms, bath, large basement, ivory finish, many built-in features, automatic heater, radiators in every room, vacuum cleaning system, stucco with tile roof; beautiful view, good surroundings; 10 minutes Broadway, block north Sunset. $110. Guaranteed 1 year. Take Hollywood car. 1118-20 CORONADO TERRACE.

TO LET—2 ... 6-room flat, finished in old ivory. Wish to lease. 217 N. BURLINGTON. Owner, 411 Investment Bldg.

TO LET—Unfurnished 5-room upper flat, ready. Finished old ivory. Near car, Wilshire district. Adults. Lease. $85; garage $5. WILSHIRE 2212.

TO LET—Wilshire flat, 6 rooms, 2 baths, arranged like a bungalow, very attractive, corner 6th and S. Andrews Place. PHONE 507006.

TO LET—Unfurnished flats and houses.
L. A. REALTY & LOAN CO. 61197.
712 Black Building. Bdwy. 2813.

TO LET—Unfurnished. Large 5-room flat near Westlake, garage. Immediate possession, $100.00 on year lease. PHONE 50813.

TO LET—Unfurnished light and airy, 2 or 3 adults. $80 with garage. 6158 PIEDMONT and Pasadena ave.

TO LET—4-room dandy upper flat overlooking Westlake Park. $50. 427 SOUTH BONNIE BRAE.

TO LET—5-room upper flat, garage. Built ... near Echo Park; Hollywood and Lake Shore car. Phone ... 1707½ ... ANNA.

TO LET—Lower duplex, 5 large rooms, screen porch, garage, large ... yard. Oct. 1st. $65. 1759 W. 23RD ST. ...

TO LET—Beautiful 4-room flat. West Adams district. $65, water paid. Adults. See Le Salle Ave. Phone 74140.

TO LET—Upper 4-room flat. $40. ... BDWY. Adults only. 5308.

TO LET—Sunny upper 7-room flat. 1941 CAMBRIA ST. 558292.

TO LET—5-room unfurnished bungalow flat, $40. Water paid. 1270 W. 36TH ST.

Moving, Transfer, Storage.

TO LET—Household moving, general transfer, long trips anywhere, first-class service, large truck bodies. Picnic party rides. Get our prices, contract or hour work. Day or night. Phone WEST 5162. Ray Moore Transfer.

TO LET—Household moving and general transfer. Will exchange furniture for moving. See Oldsmobile truck, large body. Our prices are very reasonable. 28680.

TO LET—APTS.—Furnished.

TO LET—To business woman, a large sunny apt. suitable for 2 adults, beautiful porches, lovely yard, stationary tubs, heat ... in a delightful home; bath, ... electricity and gas. Fine location, 15 minutes from business center. Call after 6 p.m., 326 WEST 43RD ST. 286390.

TO LET—Management knows every Los Angeles vacancy. Why worry? Service free. Strangers receive special attention. APARTMENT ACCOMMODATION BUREAU, 502 Grosse Bldg. 6th and Spring.

TO LET—
ALEXANDRIA APTS., 1953 ESTRELLA AVE. NICELY FURNISHED DOUBLE AND SINGLE APTS. TWO BLOCKS FROM ST. JAMES PARK AND CHESTER PLACE. TAKE UNIVERSITY OR WASHINGTON CAR.

TO LET—Apt. 4 rooms and bath, completely furnished in nice home, ... closet and sewing machine. Piano, electric washer. Adults only. Rent $40. 1949 ... ENGLAND AVE. Washington st. car. Phone West 2944.

TO LET—
APARTMENTS.
FLATS, BUNGALOWS, HOUSES.
FURNISHED AND UNFURNISHED.
PEOPLES RENTAL BUREAU,
215 STORY BLDG. 12033.

TO LET—One double, $100; one single, $60; three-story brick building, combination wall safe in each apartment, free telephone, ... laundry and linen furnished. Children taken. Phone South 3700-J. JONE APARTMENTS.

TO LET—THE MONTCLAIRE. Overlooking city, near Westlake Park. Fine apts. for October. LEASES, doubles, $100-$120. Dressing-rooms, telephone and lights included. Private garage. Wilshire 5614. 2007 Ocean View.

TO LET—Elegantly furnished double apt., overlooking Exposition Park. $95, including laundry, electricity and phone; permanent parties only. LA BELLE FRANCE APTS. 3848 S. Grand. 23972.

TO LET—Beautifully furnished clean double apartment, single room with bath, also single apartment. THE ALBEMARLE, 2543 Scarff st., bet. 23rd and W. Adams. University car.

TO LET—Exclusive Windsor Apts., beautifully furnished, single also double; beautifully decorated, lease if desired. Everything included. Hot water all the time. BDWY. 5530. 970 Orange.

TO LET—Larchmont Apts. cor. Main and Washington, 2 and 3-room furn. apts., beds and showers, handsomely furnished lobby, billiard, ballroom. Meal location. SOUTH 920.

TO LET—
SCARBOROUGH APARTMENTS.
Two and 3-room apts. strictly first-class, very close in. 510 S. FLOWER. 66902.

TO LET—4 rooms, with bath and screen porch, nicely furnished, light, hot water, gas, use of hall phone. $90. Hollywood Blvd. near Gower. HOLLY 2192.

TO LET—For 3 or 4 months about November 1, 7-room Colonial bungalow apartment. Hollywood. Shown by appointment. TELEPHONE 577882.

TO LET—HOOPER APARTMENTS. New modern apts., dressing rooms, wall bed. Good service. 1 minute from Bdwy. BDWY. 6160. 1315 W. 9TH ST.

TO LET—ARAGON. DOUBLE APARTMENTS, LOCATION VIEW AND ELEVATION UNEXCELLED. 254 S. WESTLAKE AVE.

TO LET—3-room, sleeping porch and bath, well furnished, including piano, phone and hot water, walking distance. Address 1216 W. 4TH ST.

TO LET—GRACE APTS. 1319 S. Bonnie Brae. One single, one double, one flat, 3 rooms, ... newly decorated. $62.50.

TO LET—MURRAY APTS. Exclusive sunny apt. elegantly furn., direct phone, walking distance. 1030 ORANGE ST. 555011.

TO LET—Large, elegant double, $40; walking distance. MONTALVO APTS. ... per W. 8th.

TO LET—Desirable 2-room apartment, adults, half block west of Vermont. 1177 W. 37TH PLACE.

TO LET—Large single apartment, dressing room, half block from Westlake Park. 475 SOUTH LAKE ST. $45. Phone 507528.

TO LET—Capulet Apartments. Los Angeles' new and most beautiful apartment house. 722 S. HARTFORD, at 7th.

TO LET—For rooms, apts., flats, houses, for WOODS SERVICE, 619 S. Spring st.

TO LET—EXCLUSIVE ST. NICHOLAS APTS., 742 HARTFORD. Phone 56594. Permanent rates.

TO LET—FURNISHED APT. 802 S. Bonnie Brae, one block east of Westlake Park. Adults, $85. Double, $95. 568038.

TO LET—For 5-rm. apt. in owner's home, furnace, fine room. Middle-aged couple preferred. 2016 W. 9TH. 558087.

TO LET—$45—Furnished double apartment, sleeping porch. Very clean. Adults only. 1326 CALUMET AVE. Angelino Heights car.

TO LET—3-room modern bungalow apt. Adults only. 115-A N. BOLYSTON.

TO LET—$40, utilities free, 2 large sunny rooms. 145 W. 28TH ST.

TO LET—3 rooms and bath, sunny, ... piano, Wilshire home. 675 S. RAMPART.

TO LET—Modern, up-to-date apartments, doubles and singles. 605 VALENCIA.

TO LET—Single, $40; double, $50; modern brick bldg. Fine location. 2215 S. MAIN.

TO LET—Exclusive ... Apts., newly decorated, walking distance. ...

TO LET—APTS.—Furnished.

TO LET—

HOLTON ARMS.

Two beautiful 5-room apts. are now available for yearly lease. Furnished or unfurnished, rates $100-$250.

HOLTON ARMS.

405 W. ADAMS.

TO LET—All outside double and single apts. [illegible] Adults only.

THE BELDA.

621 S. GRAND AVE.

TO LET— FURNISHED.

SIERRA APARTMENTS.

S.W. CORNER EIGHTH AND UNION AVE.

TEL. WILSHIRE [illegible].

ALL MODERN CONVENIENCES.

NEW BRICK BUILDING.

STEAM HEAT AND PRIVATE TELEPHONES.

WESTLAKE DIST. REASONABLE RATES.

TO LET—MARLBOROUGH APARTMENTS.

1325 SOUTH HOPE.

RATES $75 AND UP, INCLUDING INCIDENTALS. ADULTS ONLY.

TO LET—

THE GRANT APARTMENTS.

1110 E. LAKE ST.

Just what you are looking for. Very attractive [illegible] Adults only.

[illegible]

TO LET—APTS.—Unfurnished.

[illegible]

TO LET—HOUSES—Furnished.

TO LET—

FOUR UNIT HOUSE LOCATED [illegible] NORTH OF HOLLYWOOD BLVD. [illegible] FOR INFORMATION CALL

HOLLY [illegible] COOK REALTY CO. [illegible] 6403 HOLLYWOOD BLVD.

TO LET—

A COMPLETE, UP-TO-DATE LIST of houses, flats, bungalows, both furnished and unfurnished [illegible]

WRIGHT-CALLENDER-ANDREWS CO., Wright & Callender Bldg. [illegible] Established 1897.

[illegible]

TO LET—

LITTLE GRAY HOME IN THE WEST. [illegible] PER MONTH. [illegible] WILSHIRE AT VERMONT. WILSHIRE 1464.

[illegible]

South Pasadena [illegible] CHAS. W. MANWARING, Phone [illegible]

[illegible]

TO LET—HOUSES—Furnished.

TO LET—

OTHER NEW HOUSES AND BUNGALOWS

$125.00

7-room bungalow; 2 bedrooms, breakfast-room, garage, nicely furnished, including piano. Southwest.

$150.00

New white colonial, 6 rooms, 2 bedrooms, garage. Southwest. 6 months to year.

$200.00

North Wilshire, near Wilton and First. 7 rooms, 3 bedrooms, garage, gas furnace, attractively furnished, including piano; 6 months or year lease.

$300.00

North Wilshire, new white plaster, 10 rooms, 4 bedrooms, sunroom, den, bath with shower, garage, gas radiator, all new mahogany furniture, including Baby Grand Piano and Victrola.

$325.00

Near 6th and Manhattan, 10 rooms, 4 bedrooms and maid's room, 3 baths, breakfast-room, sunroom, auto. water heater, gas furnace, garage. 6 to 8 months.

$350.00

Near Wilshire and Norton, a real home, never rented before, 9 rooms, 3 bedrooms, maid's room and bath, sunroom, sleeping porch, gas furnace, auto. water heater, garage—very attractively furnished.

$400.00

White plaster Wilshire home of 10 rooms, 4 bedrooms and maid's room, 3 baths, breakfast-room, sunroom, [illegible] garage and furnace. Will rent for period of 2 to 8 months.

GILES & LAACK,

Suite 300 Pantages Bldg.

[illegible] Seventh and Broadway. Bdwy. 2856.

TO LET—

FREE RENTAL INFORMATION.

Save yourself time, worry and expense by [illegible] in the morning and be settled in your new home by night.

HOUSES, BUNGALOWS, FLATS, APARTMENTS, Furnished and Unfurnished, In Wilshire, Westlake, Hollywood, Southwest.

HARRY CROSSMAN

Los Angeles' Leading Rental Office. Member Los Angeles Realty Board. [illegible] HAAS BLDG. Seventh and Broadway. Phone 64374; Main 1985; [illegible]

[illegible]

TO LET—HOUSES—Unfurn.

[illegible]

TO LET—HOUSES—Unfurn.

TO LET—

HOUSES—BUNGALOWS—FLATS

APARTMENTS.

ANYWHERE—ANY SIZE—ANY PRICE.

City—Suburbs—Beaches.

If there is a home, apartment or flat available, to meet your requirements, we have it or will help you find it. COMBINED LIST OF 175 LEADING AGENTS. FREE—City Maps, Guide Books and Reliable Rental Information—FREE. STRANGERS AND NEW ARRIVALS GIVEN SPECIAL ATTENTION. BARKER BROS., 724 SOUTH BROADWAY. Member L. A. Realty Board. Pico 1840. Main Floor. Automatic 10428.

TO LET—UNFURNISHED, six large rooms, north of Hollywood Blvd. $125 monthly. MR. DANIELS, 6506 Hollywood Blvd. 578622.

TO LET—Five unfurnished rooms. Attractive home in best part of Glendale. 920 N. CENTRAL AVE., corner Dryden.

TO LET—Up-to-date 6-room bungalow, sleeping porch. Rent $50 month. 432 South Chicago. Call 320 N. PICKETT.

TO LET—Five-room cottage, 925 W. 30TH ST., $40. Write Field, Hotel Cordova, 8th and Figueroa sts.

TO LET—At Venice, 5-room cottage. PHONE 51852, morning or evening.

TO LET—BEACH PROPERTY.

TO LET—See beautiful Kensington Court, 1746 Ocean ave., Santa Monica. Low rents for winter. STANLEY, 9 Westminster ave., Venice.

TO LET—Write to "Long Beach Tent City" for prices. Furnished housekeeping tents on beach at Golden ave. Ideal for vacation.

TO LET—OR LEASE.

Miscellaneous.

FOR LEASE—

WILL BUILD ON FLOWER ST. $300 PER MONTH.

WILL BUILD IN WESTLAKE DISTRICT. RIGHT OFF OF SEVENTH ST. $300 MONTH.

WE HAVE OTHER OWNERS WHO WILL BUILD TO SUIT YOU.

MR. PEARCE, WITH J. W. LEWIS CO., 515 SECURITY BLDG.

FOR LEASE—

GARAGES.

Have three owners who will build to suit tenant in the new automobile section. The rents are reasonable, too.

C. V. SIMPSON,

W. M. GARLAND & COMPANY,

749 South Spring st.

10680. Main 560.

TO LET—

LIGHT LOFT.

Light, airy loft on Broadway, right in the center of the retail district. Passenger and freight elevator, every convenience, especially adapted to light manufacturing, etc. Good lease at a low price.

ROY C. SEELEY CO.,

454 Pacific Electric Bldg.

TO LET—

GARAGES.

West Pico st., $220 monthly.

Main near Pico, 2-story, $400 monthly.

MORNINGLAND MORTGAGE COMPANY.

Broadway 1532. 621 Security Bldg.

TO LET—Or lease. Four-room cottage, Southeast corner of 18th and Grand ave. Lot suitable for small business. $50 per month. PHONE 58183.

TO LET—Real estate office, one of the best locations on Western ave. Near Santa Monica Blvd. Phone 10501, ask for VAUGHAN

Stores and Shops.

TO LET—Store, 2229 Central ave. Splendid location for restaurant, drug store, or any other business. TELEPHONE 68217.

TO LET—Automobile repair or paint shop, 40x50. 647 S. GRAND. Phone 61098.

TO LET—A grocery store, corner Brooklyn & Mott. Inquire dry goods store next door.

TO LET—Space in store, good location. Call 61473.

TO LET—Half of nice store. 1237 S. OLIVE.

Offices and Desk Space.

TO LET—

LARGE DESK IN A1 OFFICE, INCLUDING TELEPHONE SERVICE, [illegible]

[illegible]

Industrial and Business Property.

[illegible]

Farming and Ranch Lands.

[illegible]

Warehouses, Storage Rooms—Fireproof.

TO LET—Office and warehouse on track, 253 EAST SECOND. Phone 67494.

FURNITURE — HOUSEHOLD GOODS—For Sale and Exchange.

FOR SALE—

GREATEST REDUCTIONS YOU EVER HEARD OF.

NEW AND USED RUGS, FURNITURE, STOVES AND RANGES.

Have a look, be good to your purse. Call today.

LEVY'S, 224-228 S. HILL ST.

[illegible]

FURNITURE — HOUSEHOLD GOODS—For Sale and Exchange.

FOR SALE—WICKER FURNITURE SALE CONDUCTED BY THE MANUFACTURER.

EVERYTHING IN WICKER.

CHAIRS.	BREAKFAST SETS.
ROCKERS.	LIBRARY TABLES.
SETTEES.	EXTENSION TABLES.
CHAISE LONGUES.	SMALL TABLES.
DAY BEDS.	FERNERIES.
DESKS.	JARDINIERE STANDS.
WHITE BASKETS.	JARDINIERE STANDS.
PEDESTALS.	HAMPERS.

A TEN-THOUSAND-DOLLAR ARRAY TO SELECT FROM.

WE CAN SAVE YOU 25 TO 50 PER CENT ON WICKER FURNITURE.

WE INVITE YOUR INSPECTION—

THE RATTAN SHOPS.

638 MAPLE AVENUE, UPSTAIRS. LOS ANGELES.

PASADENA, 38 S. RAYMOND ST. LONG BEACH, 650 AMERICAN AVE.

FOR SALE—

COLONIAL ART FURNITURE CO.

Inspect our large choice specially selected furnishings.

GUARANTEED QUALITY, SATISFACTION AND SERVICE. LOW RENT PERMITS US TO SELL OUR GOODS AT THE GREATEST SAVING to you. Finest quality OVERSTUFFED PARLOR SUITES, ALSO CANE AND MAHOGANY. Beautiful long davenport tables; also library, console and end tables; number of DINING SUITES, BOTH MAHOGANY AND WALNUT; large selection of various period designs; ivory and reed breakfast sets; BEDROOM SUITES IN OLD IVORY, WALNUT AND MAHOGANY, with latest bow-end beds and vanity dressing tables; polychrome mirrors and lamps.

Just received shipment of BEAUTIFUL CHENILLE RUGS, also Wilton and other domestic rugs, oriental runner, also number of various sizes; rare imported furniture and large collection of fine bric-a-brac; oriental lamps and lanterns; Chinese teak and lacquer, copper and brasses.

Impossible to list all our large and various stock.

YOU ARE ALWAYS WELCOME.

COLONIAL ART FURNITURE CO.,

2816 S. Figueroa st. 26647.

FOR SALE—One dresser with large plate mirror, $35; A1 brass bed with coil springs, $40; white enameled bed with springs and mattress, $15; Detroit Jewel gas range, white enameled with glass oven door, $60; 2 rugs 9x12, $25; fumed oak leather cushioned rocker, $12; 2 fumed oak dining chairs, $7; 2 mattresses, $4. Call from 12 to 2 Thursday, Sept. 30. 1550 E. 46TH ST. [illegible]

FOR SALE—Used only 2 months, leaving town, must sell tapestry davenport and chair, 3 solid mahogany chairs, Birdseye maple dresser and table, refrigerator, Corona typewriter. No dealer. 4447 BURNS AVE.

UPRIGHT pianos rented $1 mo. up; player pianos $4 mo. up. Baby grand pianos, $ mo. up. All rent can apply on buy later. PLATT, 622 S. Bdwy., day or eve. till 9. Main 1180.

FOR SALE—High class decorated furniture at reasonable prices; also furniture decorated to order. SUNWOOD DECORATORS, 4526 Hollywood Blvd.

FOR SALE—High-class furniture for dining-room, 2 bedrooms and kitchen. See these goods at 1010 BEACON ST. Not a dealer.

FOR SALE—2 single beds, dresser, chairs, rug; call after 9 a.m. today. No dealers. 1522 INGRAHAM ST.

FOR SALE—3 rooms furniture, suitable for young couple. Leaving town Friday, must sell. 1847-A COLTON ST.

FOR SALE—Fine coal range. Call between 6 and 10 a.m. or 6 and 8 p.m., 1062 W. 51ST ST.

FOR SALE — Fine dining set, gas range, rugs and other furniture, cheap. 606 E. 5TH.

[illegible]

FURNITURE — HOUSEHOLD GOODS—Wanted.

[illegible]

WANTED—

Spanish and Portuguese furniture, and antiques; will pay cash or exchange for other furniture. Reply to box No. 132, TIMES OFFICE, Pasadena.

WANTED—Furniture, rugs, stoves, etc. Highest prices. ANTHONY LIQUORISH, 606 E. 5th st. Phone 66624.

WANTED—Greenburg, will pay 85c on dollar; furniture, rugs and Victrola; large or small lots. 26280.

WANTED—Office and household furniture any amount for cash. NIEL COLGAN'S FURNITURE CO., 902 S. Main. Bdwy. 6827.

WANTED—We need furniture for our house, we are no dealers. Please phone [illegible]

WANTED—6 rooms of furniture and furnishings; buy complete or separately. [illegible]

WANTED—Furniture, medium and cheap grade. Good prices paid. [illegible]

WANTED—Red mahogany dining table and 4 chairs. Address 5817 FIRST AVE.

WANTED—Let Sugarman's [illegible] ing furniture, house or hotel. MAIN 1130.

[illegible]

MUSICAL INSTRUMENTS. For Sale, Exchange, Etc.

FOR SALE—

WHISPERING

Pathe and Actuelle Records.

You can play Pathe on any all record machine and the Actuelle on Victor and Columbia. We have a generous supply now on hand. Get yours before they are gone.

B-A-R-N-E-S M-U-S-I-C C-O-M-P-A-N-Y, 231-233 South Broadway. Open Evenings This Week.

FOR SALE—My beautiful cabinet grand piano, sweet tone, good as new, $225. Must be sold at once, or will rent. Also a solid oak cabinet phonograph with records. 215 W. 9TH, between Hill and Broadway.

FOR SALE—Offerings in high-grade used pianos. $125 and up. Players, $375 and up. Grands, $500 and up. Being the exclusive agents for the wonderful Knabe Ampico, Haines Ampico and the Franklin Ampico reproducing piano, makes it necessary for us to take in trade many high-grade pianos of various makes. See this old reliable house for real piano bargains in used pianos. FITZGERALD MUSIC CO., 727 S. Hill st.

FOR EXCHANGE—

PHONOGRAPHS.

Pathe, Edison or Columbia, with a generous supply of records; your own choice, for used piano, any style or make. See Sales Manager of the

B-A-R-N-E-S M-U-S-I-C C-O-M-P-A-N-Y, 231-233 South Broadway. Open Evenings This Week.

FOR SALE—

Good used HALLET & DAVIS upright. Remember, this is one of America's finest makes and it pays to get a good used instrument of standard make rather than a cheap one. See this splendid bargain and others at the

B-A-R-N-E-S M-U-S-I-C C-O-M-P-A-N-Y, 231-233 South Broadway. Open Evenings This Week.

FOR SALE—

BRING YOUR SILENT PIANO TO LIFE. Come in and let us explain our plan of putting life into your silent piano—then you can play all the down-to-the-minute hand-played rolls.

B-A-R-N-E-S M-U-S-I-C C-O-M-P-A-N-Y, 231-233 South Broadway. Open Evenings This Week.

FOR SALE—

Used Kimball upright; sounds and looks like new. Greatly underpriced for quick sale. Terms to suit. See this and other bargains at "The House of Serviceable Selling."

B-A-R-N-E-S M-U-S-I-C C-O-M-P-A-N-Y, 231-233 South Broadway. Open Evenings This Week.

[illegible]

MUSICAL INSTRUMENTS. Wanted.

WANTED—I will pay spot cash for good used piano, any style or make. Call 15507 or 15215. Ask for MR. BARNES, 221 S. Broadway.

WANTED—Will pay $100 to $1000 cash for upright, player or grand piano. MR. FOSTER, 622 S. Bdwy. Main 1180.

WANTED—Will pay $100 to $800 cash for your piano, according to style. If you want quick cash phone Mr. Fredericks. 64557.

WANTED—Used piano or player, will pay cash. No dealers. Phone 10184.

WANTED—Urgent piano or Victrola, mahogany pref. [illegible]

WANTED—Am anxious to buy a good piano or player piano for cash. Phone 61470.

WANTED—If you want cash for your piano, phone MAIN 3921.

WANTED—Piano, will pay cash at once. No dealers. Phone SOUTH 1715-J.

WANTED—For cash, old piano, suitable for school purposes. Main 664.

MACHINERY—All Kinds. For Sale and Exchange.

FOR SALE—Three-power transformers, General Electric, type H, form K, 2200 to 110, 220 volts, 60 cycles, 100 K.V.A. Purchasing Dept. METRO PICTURES CORP., Hollywood 4465.

FOR SALE— BALL MILL.

4x4 size, new. Latest heavy pattern. A bargain. Immediate delivery.

HALLIDIE CO., SPOKANE, WASH.

FOR SALE—A bargain, 35 h.p. White & Middleton engine, $350; just overhauled; friction clutch pulley. Address PRINCE & VANDERMAST, Santa Ana.

FOR SALE—Gas engines, 2 to 200-h.p. pumps, Marine engines, propeller wheels, vertical motors, generators, rock crushers, pump jacks. LLOYD, 712 N. Main st. 67020.

FOR SALE—Machinery of every description bought, sold and rented. BUTTRESS & McLELLAN, 205 North Los Angeles street.

FOR SALE—Irrigating fire hose, 2½-inch, double jacket, coupled, cheap. NATIONAL FIRE SUPPLY CO., 424 E. Third st.

FOR SALE — New and used four-cylinder heavy duty tractor and truck motors. 602 N. MAIN ST.

MACHINERY, ALL KINDS. For Sale and Exchange.

FOR SALE—¼ h.p. 110-220 volt, 60 cycle, 1500R.P.M. Century type M, single phase motor. Call 11332.

FOR SALE—Vulcanizing molds, new and used. 110 E. 11TH ST.

FOR SALE—For auction sales see the display advertisements in Part I, today's Times.

MACHINERY—All Kinds. Wanted

WANTED—Cash paid for all kinds farm implements, also gas engines and pumps. Phone or write and buyer will call. Before selling your tractor see SCOTT'S PLACE, 330 E. 1. A st. Main 3353.

WANTED—To buy a Hoffman press machine in first-class condition. ARSTEIN'S FRENCH DRY CLEANING CO., 827 W. 6th.

MISCELLANEOUS—For Sale.

FOR SALE—

QUALITY PAINTS.

ALL PAINTS GUARANTEED.

Outside white $2.50 and $2.35; outside paints all colors, $2.75; porch and floor paint, $2.25; ivory and white enamel $3.00; flat white and ivory, $2.25; tints 7c per lb.; sub. turps. 70c; boiled paint oil 90c; roof coat house stain, 85c; green stain, 90c; 1-ply roofing, $2. Information and estimates cheerfully given; buy direct from manufacturer. Wholesale to everybody. Free delivery.

PACIFIC PAINT AND SUPPLY CO.,

609 E. Seventh st. 11520.

FOR SALE—GUARANTEED PAINT.

Stock white, $2.75; outside white, $2.45 and up; porch and floor paint, $2.25; ivory and flat white, $2.50; ivory and white enamel, $3; calsomine, 7c; sub. turps, 70c; boiled paint oil, 90c; sanded roofing, $2 and up. Roofing, wallboard and large assortment new and used brushes. Send for booklet for full information how to do your own work. Buy direct, wholesale prices to everybody. Free delivery.

CONSUMERS' WHOLESALE PAINT WORKS, 314 E. 9th st. Phone 61001.

FOR SALE— CASH REGISTERS.

NATIONALS, slightly used, all styles, guaranteed good as new, about half price; easy terms. Largest stock in the West. Cole's Electric Meat Choppers, Coffee Mills, Meat Slicers and Scales. We buy, exchange or repair registers.

CASH REGISTER EXCHANGE,

Phone Pico 3207. 408 S. Los Angeles st.

FOR SALE— SACRIFICE SALE.

50,000 feet plaster wall board, $45 M. 10,000 rolls new design wall paper. 1000 rolls 2 and 3-ply sanded roofing, $2 roll. 2000 gallons paints, varnishes and stains. Free delivery, free information how to paint, stain and kalsomine. Tel. Bdwy. 5173 for prices. 801 San Pedro st., corner 8th st. WESTERN WHOLESALE PAINT CO.

FOR SALE—

WE HAVE IT.

SASH—DOORS—FINISH.

WE ALSO TAKE OFF PLANS.

FRANK GRAVES SASH DOOR & MILL CO. 233 NO. AVE. 19 LINCOLN 2071.

FOR SALE—ONE REMINGTON U.M.C. REPEATING RIFLE, 22 CALIBER, FIRES 22 SHORT, LONG OR LONG RIFLE. USED 1 WEEK; EQUIPPED WITH LYMAN FRONT AND REAR SIGHT; MAXIM SILENCER AND CASE. ALSO 1 SALT WATER FISHING OUTFIT AND BEST EQUIPPED TACKLE KIT MADE. ACT QUICK. MR. LANGTON, [illegible] OR 73506.

FOR SALE—Gent's furnishings store, on S. Broadway, doing good business, owner called East. Might accept income or bungalow. Will sell at inventory price, bona-fide sale. J. F. WARREN, 204 Bradbury Bldg. 11694.

FOR SALE—

FIGS. FIGS. FIGS.

Luscious, sweet, large, black, put them up while cheap. 5c pound. Drive out to Libertad Rancho, Montebello, main boulevard near west limits. Watch for box 165, or phone BOYLE 3379.

[illegible]

Office and Store Equipment—General.

FOR SALE—Store fixtures, beautiful mahogany woodwork, large bar, long rear plate glass mirror, show cases, etc. Also fine cigar stand. All suitable for high-class soda fountain or confectionery store. Will sell at a big sacrifice. Call 201 HIGGINS BLDG.

FOR SALE—Grocery fixtures, consisting of 75-ft. of white shelving, two 6-ft. floor cases, one large ice box, counters, scales, etc. 2627 S. HARVARD BLVD. West 4693.

FOR SALE—Bargains in used office furniture. L. A. DESK CO., 849 S. Hill st. Main 70. 12055.

FOR SALE—Desk exchange, greatest bargain in city. Used desks, chairs, tables, all sizes, styles. 400 S. LOS ANGELES. Bdwy. 7071.

FOR SALE—Mahogany shelving, cases and counters. Must sell at once. Call at 122 S. SPRING.

FOR SALE— FURNITURE BOUGHT, SOLD AND EXCHANGED. [illegible] & Co., 642 S. Spring.

FOR SALE—Roll-top desk and filing cabinet, at 1817 S. GARFIELD AVE., Alhambra. Phone 674-J.

FOR SALE — Office furniture, call between 9 and 12, 408 HOMER LAUGHLIN BLDG. Main 4141.

WANTED—To buy office fur. Highest spot cash prices offered. SPELLMAN DESK CO., 730 S. Spring. Phone Bdwy. 7182.

FOR SALE—Desk, 54-inch sanitary oak and roll top, swivel chair. 513 W. EIGHTH ST.

FOR SALE—Mahogany desk and office equipment. 914 S. OLIVE.

FOR SALE—Fireproof office safe, good as new. 403 S. Los Angeles st.

MISCELLANEOUS—For Sale.

Typewriters and Supplies—General.

FOR SALE—TYPEWRITERS RENTED—NONVISIBLE MODELS, 3 Months, $4. Visible models, 3 months, $6 and up. First rental applies on purchase. Prices from $15 to $85. See our NEW machine, the CENTURY. AMERICAN WRITING MACHINE CO., INC. 716 S. Spring. Pico 2050. Home 10918.

FOR SALE—

TYPEWRITER INSPECTION CO., INC. largest, most completely-equipped concern for reconstruction of typewriters and adding machines in the city. Estimates freely given. Suburban work solicited. 426 S. SPRING ST. 60556 and Pico 1928.

Sewing Machines.

FOR SALE — Singer portable electric and drophead, bought, rented, exchanged or repaired. Sold on easy terms. Bargains always on hand. SINGER STORE, 215 Mercantile place.

FOR SALE—Two good sewing machines, one very latest Singer, and one Wheeler & Wilson cabinet, very cheap. 715 W. SIXTH.

Clothing, Furs, Etc.

FOR SALE—STUNNING FALL COATS, VERY LATEST STYLES, MADE UP OF THE MOST SEASONABLE MATERIALS; GARMENTS THAT ARE EASILY DOUBLE THE VALUES AT $32.50 AND $52.50.

ALSO

A FEW SAMPLE FALL DRESSES AND SUITS AT CLOSE OUT PRICES.

"A DOLLAR UPSTAIRS IS WORTH TWO IN THE STREET."

ORIGINAL SAMPLE SHOP.

820 S. BROADWAY.

OPPOSITE HAMBURGER'S. SUITE 200.

FOR SALE—Magnificent silver, bluish gray Taupe fox, marvelous bushy new fur, large, strong, left by artisan, $20.50, week days, 207 S. BROADWAY, rooms 371-312, or Hewitt.

FOR SALE—Lady's cloth riding habit, 38, rubber lined coat, leather trimmed. Never worn, cost $150. Will sacrifice [illegible] SALEM PLACE.

FOR SALE—Paisley shawl, tricotine dress, Nutria fur coat, and muff to match, cape and coat; evening dress and hat. Cheap. 940 S. HOOVER, 54114.

FOR SALE—At bargain, a very fine black Lynx animal scarf, practically new. 1300 S. FIGUEROA.

FOR SALE—New and used furs, bought and sold, excellent remodeling at lowest prices. BEAR FUR SHOP, 705 S. Hill. Bdwy. 3052.

FOR SALE—Must sacrifice French gown, material a sample. BDWY. 3787.

FOR SALE—Set of neck furs, $75. Inquire upstairs, 121½ S. OLIVE ST.

Jewelry, Diamonds, Watches.

FOR SALE — Lady's diamond ring, need cash, sacrifice. MAIN 4450.

Garden, Farm and Dairy Products.

FOR SALE—Winningstadt cabbage plants, $3 a thousand. T. ASATO, Box O, Baldwin Park.

FOR SALE—Lemons on trees. 1 acre. HILL and WASHINGTON ST., Pasadena.

WANTED—Miscellaneous.

WANTED—BOOKS BOUGHT.

Highest prices paid for fiction, history, encyclopedias, medical, law, sets of books, fine art works, old books of every description. [illegible] Phone Main 1688; 11608; Broadway 1828; Pico 514.

"Best Prices Paid at Holmes."

WANTED—WE PAY $1 PER 100 LBS. FOR CLEAN NEWSPAPERS AND NO. 1 MAGAZINES, LIGHT WEIGHT COTTON RAGS 2c, AND MIXED COTTON RAGS $2.50 AND UP PER 100 LBS. ANY QUANTITY DELIVERED TO THE V.C.A., 820 S. SAN PEDRO.

WANTED—BOOKS FOR CASH.

SINGLE VOLS. OR ENTIRE LIBRARIES. Buyer will call, city or suburbs. Out-of-town correspondence invited.

Fowler's Book Store.

547 S. Spring st. Phone 65415.

WANTED—

BOOKS BOUGHT.

Choice and rare books a specialty. Fowler's Book Shop, 318 S. Hill. Ph. 62289.

[illegible]

Discarded Clothes.

WANTED— TOP PRICE PAID FOR MEN'S AND LADIES' USED CLOTHING AND FURS. WE NEED A SUPPLY FOR FOUR OF THE LARGEST USED CLOTHING STORES IN LOS ANGELES. [illegible] CALL COHEN, [illegible]

WANTED—MEN'S USED CLOTHING. $10 TO $20 PER SUIT. PICO 3806. CALL PICO 3806.

[illegible]

WANTED—

THE TIME IS HERE to sell the old suits, shoes and hats. The prices we pay are the highest in town. Call us.

OHIO MISFIT CO.

120 W. 2nd st. Bdwy. 3230.

WANTED—

MEN'S USED CLOTHES.

[illegible] HART CLOTHING CO.

[illegible]

Diamonds and Jewelry.

WANTED—

DO NOT SELL YOUR DIAMONDS UNTIL YOU GET MY QUOTATIONS.

I ABSOLUTELY PAY THE HIGHEST CASH PRICE OBTAINABLE.

SEE ME NOW BEFORE SELLING.

EXPERT APPRAISING FREE.

M. WEINSTEIN,

SUITE 601 TITLE GUARANTEE BLDG., FIFTH AND BROADWAY.

WANTED—

I PAY NO COMMISSION, BONUSES OR TIPS. BIG JEWELRY STORES DON'T BUY DIAMONDS.

DO NOT SELL UNTIL YOU SEE ME.

("THERE IS A REASON.")

DIAMONDS AND JEWELRY—CANNOT GET ENOUGH.

Must buy from DEALERS and BROKERS. SELL ME YOURS.

GET HIGHEST PRICES.

Private rooms; 12 years in same building. L. R. KUHN, 306-7 Stimson Bldg. 3rd and Spring. 63206.

WANTED—I BUY DIAMONDS AND DIAMOND JEWELRY.

HIGHEST CASH PRICES—ANY QUANTITY.

THEO. J. HINDIN,

808 UNION OIL BLDG., 7TH AND SPRING.

WANTED—

DIAMONDS APPRAISED.

$1.00 PER CARAT.

Know the present value and where to get the best market prices for your diamonds.

INTERNATIONAL DIAMOND EXCHANGE, 438 Security Bldg. 61758.

WANTED—Diamonds, Diamonds, Diamonds. Also Jewelry, pearls, old gold, table silver, etc. We pay the top price, spot cash. Courteous, fair treatment and confidence are our business policies. References, leading jewelers and banks.

MAXWELL & COMPANY,

Suite 300 Citizens' National Bank Building. Phone 12702. Fifth and Spring Streets.

WANTED— DIAMONDS. —WANTED

DIAMONDS AND JEWELRY.

HAVE BEEN IN THE EASTERN MARKETS FOR THE PAST TWO MONTHS. COULD NOT BUY ENOUGH DIAMONDS. WILL BUY YOURS AND PAY HIGHEST CASH PRICES. COME AND BE CONVINCED.

WM. H. LEHNER,

407 TITLE GUARANTEE BLDG. Fifth at Broadway. 11824.

WANTED—

DIAMONDS AND DIAMOND JEWELRY.

Get Ferguson's advice before disposing of your diamonds. It will mean money to you. Reference, leading jewelers and bankers.

J. C. FERGUSON,

206-7 Haas Bldg. Entrance 219 W. Seventh st.

WANTED—Diamonds, gems, gold, silver, antiques, for cash.

CROUCH CO.,

718 S. Hill st.

Established 1906.

WANTED—For cash, diamonds, diamonds. Also jewelry, watches, silverware, jewels, antiques, false teeth. Full value paid. PALACE GEM JEWELRY CO., 408 S. Hill, est. 1906.

WANTED—Diamonds and Jewelry.

My eastern factory wants all I can buy. Come and see me for I pay the most.

WM. T. BURKHART,

506 Title Guaranty Bldg., Fifth and Bdwy.

WANTED—Diamonds, with customers value is expected see BACK & SON, 502 Title Guarantee. Positively highest prices; privacy and courtesy have always been our motto.

WANTED—Diamond. Will give 6-cyl. 7-pass. Peerless auto, splendid condition. Price $2500. Call before 8:30 a.m. or after 6 p.m., 1804 W. 23RD ST.

WANTED—DIAMONDS, WATCHES, JEWELRY, antiques, good teeth; will pay full value. Don't sacrifice. FEARLIN, 320 W. 1st.

WANTED—Miscellaneous.

Diamonds and Jewelry.

WANTED—Cash for diamonds, gold, silverware, antiques, entire collections; estates bought. Virginia Studios, 601 S. Hill. 15819.

WANTED—Will buy diamonds, pay cash. M. Light, 909 T. Guar. Bldg., 5th-Bwy. 64061.

SWAPS—All Sorts.

FOR EXCHANGE—Or Sale—Have 50 gals light gray and white paint. Want building material, furniture or lot. R. M., box 387, TIMES BRANCH.

FOR EXCHANGE—Fine pistons, bed, complete, leather couch, sewing machine, for dresser, gas range, what? 361 S. NORMANDIE.

FOR EXCHANGE—Early '19 Oakland touring six in perfect condition, new Goodyear tires; light cast pistons. Will accept good lot. 5401 S. VERMONT. Vermont 354.

FOR EXCHANGE—THE SWAP SHOP will trade anything for anything. 4317 S. PARK AVE.

FOR EXCHANGE—Dentistry, exchanged for tailoring. Address N, box [illegible], TIMES BRANCH.

FOR EXCHANGE—My property at Wilshire blvd., clear title, for house or what have you? Owner. 1355 S. MAIN ST. M. 6901.

AUTOMOBILES, Etc.—Miscellaneous.

PRE-WAR PRICES PREVAIL.

THE FOLLOWING LIST OF STANDARD GUARANTEED USED CARS SHOULD PROVE TO YOU THAT WE STARTED TO LOWER PRICES WHEN HENRY FORD WAS ADVANCING ON ALL MODELS.

	Worth	Our Cash Price
1920 MOON COUPE	$4057 new	$2750
1920 OLDS (8) ROAD'R	$1800	[illegible]
1920 MOON TOURING	$2250	[illegible]
1920 MOON (6-66)	$2500	[illegible]
1920 HUDSON SPEED. TR.	$2750	[illegible]
1920 MOON SPORT TR.	[illegible]	[illegible]
1919 CHEVROLET TR.	[illegible]	[illegible]
1919 CHEVROLET TR.	[illegible]	[illegible]
1919 DODGE TOUR.	$1150	[illegible]
1918 BUICK TOURING	[illegible]	[illegible]
1918 MARMON T.C. SDN.	$3000	[illegible]
1918 DODGE ROADSTER	$1150	[illegible]
1918 CHANDLER SEDAN	[illegible]	[illegible]
1918 DODGE SEDAN	[illegible]	[illegible]
1918 CHANDLER TOUR.	[illegible]	[illegible]
1918 CHEVROLET TR.	[illegible]	[illegible]
1918 FRANKLIN TR.	[illegible]	[illegible]
1918 FRANKLIN RD.	[illegible]	[illegible]
1918 OLDS (8) TOUR.	[illegible]	[illegible]
1918 STUTZ 4-PASS.	[illegible]	[illegible]
1917 JORDAN TRG.	[illegible]	[illegible]
1917 REO TR.	[illegible]	[illegible]
1917 DODGE	[illegible]	[illegible]
1917 FORD RDSTR.	[illegible]	[illegible]
1917 CHEVROLET TR.	[illegible]	[illegible]
1917 ELCAR CHV. RD.	[illegible]	[illegible]
1917 STUDE. RACE. BODY	$1000	[illegible]
1917 CHALMERS MASTER (6) MOTOR ONLY	$500	[illegible]
1915 REO TR.	$500	[illegible]
1913 HUP SPEEDSTER	$450	200

MANY OTHERS WHICH BANKS AND FINANCIAL INSTITUTIONS HAVE ORDERED US TO SELL AT ONCE. BRING YOUR OWN MECHANIC. LOOK THEM OVER. DRIVE THEM YOURSELF, AND YOU ARE SURE TO GET YOUR FAVORITE CAR AT THESE RIDICULOUS PRICES. REMEMBER, CASH TALKS HERE. NO LONG SHOTS OR TERMS.

MOTOR CLEARING HOUSE (INC.)

1224 W. 7TH STREET.

OPEN SUNDAY ALL DAY.

PHONE PICO 2690.

FOR SALE—

1920—3-35 Packard. Special custom-built body $8500
You must see this car to appreciate it. Car is brand new, not having been driven at all.

Series 3—Locomobile, 4-passenger, beautiful mechanical shape $5000
Many extras.

1920—Winton light six. Car practically new $4000

1920—Marmon, 4-passenger, Club roadster $4400
This car has been driven less than 1000 miles, and cost $5750.

1918—Stutz, 6-passenger. A beautiful job, newly painted. Price $2800. Would like to have an offer on this car.

1920—Paige, 4-passenger, sport model $2500
Driven less than 5000 miles. Carrying many extras.

1919—Mitchell, 5-passenger $1000

1918—Stutz, 6-passenger $2300
In good mechanical shape and good looking.

WALTER M. MURPHY MOTORS CO.,

962 SOUTH HOPE STREET.

TELEPHONE 10160.

"MADE NEW" APPERSONS.

APPERSON BUILT THE FIRST SUCCESSFUL AUTOMOBILE OVER [illegible] YEARS AGO AND HAS CONTINUOUSLY BUILT SUCCESSES EVER SINCE. THEREFORE A "MADE NEW" APPERSON OF ANY MODEL WILL SERVE YOU WITH SATISFACTION. [illegible] YOU TAKE NO CHANCES. INVESTIGATE.

APPERSON FACTORY BRANCH, 11TH AND FLOWER. PHONE [illegible]

BIG REDUCTION IN PRICES OF THE FOLLOWING CARS:

1919 Ford sedan. Electric starter.
1919 Ford touring. Electric starter.
1920 Buick roadster. Driven 2000 miles.
1917 Saxon touring. Just refinished.
1919 Oakland touring. Big reduction.
1919 Dodge roadster. Oversize cords.
1917 Hupmobile. Model N.

AND MANY OTHERS.

THE PETERSON CORPORATION,

1224 S. Main.

FORDS— —FORDS

When in the market for FORDS call on us and save MONEY. Best buy in TOWN on USED and SLIGHTLY USED FORD SEDANS, COUPES, TOURINGS, ROADSTERS & TRUCKS GUARANTEED. CASH OR TERMS.

FAHY-ATTERBURY CO.

Authorized Ford Agents.

60679. 1043 S. Grand ave. Bdwy. 1508.

BARGAINS. BARGAINS.

1919 DODGE touring.
1920 CHANDLER sedan, driven 1200 miles.
1920 OVERLAND special, driven 3300 mi.
1920 HUDSON speedster, driven 3200 mi.
1919 STUTZ 4-pass.
1918 CHANDLER touring.
1918 BUICK E-44 roadster.
1918 BUICK E-45 touring.
1917 HUDSON touring.
1917 HUP N, beautiful condition.
1917 DODGE roadster.

Many others in stock at pre-war prices.

W. H. COOK.

Bdwy. 1930. 1008 S. Olive.

1918 CADILLAC		[illegible]
1917 Cadillac		[illegible]
1916 Cadillac		[illegible]
1916 Cadillac		[illegible]
1915 Cadillac		[illegible]
1915 Cadillac		[illegible]
1913 Cadillac		[illegible]

KING BROS.

1219 S. Main st.

SATISFACTION PLUS

HUDSON SUPER SIX.

$1450.

This 1917 model, thoroughly overhauled, is guaranteed to give absolute satisfaction or your money back. Can arrange terms.

SONOMA SERVICE GARAGE.

[illegible] S. LOS ANGELES ST. PHONE 63572.

FORDS. FORDS. FORDS.

1920 TOURING. Demountable rims, self-starter. A good buy. Immediate delivery.

1920 Truck, slightly used, guaranteed.

CLARK & CONERLY.

Authorized Dealers.

[illegible] 2319 W. PICO.

RADIATORS

Manufactured and Repaired for Automobiles, Trucks, Tractors, Airplanes. EAGLE RADIATOR MFG. CO.

[illegible] 1008 S. Main.

IMMEDIATE delivery, 1920 Ford, $250 down, balance monthly, only $500 in all; 800 miles this bargain at 1218 S. MAIN ST. T. A. MOODY.

FORDS, $50 TO $75 DOWN.

Ford tours.—Ford Roadsters.

Ford Sed.—Ford Trucks.

All Fords guaranteed 3 months.

PACIFIC SALES EX. 1036 S. Main st.

1920 CROW-ELKHART DEMONSTRATOR, 6 CYLINDER MOTOR, WIRE WHEELS NATURALLY IN PERFECT MECHANICAL CONDITION. CARRIES NEW CAR GUARANTEE. $1850. 2200 W. PICO. OPEN SUNDAY.

DUNHAM FOR FORDS

1917 CHASSIS, demountable rims, $300. Authorized FORD AGENCY. 1750-60 W. 7th.

GOOD USED CARS OF ALL MAKES.

WE SPECIALIZE IN FORDS. CASH, TERMS AND TRADE. SEE DOCK.

1214 S. MAIN ST. PHONE [illegible]

FOR SALE—

PACKARD SEVEN-PASSENGER TWIN SIX. Fine condition. Privately owned and driven. Price far below its value. See MR. SEGUR, 112 American ave., Long Beach.

"PETERSON" FORDS.

Rebuilt, "from headlight to taillight," (not simply tightened up a bit), and guaranteed. PETERSON CORP. 1224 S. Main st.

HUDSON model 4 speedster, 5 wire wheels, all cord tires, painted, in good shape, mechanically perfect. 130 NINTH ST. Main [illegible]

FOR SALE—Packard, 1919, model 3-35; must be seen to be appreciated. Cheap for cash only. See LESTER, 1918 S. MAIN ST.

FORD cars, all overhauled in our shops and guaranteed 3 months, $75 and $100 down, balance in easy pay. [illegible] & McNAMARA, 1426 S. Main st.

SPECIAL 1919 Oakland tour. $1000
1918 Buick tour. good shape .... [illegible]
A. J. HOWMAN, 1310 S. Olive.

FOR SALE—1914 Hupmobile 32, good tires, good top, overhauled. Need the cash. Best offer over $500 takes it. Inquire EAST HOLLYWOOD GARAGE.

LATE 1919 Oldsmobile, splendid condition, 20 miles to one gallon gas, tires excellent. Call OWNER, Hollywood 810.

BARGAINS in used cars, can always be had at MOODY'S, 1134 S. MAIN.

FOR SALE—For auction sales of automobiles see the display advertisements of auctions in Part I, today's Times.

[illegible] CASH buys late model Dodge. Plate glass top, good tires, good mechanical condition. 1320 W. 10TH ST.

AUTOMOBILES, Etc.

NOTICE—

[illegible]

W. P. [illegible]

CHANDLER AND [illegible]

1110 S. [illegible]

PHONE [illegible]

[illegible]

THE WILLYS-OVERLAND [illegible] COMPANY

[illegible]

DON'T FAIL TO [illegible]

[illegible]

FOR SALE—

[illegible]

CADILLAC [illegible]

ONLY THREE [illegible]

[illegible]

STEARNS CARS.

1917 STEARNS [illegible]

1919 STEARNS [illegible]

OTHER MAKES.

1919 NASH [illegible]

1918 STUTZ [illegible]

1917 BUICK [illegible]

[illegible]

STEARNS-KNIGHT [illegible]

NASH SEDAN—

1918 model.

[illegible]

DODGE—

1918 model.

[illegible]

TIME PAYMENTS [illegible]

PAUL G. [illegible]

STUDEBAKER [illegible]

[illegible]

FOR SALE—PACKARD [illegible]

[illegible]

AUTOMOBILES, Etc.

LOOK!

LISTEN!

GET YOUR MONEY BACK [illegible]

DID YOU EVER [illegible]

SEVEN DAYS.

[illegible]

YOUR MONEY BACK [illegible]

AND WE RELIABLE [illegible]

THIS IS YOUR OPPORTUNITY [illegible]

TAKE ADVANTAGE OF [illegible]

Don't put it off.

[illegible]

EXCEPTIONALLY EASY TERMS [illegible]

SIXES MOTOR CAR CO.

Lew Buchanan, Pres.

[illegible] S. Olive st.

[illegible] CARS RENEWED—

1920 MARMON 34 [illegible]
1919 MARMON 34 [illegible]
1918 MARMON 34 [illegible]
1917 MARMON 34 [illegible]
1916 MARMON 34 [illegible]

OTHER MAKES:

1920 HUDSON ....ROYAL COACH [illegible]
1920 FRANKLIN [illegible]
1920 NASH [illegible]
1920 CADILLAC [illegible]
1918 STUTZ [illegible]
1918 CADILLAC [illegible]
1917 STUTZ [illegible]
1917 CADILLAC [illegible]
1917 OLDSMOBILE [illegible]
1917 HUDSON [illegible]
1917 STUDEBAKER [illegible]
1916 HUDSON [illegible]

AL G. FAULKNER CO.

MARMON DISTRIBUTORS, [illegible]

[illegible]

Touring Cars for Sale.

[illegible] MARMON TOURING.

[illegible]

NEW ENGLAND MOTOR CAR CO.

[illegible] S. Olive st. Open Sunday. [illegible]

OVERLAND MODEL 90 TOURING.

[illegible]

LORD MOTOR CAR COMPANY.

[illegible] 1015 S. GRAND AVE.

[illegible] CHANDLER DISPATCH.

[illegible]

NEW ENGLAND MOTOR CAR CO.

[illegible] S. Olive st. Open Sunday. [illegible]

[illegible] MAGNETIC.

THE CAR OF A THOUSAND [illegible]

1917 MODEL 30 TOURING CAR [illegible]

GAFFNEY MOTOR SALES CO.

OWEN MAGNETIC DISTRIBUTORS,

[illegible] S. ALVARADO ST.

[illegible]

AUTOMOBILES, Etc.—Miscl.

LISTEN!

GET YOUR MONEY BACK.

DID YOU EVER

SEVEN DAYS

YOUR MONEY BACK

ARE WE RELIABLE?

THIS IS YOUR OPPORTUNITY

TAKE ADVANTAGE OF IT.

EXCEPTIONALLY EASY TERMS.

ELDER MOTOR CAR CO.

Lee Ruckerman, Prop.

USED CARS RENEWED—

OTHER MAKES—

AUTOMOBILES, Etc.—Miscl.

Touring Cars for Sale.

1917 BUICK TOURING.

Has just been completely overhauled, refinished and re-tired and it is one of the best Buicks in Los Angeles today. Car has a good spare tire and other extra equipment and our NEW REDUCED PRICE will surely interest you. Cash or terms to suit you.

LORD MOTOR CAR COMPANY,
Main 5470, 1015 S. GRAND AVE. 10845.

1915 PACKARD 3-25.

This touring car has just been refinished with a high-grade paint job; equipped with new Burbank top; 5 new tires, wind deflectors, etc. Is mechanically fine and the price is below the market. Terms or trade.

NEW ENGLAND MOTOR CAR CO.,
1130 S. Olive st. Open Sunday. Pico 982.

FOR SALE—Sacrifice by owner. New Winton Six.

CHANDLER DISPATCH.

CHANDLER TOURING.

LOCOMOBILE TOURING.

BUICK FOR SALE—$600 CASH WILL HANDLE MY 1920 BUICK TOURING CAR, 7-PASSENGER. RUN 12,000 MILES. EXCELLENT CONDITION. GOOD RUBBER AND PAINT. MUST SELL AT ONCE. Call 57355 or apply at my office, 6403 HOLLYWOOD BLVD.

CADILLAC.
CADILLAC.
COUPE.
TOURING.
ORIGINAL OWNERS. 7000 MILES.
PRIVATE CARS. 817 S. GRAND.

DUNHAM FOR FORDS

FOR SALE—

CADILLAC TOURING.

"MODEL 53."

In exceptionally fine condition. Refinished like new. All cord tires.

Priced to sell quickly.

SILVER MOTOR CAR CO.,
1000 S. Olive. Pico and Olive.

STAGE MEN, ATTENTION!

6-48 PIERCE-ARROW.

This 1914 7-passenger model will be sold at a sacrifice for quick action. In absolutely right mechanically. Finish, upholstering, top and tires all in fine shape. An ideal stage or family car.

NEW ENGLAND MOTOR CAR CO.,
1130 S. Olive st. Open Sunday. Pico 982.

OVERLAND TOURING.

PACKARD. $1100. Twin six, 2-25, 1917.

STEARNS-KNIGHT.

DUNHAM FOR FORDS

TOURING, run 400 miles, dem. rims, spdtr. GET IT TODAY. Authorized FORD AGENCY, 1250-60 W. 7th.

T. A. MOODY.

CHANDLER.

Roadsters for Sale.

4-DOOR PEERLESS ROADSTER, 4-PASS.

The only one for sale current series, and can be bought at a great reduction. Mileage less than 4000. There's only one.

SMITH BROTHERS,
West 34. 1624 S. Figueroa st. 27909.

PACKARD ROADSTER—

OAKLAND ROADSTER—

Speedsters, Stripped Cars for Sale.

Coupes for Sale.

DUNHAM FOR FORDS

Sedans for Sale.

DODGE SEDAN—

Electric Autos for Sale.

EXCLUSIVE AGENCY.
BAUCH & LANG AND MILBURN ELECTRICS.
GAFFNEY MOTOR SALES CO.
672-676 S. ALVARADO STREET.

Trucks and Delivery Cars for Sale.

DUNHAM FOR FORDS

WORM-DRIVE TON TRUCK, solid tires. All shape. BIG DISCOUNT. Authorized FORD AGENCY, 1250-60 W. 7th.

DUNHAM FOR FORDS

1917 panel-top DELIVERY, dem. rims.

T. A. MOODY.

Tractors and Trailers for Sale.

TRAILERS. TRAILERS. TRAILERS.

Automobiles for Exchange.

Automobiles Wanted.

Automobiles for Hire.

B-R-I-S-T-O-L B-R-I-S-T-O-L

WE RENT

all standard, latest model cars, with or without drivers, by hour, day, week or month.

Without drivers, $1.25 per hour and up.

Gas and oil furnished.

BRISTOL TAXI CO.

833 S. BROADWAY.

PHONES, MAIN 6078; 12415.

B-R-I-S-T-O-L B-R-I-S-T-O-L

CARS TO RENT WITHOUT DRIVER
WE HAVE GASOLINE

STILLWELL CAR SUPPLY CO.
941 S. GRAND.
60207—Phones—BDWY. 287.

INVESTIGATE OUR PROPOSITION

FOR RENT— 80c PER HOUR
NO MILEAGE.
FORD TOURING CARS AND TRUCKS.
OPEN DAY AND NIGHT.
PHONE 67903. 917 S. HILL ST.

WANTED— TRAVELERS MOTOR LEASING CORPORATION

Accessories, Parts, Equipment.

Repairing, Painting, Tops.

NOTICE— —NOTICE

CONTINENTAL
AUTO TOP CO.
TOPS 'EM ALL

RAINY SEASON
NOT FAR AWAY.
NOW IS THE TIME
TO HAVE THE NEW
TOP ON AND THE
SIDE CURTAINS
LOOKED AFTER.
NO JOB TOO SMALL—NONE TOO LARGE
OUR SPECIALTY.
STATIONARY TOPS, DE LUXE TOPS,
FANCY SEAT COVERS,
LIMOUSINE LININGS.

OUR WORKMANSHIP
IS STRICTLY HIGH CLASS.

818 S. WESTERN AVE.

Automobile Tires.

STANDARD TIRES ON CREDIT—
WEEKLY PAYMENT PLAN.
HUNTINGTON RUBBER CO.
112 E. 8TH ST. ESTABLISHED 1908.

Bodies, Hoods, Seat-backs.

MOTORCYCLES, BICYCLES.

HORSES, MULES, CATTLE, &c.
For Sale, Exchange, Wanted.

Wanted.

POULTRY AND PET STOCK.
For Sale, Exchange, Wanted.

Bees and Honey.

Goats, Milch, Etc.

Rabbits, Hares, Etc.

Dogs and Dogs at Stud.

Wanted.

HOUSES—For Sale.
Miscellaneous.

FOR SALE—

A GENTLEMAN'S HOME.

WILSHIRE REALTY COMPANY,
WILSHIRE HOMES. HOLLYWOOD HOMES.

TWO SPECIAL BARGAINS.

$10,000—HALF CASH, DOUBLE BUNGALOW; 4 rooms each side; 2 garages. Income $150 per month. Near Western ave.

WILSHIRE REALTY CO.
700 Heliotrope Drive. Cor. Melrose Ave.

FOR SALE—
BE YOUR OWN LANDLORD.

ANGELUS BUILDING AND INVESTMENT CO.

HOUSES—For Sale.

The following subdivisions will enable Times readers to more quickly locate the houses they want to buy:

Miscellaneous.

[Includes houses in all sections of Los Angeles.]

West and Northwest.

South and Southwest.

East and Southeast.

North and Northeast.

Furnished Houses.

[Includes Furnished Residences For Sale in all parts of Los Angeles.]

Miscellaneous.

FOR SALE—

$11,500.
WILSHIRE HOME.
2-STORY—4 FINE BEDROOMS.
A WORTH WHILE BARGAIN.
JUST PLACED ON THE MARKET.

FURNISHED BUNGALOW.
THIS IS A GOOD BUY.

SERRANO HOME.
CLOSE TO 3RD.

SEE THIS QUICK.
½ BLK. FROM WILSHIRE BLVD.
6-ROOM CHALET, 2 BATHS.

CLOSE TO AMBASSADOR HOTEL.
OPEN FOR INSPECTION 2 TO 5 P.M.

DE LUXE COLONIAL HOME.
BEAUTIFUL CORNER.
OPEN FOR INSPECTION 2 TO 5.

KELLS & GRANT,
REALTORS.
WILSHIRE BLVD. AT WESTERN AVE.

FOR SALE—
7-ROOM COLONIAL DOUBLE GARAGE.

LOS ANGELES INVESTMENT CO.

WE HAVE JUST HAD LISTED WITH US

THE FRANCIS INVESTMENT COMPANY,
REALTORS.
412 UNION OIL BUILDING.

FOR SALE—
WHITE STUCCO DUPLEX.

CONANT INVESTMENT COMPANY.

FOR SALE—A WONDERFUL BUY.
WEST ADAMS SECTION.

HOLLYWOOD WAY.
$7500. A BEAUTIFUL BUNGALOW. $7500

O. A. VICKREY & CO., 343 S. HILL ST.

FOR SALE—

FOR SALE—
IMMEDIATE POSSESSION.

THE HOUSE OF
O. A. BROWN & CO.

FOR SALE—
REAL BARGAIN.
NEAR PICO AND WESTERN.

CAMPTON REALTY CO.

FOR SALE—
THE ONLY CASH REQUIRED.
FOR A BEAUTIFUL ITALIAN VILLA.

A. T. CROSSLEY.

FOR SALE—
HIGHLAND PARK AND GARVANZA.
HOUSES, HOMES, INCOME.

HOUSES—1 or Sale.
Miscellaneous.

FOR SALE—
BEAUTIFUL HOLLOW TILE WILSHIRE HOME.

OPEN FOR INSPECTION.

This exceptionally well-built home is located at

532 SOUTH ALEXANDRIA.

GILES & DAVIS,
SUITE 300 PANTAGES BUILDING,
N.W. COR. 7TH & HILL STS.

FOR SALE—
REAL COMFY
HOME PLACE.
EIGHT-ROOM.
TWO-STORY
HOUSE.

WINDSOR SQUARE OFFICE,
WILSHIRE AT IRVING BLVD.

R. A. ROWAN & CO.,
300 TITLE INSURANCE BLDG.
MAIN 7084. 10444.

FOR SALE—

GILCHRIST COMPANY, Sole Agents.

FOR SALE—
BY OWNER.
COUNTRY CLUB TRACT.

1036 THIRD AVENUE.

FOR SALE—
BEAUTIFUL WILSHIRE BUNGALOW
ELEGANTLY FURNISHED.

R. C. MITCHELL COMPANY.

WILSHIRE DISTRICT.

E. R. CHAMBERS.

CONANT INVESTMENT COMPANY.

DUPLEX BARGAIN.

HOME BARGAIN.

OPEN FOR INSPECTION.

HOUSES—For Sale.
Miscellaneous.

FOR SALE—

$28,000.
WHITE PLASTER RESIDENCE.

WRIGHT-CALLENDER-ANDREWS CO.,
RALPH C. WILLIAMS, Manager.
10745. 403 South Hill St. Main 5948.
Established 1897.

FOR SALE—
SOME WOULD CALL THIS
A SNAP.
WE CALL IT
A STEAL.

DO YOU WANT
A HOME

THE McCARTHY COMPANY,
631 Union Oil Bldg. Bdwy. 2871.

FOR SALE—
$16,000. $16,000.
A REAL HOME.

FOR SALE—
BEAUTIFUL 6-ROOM BUNGALOW.
Furnished or Unfurnished.

CONANT INVESTMENT COMPANY.

FOR SALE—
WALNUT PARK SNAP.

FOR SALE—
ONE OF THE MOST ELEGANT HOMES IN THE SOUTHWEST.

WILSHIRE—HOLLYWOOD—BEVERLY HILLS
BUNGALOWS.
FLATS.
THE BEST ON THE MARKET.

FRANK MELINE COMPANY,
WILSHIRE BLVD. AT VERMONT.

FOR SALE—
NOT OCCUPIED. IMMEDIATE POSSESSION.

G. C. DENNIS COMPANY.

FOR SALE—
WEST ADAMS DISTRICT.

CLOSE IN WESTLAKE DISTRICT.

NORTHLAND MORTGAGE CO.

FOR SALE—
AN EXCLUSIVE HOME ON

THE OUTWEST REALTY CO.

FOR SALE—
ST. ANDREWS PLACE.

FOR SALE—
SEE IT TODAY.
AN EXCEPTIONAL VALUE.

HOME AND INCOME.

THE HOUSE OF
O. A. BROWN & CO.

HOUSES—For Sale.
Miscellaneous.

FOR SALE—

BY OWNER
WINDSOR SQUARE.

IN THE VERY HEART OF BEAUTIFUL WINDSOR SQUARE, OUR CHOICEST AND MOST ATTRACTIVE SUBURB. LOTS ESPECIALLY LARGE, HOUSES STRICTLY MODERN AND ATTRACTIVE, AND ALL OCCUPIED BY HOME OWNERS.

620 LORRAINE BOULEVARD.

New 2½-story brick and cement plaster house of 10 rooms, besides finished attic. Every conceivable modern appointment including gas furnace and three baths besides shower.

CENTER HALL, LIVING-ROOM, LIBRARY AND DINING-ROOM FINISHED IN MAHOGANY. HARDWOOD FLOORS THROUGHOUT. LARGE LOT WITH DOUBLE GARAGE AND MAN'S ROOM.

Open for inspection from 10 a.m. to 5:30 p.m. daily except Sunday. By auto go out Wilshire Boulevard or West 6th street to Lorraine Boulevard, then north to above number. SEE OWNER ON THE PREMISES.

PRICE AND TERMS REASONABLE.

FOR SALE—

JUST TO SEE WHAT YOU KNOW ABOUT A REAL BARGAIN.

$7000—6-room bungalow; something different; not built to sell as a great many of the new homes are today, but built when building cost 1-3 today's price. The rooms are extra large; big fire place; hardwood floors throughout, beam ceiling, buffet across whole room, bevel glass inlaid in lead, beveled looking-glasses in whole panel doors in dressing-room. Plumbing latest design, cement basement; built to satisfy. Don't think about this, but act at once if you want something good. Easy payments.

G. W. MERRILL,
150 LANKERSHIM BLDG.
CORNER 3RD AND SPRING. Phone 14138.

FOR SALE—
REAL WILSHIRE BARGAIN.

This home was built 4 years ago in the best possible manner. The woodwork is all white cedar with 10 coats of hand rubbed old ivory. The floors are all extra thick quartered oak. The arrangement is most pleasing; large entrance hall, living-room, dining, breakfast, music rooms. Kitchen, maid's room and bath down. 4 beautiful bedrooms, 2 tiled baths up. 2-car garage, with man's room. Lot 75 foot frontage. This property could not be reproduced today under $50,000. Price $35,000, $10,000 mortgage at 6 per cent, balance cash. No trades, discounts, or terms, or $40,000 completely furnished.

HUBBARD-EVANS-HOYT,
3601 WILSHIRE BLVD. AT SERRANO. 568021.

FOR SALE—
INVESTIGATE THESE PRICES.

[illegible]

W. P. FISHBURN,
Phone 12160. 312 Hollingsworth Bldg.

FOR SALE—
HOLLYWOOD.
DOUBLE BUNGALOW BARGAIN.
ONLY $9650.
FOUNTAIN AVE. CORNER. LARGE LOT.

[illegible]

ROBINSON & GLASS,
126 S. Western Ave. 567872.

FOR SALE—TO CLOSE ESTATE, $6000; TERMS $2000 cash. [illegible]

FOR SALE—
ABSOLUTE BARGAIN.
$11,500.

Modern 2-story house, 7 large rooms. Near [illegible] on Kingsley Drive. [illegible]

ALSO

Beautiful six-room bungalow, choice location of Wilshire. Modern in every detail. If you are looking for a pretty bungalow, see this. Price $8500, terms.

MUTUAL BROKERAGE SYNDICATE.
Phone 14114. 1105 Story Bldg.

FOR SALE—
COMPLETELY FURNISHED.
$7700.

[illegible]

AVERILL-WEYMOUTH CO. INC.
722 S. Olive st. Realtors. Bdwy. 8043.

FOR SALE—HOUSES.

[illegible]

ALLISON BARLOW, owner, 1115 Hollingsworth Bldg. Phone 15091.

FOR SALE—[illegible]

K. LUNDGREN CO.
909 Van Nuys Bldg. 7th at Spring.

FOR SALE—
FOURTH AVENUE.
8 Rooms—Furnished.

Open for Inspection 1:30 to 5 p.m. [illegible]

Terms. J. J. FOX, owner. Pico 2514. Evenings, 505372.

FOR SALE—
$8750. WILSHIRE BEAUTY. $8750.

New 6-room classy bungalow, 2 bedrooms. Kitchen has every convenience, hardwood floors throughout, patio porch with French doors from dining-room. [illegible] BARNES & DIMMICK, owners and builders, 1016 Marsh-Strong Bldg. 60105; evenings, 598165; South 4061-J.

FOR SALE—OWNER.

HARVARD BLVD. NEAR 4TH.
SWISS CHALET BUNGALOW.
$13,750. COMPLETE FURNISHED $16,750.

Never again will you have an opportunity of getting a wonderful home in this location at any such price. Really worth seeing. 568274.

FOR SALE—Beautiful 6-room bungalow, southwest restricted district, one block from car line, cement porch, walks, driveway and garage; trees, shrubbery, flowers, lawn. All hardwood floors. In fact a real home. Can be had furnished or unfurnished. Beautiful furniture for sale with house if desired. Must sell at once. A real sacrifice by owner only. No commission. For appointment call CHENEY, 60131.

FOR SALE—STOP—LOOK—LISTEN.
If you are tired, worried and weary from house hunting, just call at our office and we will supply your wants in a jiffy.
CHAS J. PARKER, REALTOR.
707 International Bank Bldg.
Phone Bdwy. 889.

FOR SALE—A HOME FOR HEALTH, HAPPINESS AND CONTENTMENT. HIGH AND DRY. 6 rooms, furnished or unfurnished. Immediate possession. Bedrooms, kitchen and bath in white enamel. Fine large sleeping porch. Laundry trays and automatic heater. Every convenience. ALL FOR $6000. 15895.

FOR SALE—CURTIS, 1515 W. 7TH ST.
Homes For Sale,
Rent or Buy.
Open Sundays.

FOR SALE—WHY BUY A BUNGALOW.
You can get two stories, two 5-room flats above, on West Washington, with income for $11,500. Terms.
MILLER.
West 4000. 2250 West Washington st.

FOR SALE—$7500.
[illegible]

McCOLLEY REALTY.
[illegible]

FOR SALE—[illegible] WESTERN AVE.

FOR SALE—[illegible] JAMES HINCHCLOE.

FOR SALE—[illegible]

FOR SALE—5-ROOM HOUSE, $500 DOWN. Close in, suitable for two families. See Nelson, with D. S. DeVAN, 501 Bradbury Bldg.

FOR SALE—Modern 10-room double house. 2 garages. Easy terms. Immediate possession. [illegible]

HOUSES—For Sale.
Miscellaneous.

FOR SALE—

WILSHIRE, CLOSE-IN.
343 South Rampart Blvd.
Open for Inspection 2 to 5.

Full 2-story house, 8 rooms and sleeping porch. Living-room, dining-room and den finished in Wisconsin birch. Fireplace in living-room. Beautiful built-in buffet, with bevel plate mirrors in dining-room. Built-in bookcase in den. 4 bedrooms and sleeping porch. 2 tile baths with pedestal lavatory and built-in tubs. Lavatory in maid's room. Toilet downstairs. 2 dressing rooms. 3 large store rooms. Built-in refrigerator. Pittsburg automatic heater. Laundry. 2 enamel trays. Heated with hot water. All hardwood floors. Beautiful back yard. Double garage. Lot 65x143. Built 4 years ago. Only $6000 cash, balance at 7 per cent.

CONANT INVESTMENT COMPANY,
Pico 2514. Exclusive Agents. Pico 2515.
606-607 Haas Bldg., 7th and Broadway.

FOR SALE—$15,500.
MAGNIFICENT FOOTHILL HOME.
2 Acres of Ground.

Near intermediate and high schools. Old English style architecture. Ten large rooms consisting of spacious living room, 30x21, reception hall, dining room 27x21, kitchen and sun porch downstairs, and six large bedrooms and bath upstairs. Would cost the price we are asking to duplicate the house alone to say nothing of grounds, which consist of rare specimens of ornamental shrubs, a variety of 35 fruit trees, tennis court, etc. Has a view which is unsurpassed, being in the frostless foothills. We can recommend this place as being a buy never to be equaled again. Shown by appointment only.

GILCHRIST COMPANY, Sole Agents.
730-31 Black Bldg. Pico 2824.

FOR SALE—

YOUR OPPORTUNITY

TO BUY MY BEAUTIFUL CORNER HOME SACRIFICE PRICE.

AM LEAVING L. A. FOR OKLAHOMA WITHIN THE WEEK.

269 SOUTH VAN NESS AVE.

PRICE FOR QUICK ACTION $24,000.
OWNER ON PREMISES 2 TO 5 DAILY.

FOR SALE—Charming Wilshire Home.
PRICE REDUCED TO $9500.

Owner must dispose of it within the next ten days. There are six airy large rooms, long French windows in the large living room and dining room. Cozy breakfast room has beautiful built-in buffet. Large airy bed chambers with very large closets, built-in hat boxes, etc. Model kitchen with all the little built-in conveniences. Tiled bath and shower. Perfect heating and hot water system. Lighting fixtures are in gold and silver, and the decorations are as good as you will find in homes costing $15,000 to $20,000; terms. MR. COX, with J. R. ALTHOUSE CO., 315 S. Western Ave. Wilshire 4473.

FOR SALE—MUST SELL.
MUST SELL.
HEART OF THE WILSHIRE SECTION.
A BEAUTIFUL BUNGALOW HOME.

Have reduced the price to $7500. Location one of the best in the city. A modern, artistic, up-to-date 5 rooms, sleeping porch bungalow. Large living-room with mantel and bookcases, fine dining-room with handsome buffet, 2 beautiful sunny bedrooms and sleeping porch. Most artistic breakfast room, buffet kitchen with all built-in features. Decorations throughout most artistic and expensive. Finest of floors. Well built and finished. Large lot, garage, etc. Owner needs money and must realize at once. Call Mr. Lewis, with EDWARDS & WILDEY CO., 515 Black Bldg. 10707 or Main 8607.

FOR SALE—
WONDERFUL BUY.

Beautiful new colonial bungalow, six rooms, finished in old ivory and hardwood floors throughout. Every built-in feature. Lot 50x150, lawn, flowers, garage, [illegible] "The Livest Office on Western Ave."
C. C. ALBRIGHT CO.,
252 NORTH WESTERN AVE.
WESTERN AT TEMPLE.

FOR SALE—Fine 6-room bungalow, Manual Arts Dist. Large living rm. Cement porch. $6000, $3500 cash.

5-room new colonial bungalow, large lot, nicely located at Culver City, $4000, $2000 cash. Also fine vacant lot, 50x150, $850.

Let us show you some grand homes in 6-8 and 10 rooms. We have some beauties ranging in prices from $6500 to $15,000.

Have Duplex and one grand 4-flat bldg.
DES MOINES REALTY CO.
604 Washington Bldg. Phone 15618.

FOR SALE—
BEAUTIFUL NEW HOME.
IMMEDIATE POSSESSION.

Seven-room home, just completed and located in a highly restricted district in the Southwest, having an unsurpassed view of the city and mountains. All rooms have oak floors, bath is tiled and the interior is beautifully decorated throughout. Large lot, double garage, lawn and shrubbery planted. A cash payment of $2000 will give you possession and the balance can be arranged like rent.

Phone MR. WAGER 60137 or Main 3647.

FOR SALE—$10,600.
NEAR WASHINGTON AND WESTERN.
$3500 cash. Balance on Time.

[illegible] Call E. B. Van Horne, with GEO. W. DICKINSON & SON, Tel. 11526. Eve. 790421. Suite 1020 Marsh-Strong Bldg.

FOR SALE—SACRIFICE.

[illegible] Hyde Park, near Angeles Mesa. Owner [illegible]

FOR SALE—7-room, 2-story house, 4 bedrooms and sleeping porch upstairs, parlor, dining-room, kitchen and one other room, also glass enclosed sun parlor front porch and screened back porch. Lot 57x150 ft. Street paved, cluster lamps; all improvements in and paid. Magnolia and palm trees in front yard; garage for 2 cars, chicken houses and yards and fruit trees in back yard. Excellent neighborhood. $9500; terms. Telephone WILSHIRE 5500.

FOR SALE—
FURNISHED HOME.
ONLY $9650.

The best buy in Hollywood, on a wide paved street. A 6-room new and modern bungalow, completely furnished in new period furniture. See this to appreciate a real value. Phone MR. STEDMAN, Wilshire 1464.

FOR SALE—
MOST BEAUTIFUL.
We have two of the most beautiful residences in the heart of Hollywood. Modern and newly built. Have your experts to examine workmanship.
CHAS J. PARKER, REALTOR.
707 International Bank Bldg.
Phone Bdwy. 889.

FOR SALE—
$13,500.

10-room plaster home, 2 baths, beautiful gardens, newly decorated throughout and is in a wonderful location, 2 doors from Berkeley Square. I must sell, therefore I have made the price right. 4151 WEST PICO. Phone 74812.

FOR SALE—
A POSITIVE BEAUTY.
129 N. NORMANDIE.
NEAR 3RD, WILSHIRE DIST.
6-room strictly modern bungalow, tile bath, kitchen and shower; east-front lot 50x150. Call Mr. Ridd's, with
ROBINSON & GLASS,
126 S. Western Ave. 567872.

FOR SALE—Large bungalow with house in rear. Income $80 month and have 5 rooms. Price right. Garage and fruit. 5133 PASADENA AVE.

FOR SALE—$4750, 5-room bungalow, every built-in feature, immediate possession, also 5-room colonial, never occupied, $3500. 5149 OAKLAND ST. Lincoln 2718.

FOR SALE—Cottage in Pasadena, 4 R. and garage and 14 lemon trees; lot 60x137; $1000 cash, mtg. $2500. C. S. LAHANIER, Main 5567.

FOR SALE—$3500, $1500 down. My double bungalow, 4 rooms and bath to each side. Brings in $50 per month. Location, Brooklyn ave. PHONE [illegible]

FOR SALE—Fine 7-room bungalow, high ground, good condition, large garage, fruit trees, etc. Be furnished with piano, Victrola. OWNER, 5138 EIGHTH AVE.

FOR SALE—Grab this. Jefferson between Main-San Pedro. Two five-room houses. Good shape. Lot 50x150. $6750. NEWBY, 430 Security Bldg. 60755.

FOR SALE—Modern 6-room bungalow, large lot, good neighborhood. Price $3000, $1000 cash. See this before buying. WHITMAN, 350 S. Broadway, Room 512.

FOR SALE—SETH C. HALL.
REAL ESTATE LOANS INVESTMENTS
CALL ME UP.
529 E. 31ST ST. S. 1224.

FOR SALE—Hollywood property. See my adv. under Hollywood, then see me and I will tell you why Hollywood is the choice location of California. W. H. HARDING, Realtor, 6124 Santa Monica Blvd.

FOR SALE—Close-in bungalow, $2600; $1200 down, $30 month. Ave. 19, near Bdwy. STACY, 401 Fay Bldg. 62113.

FOR SALE—10-room apartment house, frame building; income $200 per month. Location at Lake Shore near 1st. Buy from owner. 59722.

FOR SALE—By owner, 4-room bungalow, $2750, terms $750 cash; immediate possession; lot 40x140; fine garage. 5347 CROCKER ST. south [illegible]

FOR SALE—Modern 5-room 2-story house, garage and yard; house now rented for $40 per mo. $4000. 5908 WOODLAWN AVE. Los Angeles. Phone OWNER. [illegible]

HOUSES—For Sale.
Miscellaneous.

FOR SALE—
WILSHIRE GREATEST SACRIFICE.
Most Wonderful Bargains Ever Offered.
$11,500—ANY TERMS YOU WANT.
"Bargain." Furnished bungalow just north of Wilshire Blvd. Completely furnished. Gov. of Philippine Islands leaves this week and must sacrifice his beautiful seven-room home.

$12,500—
Wilshire corner. Beautiful 2-story colonial north of Wilshire Blvd. Finished in mahogany. Large music, living, dining and breakfast rooms. Very spacious bedrooms, with large porches, with commanding views.

$25,000—
ON BEAUTIFUL Kingsley Drive, just north of Wilshire Blvd., white plastered residence with tile roof, reception hall, living-room, dining and breakfast-room, 5 spacious bedrooms, double garage.

JAMES J. DONAHUE,
3700 WILSHIRE BLVD., COR. SERRANO.
568021. OR Residence EVE. 567037.
WILSHIRE 144.

FOR SALE—

BY OWNER.

$16,000, WORTH $24,000, $16,000.

MUST MAKE QUICK SALE.

10 ROOMS, 2-STORY, 3 BATHS.

VERY FINE LOCATION, LARGE CORNER.

Our company has just come into possession of this property. We are not in the real estate business and will sacrifice if sold at once. This house was built by one of the best builders in the city for a home, 7 years ago, when they were built right. The house would cost $16,000 to build, and the fine 70-ft. corner is worth $8000. This house is finely arranged on first floor, having 5 fine bedrooms, fine gas furnace, automatic water heater and double garage.

THIS IS POSITIVELY A BARGAIN AND SUBJECT TO YOUR INSPECTION. CALL 54490 FOR APPOINTMENT. NO AGENTS.

FOR SALE—
CLASSY COLONIAL HOME.

A very attractive new six-room bungalow with hardwood floors throughout. Beautiful decorations, fixtures and built-in features. Arranged for three bedrooms or two bedrooms and a breakfast room. Tile bath, floor furnace, all up-to-date features. Garage, lawn, flowers and shrubs, front and rear. Beautiful lot on principal street in N. Wilshire. Price $9000, $3000 cash.

10-ROOM BARGAIN.

Here's an attractive ten-room house in excellent condition, five bedrooms and sleeping porch, on large lot near Manual Arts High, Grammar and Catholic schools. Nice lawn, fruit and shade trees. Garage. Excellent car service. A snap at $9000, $3000 cash will handle MR. HORNING.

CAMP & WALDO, 829 L. A. Investment Bldg. 62264.

FOR SALE—HEART OF WILSHIRE.

OWNER SAYS SELL, SPECIAL PRICE.

2-story white plaster. A beauty.
10 large rooms, 3 tiled baths.

IF YOU ARE IN THE MARKET FOR A STRICTLY MODERN HOME WITH FINE GROUNDS, SEE THIS THREE WONDERFUL TILED BATHS. PRICE REDUCED. CALL MR. FRASER, WITH J. R. ALTHOUSE CO., 315 S. WESTERN AVE. WIL. 4473. 59558.

FOR SALE—
A REAL HOME. A REAL HOME.
AND A WONDERFUL BUY.
Nine-room chalet type bungalow, all h.w. floors, etc.; garage, cement drive, terraced lawns. House has fine basement, furnace radiators in every room. This is on one of the finest streets in N. Wilshire, prettiest block in the city; $11,500, about half cash.

HEDRICK BROS.
Architectural Designers and Builders.
65526. 515-16 Merchants Trust Bldg.

FOR SALE—
CUT. CUT. CUT.
CLOSE IN 8-ROOM
HOUSE, $2800 CASH.
4 large rooms and bath up, beautiful living-room, dining-room and kitchen down. H.W. floors, on west side, fine neighborhood. Price $7800, owner says, "sell this week."
JEWELL-KREKE,
312 H. W. Hellman Bldg., cor. 4th and Spring. 14187.

FOR SALE—$5000—THE COZIEST LITTLE 5-ROOM COLONIAL bungalow you ever saw. Every built-in feature, oak floors all through. Breakfast-room. Two lots, garage, high and sightly. Best section Highland Park. Let us show this little beauty. Also have a 6-room modern, same price, little farther out. They're real bargains.
O. A. NICKERSON CO.,
618 Story Bldg. 63067.

FOR SALE—
BUYING A HOME?
See
FRANK MELINE COMPANY
Today.
WILSHIRE BLVD. AT VERMONT.
Phone Wilshire 1464.

FOR SALE—
BARGAIN HUNTERS, HERE IS YOUR CHANCE. Owner, widow of 79 years, in poor health, must sell her 6-room modern bungalow on W. 11th st., only 10 minutes' walk from Broadway. Apartment site location. Will sacrifice for $7500, half cash. Good home and investment. Lot alone worth more than price asked. LOS ANGELES REALTY CO., 561 S. Grand av.

FOR SALE—West Adams beauty. 8-room modern 1½-story, 2 blocks from West Adams. Sleeping porch, 3 bedrooms, bath, hardwood floors, basement, furnace, garage, lot 50x150. Bargain at $6900, ½ cash. Save commission by dealing direct with owner, leaving city. 2913 DALTON AVE. West 2220.

FOR SALE—DUPLEX, $7650, TERMS. SACRIFICE. Property is in fine repair, just been repainted. 8 rooms, garage, fine yard. Both sides rented for $75 per month. Located fine street southwest. ELON L. BROWN, Exclusive Agent, with HOWARD & BUTTERBAUGH, 302 Pantages Bldg. 7th and Hill. 13007. 65748.

FOR SALE—$14,000.
WESTLAKE DISTRICT—INGRAHAM ST.
10 large well arranged rooms and sleeping porch, hardwood floors, furnace. High ground, beautiful paved street. Half block from Seventh st. Walking distance to city. Valuable lot. Exclusive Agts. BIRNBAUM INV. CO., 505 S. Spring st. Phone 62080.

FOR SALE—PRICE REDUCED. WESTLAKE HOME AND INCOME. Only one block from 6th and Rampart. 10-room house modern in every detail, hardwood floors throughout, furnace, 2 baths, 6 bedrooms, large lot. Grand View. THIS IS THE BEST INVESTMENT IN LOS ANGELES. $15,000. Act now. 15880.

FOR SALE—2 dandy 4-room modern houses, lot 50x150 close in on Edendale line, high and sightly, will rent $60, fruit, flowers and garden, good home and investment, $3500, $1500 cash, $50 monthly. ARNOLD-HUDSON, 344 S. Hill. 66343.

FOR SALE—
$9000.
for a beautiful bungalow, just completed, in heart of Wilshire district, buy from owner direct. 164 S. HARVARD BLVD. Inquire at 158.

FOR SALE—$4500—Immediate possession. BOYLE HEIGHTS—$1200 CASH.
5-rm. mod. bung. oak floors, drawing-rm. and dining rm. in leather panels. Lot 50x150. Lawn. Bearing fruit, walnuts. Garage, storeroom, 5 yrs. old. 14218.

FOR SALE—
$2000 CASH SECURES
Modern 7-rm. bungalow, S.W., bal. $5250, easy terms. A snappy buy if taken this week.
E. B. GOODRICH CO.,
337 S. Hill st.

FOR SALE—
$5950.
7-room, 1¼-story bungalow, garage. Lot 50x150. Sierra Vista Station and Huntington Drive. High-class surroundings, 20 minutes downtown. Real bargain. Owner, 221 LAUGHLIN BLDG. 63775.

FOR SALE—My 5-room bungalow, hardwood floors, built-in features, strictly modern; neighborhood desirable. Will take used car and some cash as first payment. Call VERMONT 5856.

FOR SALE—Large 5-room modern bungalow with cement basement, all built-in features; in excellent shape. 809 W. 51ST PLACE. Price $5650. Call Hughes, Vermont 3256 and 29880.

FOR SALE—Two homes. $750 down, $50 month, including interest, close-in location, Channing st., total price $3250. Weber, with STACY REALTY CO., 401 Fay Bldg. 62113.

FOR SALE—WEST ADAMS, 10 ROOMS. Colonial, just finished only $4200, $2000 down, balance easy, tile bath, oak floors, all through, everything up to the minute. 907 E. HILL. 67816.

FOR SALE—3 rooms, cement house, lot 50x150; fruit and flowers, $1700, easy terms. Near L. A. Military School, between Pasadena and Los Angeles. MAY PRIMA, 4804 Hillsdale drive. Phone Lincoln 206.

FOR SALE—$3900, double house, almost new, near Washington, with furniture, $4200. Must sell. Owner, 1727 GROVER, 73535.

FOR SALE—Right off Vermont, close in, 5-room bungalow, just been newly painted and decorated, only $4500. $1500 down. Terms.

FOR SALE—Westlake-Wilshire home, 9 rooms, completely furnished, Haviland china, cut glass, silverware, piano, immediate possession. Price $15,000, terms, less for cash. Call 599301.

FOR SALE—Ideal home for sale by owner. Three bedrooms, modern, lot 50x135, 15 minutes from heart of city. Two car lines. Extra fine neighborhood. Phone 12891. 246 TITLE INS. BLDG. 5th and Spring.

FOR SALE—Neat little 4-room bungalow, electric lights, nice bathroom, good garage, fruit trees and flowers. Lot 40x150, close in. Price $2650. See GRIFFITH, 431 Union Oil Bldg. 60731.

FOR SALE — Honest-built new bungalow. Beautiful corner lot on St. Andrews, 6 rooms and sleeping porch, $8500. A bargain price. $2500 will handle. MONOGRAM REALTY CO. Phone 63978.

FOR SALE—Beautiful home, Hollywood, $12,500; also 7-room strictly modern home, Wilshire, furnished, $10,000. 211 JOHNSON BLDG. 14765.

FOR SALE—By owner, West Adams district; 6-room bungalow; large sleeping porch; terms. 2814 S. HARVARD BLVD.

FOR SALE—5-room bungalow and garage, 4929 S. WILTON PLACE, in very good shape, $3750 cash, balance can be arranged.

FOR SALE—Double bungalow, 8 rooms, modern, $4750. Easy terms. 60391.

FOR SALE—Bungalow close in, $4500. 308 S. BENTON WAY.

West and Northwest.

FOR SALE—IN WILSHIRE DISTRICT.
Furnished bungalow, 5 rooms, sleeping porch, built-in features, garage, fruit trees, lawn; this is a cozy home. Open 12 to 5 daily. 226 N. ST. ANDREWS PLACE.

HOUSES—For Sale.
West and Northwest.

FOR SALE—

$27,500.

OWNER MOVING EAST.

WILL DISPOSE OF BEAUTIFUL HOME IN THE HEART OF THE WILSHIRE DISTRICT, AT THE ABOVE PRICE, WHICH ALSO INCLUDES ALL THE HANDSOME DRAPERIES AND FLOOR COVERINGS, ONE ELEGANT DRAWING-ROOM SUITE AND HANDSOME LIBRARY SUITE. HOUSE HAS 10 LARGE, SUNNY ROOMS, 3 TILED BATH UPSTAIRS, MAID'S ROOM AND BATH—DOWNSTAIRS. LOWER FLOOR FINISHED IN HARDWOODS, UPPER IN WHITE ENAMEL. LARGE CLOSETS, SUN ROOM, BEAUTIFUL ARTISTIC LIGHTING FIXTURES, BEAUTIFUL GROUNDS, ALL THE FEATURES OF A CHARMING HOME.

NO AGENTS OR COMMISSION.

FOR APPOINTMENT PHONE
568731. 568731.

FOR SALE—
$4000—CASH—$4000.

GIVES POSSESSION OF BEAUTIFUL 7-ROOM COMMODIOUS BUNGALOW, PRICED AT $9000, LOCATED AT 5401 LEMON GROVE AVE., SOUTH HOLLYWOOD, ½ BLOCK FROM WESTERN AVE. TROLLEY. LIVING-ROOM HAS LARGE FIREPLACE, WITH GAS RADIATOR, ALSO FLOOR RADIATORS, WINDOWS AND DOORS LINED WITH COPPER WEATHER STRIPS, 3 LARGE BEDROOMS AND DEN WHICH CAN BE USED AS BEDROOM IF DESIRED. GARAGE, MANY FRUIT TREES AND FINE LAWN. A WONDERFULLY BUILT IDEAL HOME. BECAUSE OF ITS LOW PRICE AND LOCATION THIS HOME WILL BE SNAPPED UP ON FIRST SHOWING. SEE OWNER ON PREMISES OR EXCLUSIVE AGENTS.

RUDEN, BEATTY & RUDEN,
514 S. WESTERN AVE. OPEN SUNDAY.

FOR SALE—
BEAUTIFUL HOME.
BIG SACRIFICE.
ONLY $13,000.
DON'T MISS IT.
CHOICE LOCATION.
8 large rooms and bath, built-in features, hardwood finish and decorated ceilings, garage for two cars, close to Westlake Park, between Seventh and Eighth, house alone worth price. Lot 50x150 to alley.
TERMS TO SUIT.
Open for inspection. Immediate possession given.
F. MORRISON,
733 Bonnie Brae. 733 Bonnie Brae.

FOR SALE—
WESTLAKE BARGAIN.

Burlington, near Sixth. 8-room, well-built residence. Hardwood floors first story, four large sleeping rooms, sleeping porch; basement with good furnace and heater. This house could not be built for $10,000. Lot 50x150, is exceptionally well adapted for apartments and is worth $4000. I can sell you this fine close-in property for the same price you will have to pay for a small, poorly constructed bungalow, miles farther out. Priced for a quick sale at $9000. Immediate possession. 807 LISSNER BLDG. Phone 16933.

FOR SALE—SACRIFICE—READ.
4-family flat, 2 6-room, 2 5-room, 50-foot lot. Located near 5th and Boylston. $16,000, ½ cash. Good for $250 month rent.

Also 4-family flat, near Westlake Park. $24,000. Rented on year's lease for $3000. ½ cash.

Also 4-family flat on 4th ave. Large rooms, up to date. Will rent for at least $400 month. $28,000, about ½ cash.

Also beautiful 7-room 2-story home, block east of Hollywood Hotel above blvd. Birch, mahog. finish, oak floors, basement and gas furnace, double garage, fine porch. $14,000, ½ cash.
Phone 578718. DR. NOVAK.

FOR SALE—$10,500.
A WILSHIRE GEM.

WHITE CEMENT PLASTER, SPANISH TYPE, SIX LARGE AIRY ROOMS, EVERY MODERN APPOINTMENT, FINISHED IN OLD IVORY AND MAHOGANY, ART TILE MANTEL, TILE BATHS, OAK FLOORS THROUGHOUT, BEAUTIFUL ART GLASS BUFFET, TWO LARGE BEDROOMS, PAPERED IN PANEL EFFECT, WALL BED IN LIVING ROOM, KITCHEN AND ALL CLOSETS UNUSUALLY LARGE. HIGH LOT ON BEAUTIFUL MANHATTAN. THIS IS VERY HIGH CLASS. $3000 CASH WILL HANDLE. FOR PERMISSION TO INSPECT SEE LOUIS & CO., 10TH AND WESTERN. WEST 4000. EVENINGS 71673.

FOR SALE—
$10,000. $10,000.
Owner will Sell or Rent.
Her beautiful seven-room bungalow completely furnished [illegible] Will rent for $150 per month with a lease. Water and telephone paid by owner. Call Mr. Minor, 567230.
R. M. GALE CO.
3751 WILSHIRE BLVD.

FOR SALE—
$25,000 FOR THIS
BEAUTIFULLY FURNISHED HOME.

[illegible] THIS HOME IS VERY ATTRACTIVELY FURNISHED THROUGHOUT, oriental rugs, grand piano, etc. [illegible] OWNER SAYS TO SELL THIS WEEK. CALL MR. LEWIS, 567230.
R. M. GALE CO.
WILSHIRE BLVD. AT OXFORD.

FOR SALE—
Two homes, both close in and beautiful neighborhood, between Washington and Adams sts. and West of Figueroa.

$7000—6-room cottage and big lot. A good home at 2125 BONSALLO AVE.

$8500—8-room house, suitable for 1 or 2 families, double lot, room to build a flat facing Toberman st. The house is No. 2367 THOMPSON ST. Take University car for either place. Owner on the property. Call PHONE 21667 for more details.

FOR SALE—

A WONDERFUL BUY.

Beautiful 7-room bungalow, right up to the minute. Well located. Only $10,250. Nearly new.
12588. Evenings, 51172.

LOWRY, CULLEN & POYNTER,
305 Haas Bldg.

FOR SALE—Wilshire district, 8-room house. Living, 16 by 32. Dining-room and den all finished in oak. [illegible] $17,000, $8000 cash, balance 3 years, 7 per cent. [illegible] OXFORD. Phone Wil. 4958. Open Sunday.

FOR SALE—
FURNISHED, $16,500. UNFURNISHED, $9250. 8-ROOM COLONIAL BUNGALOW.
Beautiful North Wilshire district, lovely lawn, flowers and bearing fruit trees, large airy rooms, old ivory woodwork, hardwood floors throughout, artistically furnished by interior decorators, in mahogany, reed and ivory, large garage, cement floor, good terms. 729 N. GRAMERCY PLACE. Hollywood 3132.

FOR SALE—
WILSHIRE BARGAIN.
Colonial bungalow, 7 rooms and bath; the ideal floor plan of Los Angeles homes. This is a real buy in a real neighborhood and should be seen to be appreciated. The price is low.
STANLEY G. BERRY,
224 West 9th st. Pico 2782.

FOR SALE—
$1000 DOWN, $40 MONTHLY.

For a new 3-room house, with toilet and bath and built-in features, lot is 50x150 and has several fruit trees. These easy terms enable you to buy a little home for your loved ones now.
Phone 53058, Ask for SPINNING.

FOR SALE—
CULVER—PALMS.
Best in the district, read it and think what a home costs after you sell 5 lots. 6-room plastered and well built on 6 lots, over all. A sacrifice. [illegible] 539-A I. W. HELLMAN.

FOR SALE—5-room modern bungalow in sightly location, 2 bedrooms, breakfast room, garage, trees and shrubbery, close to town. Price $6650. Call WIL. 5604 for appointment. Deal with owner and save commission.

FOR SALE—By Owner. New colonial 6-room bungalow, N. Wilshire district, 3 bedrooms, breakfast nook, tile bath, hardwood floors, garage. No agents. Phone 568806. 423 N. HARVARD BLVD.

FOR SALE—$11,900.
LOVELY ITALIAN VILLA.
346 WESTMINSTER.

FOR SALE—Owner must sacrifice immediately. Dandy Wilshire bungalow. Absolutely modern, exclusive district. WHITE, 211 Delta Bldg. 66518.

FOR SALE—Bargain on Toberman, between Pico and 14th. Modern 5-room house, 50x150, lot alone worth price asked, $5900, terms. Phone 22543.

FOR SALE—$3500. Income $180. Close in flats and houses. Terms easy. MORGAN, 301 Douglas Bldg. 13828.

FOR SALE—$8000 handles it. 2-story 8-room residence, garage, inquire 2307 S. HARVARD BLVD. Phone 74334.

FOR SALE—Best buy in Angeleno Heights, 11 rooms, double garage, magnificent view, immediate possession. 1455 CALUMET. 51024.

FOR SALE—5-room house at 208 W. 52nd st., Los Angeles. E. N. SMITH, 127 N. Marley, San Fernando, Cal.

FOR SALE—Nearly new 4-room bungalow, double lot. $3000, $1500 down. [illegible]

HOUSES—For Sale.
West and Northwest.

FOR SALE—

BY OWNER.

WESTLAKE-WILSHIRE DISTRICT.

Near Westlake School for Girls. Highly restricted neighborhood, (restrictions having 32 years to run,) among attractive homes, only one block from one carline and but little over one block from another, and only 15 minutes from business center, being

414 SOUTH VIRGIL AVENUE.

New two-story cement plaster colonial house having 9 rooms. Strictly modern, including gas furnace and three baths, besides shower. Hardwood floors throughout. Hand decorations in oil on canvas. Lot 60x170 feet with double garage.

Owing to certain circumstances, will sell for much less than real value and on reasonable terms, if sold soon.

Open for inspection from 1:30 to 5.30 p.m. daily. NO ADMITTANCE EXCEPT BETWEEN THESE HOURS. By auto go out either Wilshire Boulevard or West Sixth street to Virgil avenue, or take West Sixth street car.

FOR SALE—
Best Buys in Wilshire District.

English type bungalow of 6 rooms and bath, 3 bedrooms, large rooms and finished in oil. Beautiful view of mountains and overlooking the new Country Club. Your view will never be cut off. Close to car line and schools. Price $12,500.

Dutch colonial of 8 large rooms, finished in mahogany and ivory; east front, wonderful view. The kind of a home that you will be satisfied with. Price $15,000.

$3200 will buy a 6-room modern bungalow less than year old. Large rooms, tiled bath, breakfast room and built-in features, finished in ivory. Balance $4600, can be paid $50 per month. Extra value in this property. Located on Kingsley Drive.

Income property.
Brick garage, size 135x135, close in; room for 100 cars. Leased for term of years at $400 per month. Renters takes care of repairs if needed. Price $30,000. $19,000 will handle.

BURTON BROS. & HAYDEN.
510 South Western ave.

FOR SALE—

HOUSE PERFECTION
WITHOUT
PROHIBITIVE COST.
$20,500 ONLY $20,500

Your Visit Invited.
624 S. WILTON.

A BEAUTIFUL NEW NINE-ROOM WHITE PLASTER HOME, 4 LARGE BEDROOMS, TWO TILE BATHS WITH SHOWERS, LIVING AND DINING-ROOMS FINISHED IN SELECTED MAHOGANY, BEDROOMS IN IVORY, HANDSOME BATCHELDER TILE FIREPLACE, ARTISTIC DECORATIONS, GAS FURNACE, DOUBLE GARAGE, FINE HIGH TERRACED LOT. CALL MR. DEMERRITT.

W. I. HOLLINGSWORTH & CO.,
REALTORS.
56132. WILSHIRE BRANCH. 56132.
301 S. Western.

FOR SALE—

CLOSE TO WESTERN AVENUE ON BEAUTIFUL NORTH WILTON PLACE.
$8500. ONLY $8500.

THIS MODERN ATTRACTIVE BUNGALOW IS ON A FINE EAST FRONT LOT ON A WIDE STREET. THERE ARE SIX LARGE AIRY SLEEPING ROOMS, BATH AND CONVENIENT KITCHEN, LARGE SCREENED-IN CEMENT PORCH, HARDWOOD FLOORS THROUGHOUT, GARAGE, LAWN, FLOWERS AND SHRUBBERY. THIS IS A HOME WELL WORTH YOUR INSPECTION. CALL MR. DEMERRITT.

W. I. HOLLINGSWORTH & CO.,
REALTORS.
56132. WILSHIRE BRANCH. 56132.
301 S. Western.

FOR SALE—
THREE WONDERFUL BARGAINS.

$11,000—This house of 9 rooms has H.W. floors throughout, located on high grounds, is 2½ stories and at the price cannot be beat.

$20,000—If you will hunt the city over you will never find a house like this for the price. The best buy in West Adams section.

$22,000—On a corner, 2 lots 150x140. 14 rooms. 2½-story. H.W. throughout.
Come out to our office, we will be pleased to show you these places to make our word good.

2211 W. WASHINGTON. Ph. 73316.

FOR SALE—
$11,000. BIG SACRIFICE. $11,000.
COMPLETELY FURNISHED.

Beautiful seven-room bungalow located on a corner lot, 50x150 in the heart of the Wilshire district on a paved boulevard. This bungalow contains 3 bedrooms and 2 baths, den with brick fire place, breakfast-room and library with attractive furnishings in mahogany, oak and white ivory. Call MR. LEWIS immediately. W. R. 300.
R. M. GALE CO.
3751 WILSHIRE BLVD.
567230.

FOR SALE—
Pico Heights.
$3000 down. Price $5750.

My 5-room home on splendid southeast corner of Irolo and W. 12th sts. Just one block north of W. Pico st. If white enameled finish and painted gray and white it would go like hot cakes at $6750, but I am nonresident. You make the difference.

WATTS HAMMOND,
2755 W. Pico st. West 1040.

FOR SALE—

ELEGANT HOME.

Owner obliged to return East at once, this elegant home, built for own use and personally superintended in the building; no better location in Los Angeles. Call us for appointment and price. 12588. Evenings, 51172.

LOWRY, CULLEN & POYNTER,
305 Haas Bldg.

FOR SALE—Exceptional bargain. Charming bungalow of five rooms, breakfast nook and bath. Located in most beautiful residential section of city, east front, sightly location, surrounded by beautiful homes. Hardwood floors, ivory finish, garage and solid cement driveway. Owner leaving city and will sacrifice for quick sale; $6000, or furnished for $7800. All mahogany furniture and Wilton rugs. 2421 BUCKINGHAM ROAD. Phone 73840.

FOR SALE—
WILSHIRE BARGAIN.
$8500.
BEAUTIFUL BUNGALOW.
EXCELLENT LOCATION, EAST FRONT.
7 ROOMS.
ATTRACTIVE GARDEN.
MR. MARTIN, 567230.
3751 WILSHIRE BLVD., at OXFORD.
R. M. GALE CO.

FOR SALE—Beautiful Wilshire home, 60 ft. lot. Ornamental shrubs and trees. Seven rooms, also sun-room. Double garage and maid's room. $10,500. 827 GRAMERCY DRIVE. 74290.

FOR SALE—$16,000.

Mtg. $7000. Fine modern 8-room residence, choice Westlake district. Hardwood floors, finished in old ivory throughout. Immediate possession can be given, owner moving East on account business interests. Call at residence 1020 S. LAKE ST., or phone Pico 1001.

FOR SALE—$4150, $2250 CASH.
5-room strictly modern bungalow in fine condition. Hardwood floors, all built-in features, garage, close to Adams st., in excellent location. This is a snap at this price.
J. D. HAMMOND CO.,
1461 West Washington st. West 4556.

FOR SALE—
HOME AND INCOME.

For quick sale, will sell my 3 bungalows near churches, school, car line and stores, all for $6500; terms. Pico Heights, $125 income. 2211 W. WASHINGTON. 73316; evenings, 597839.

FOR SALE—
PAY $12,500
MOVE IN TODAY.
ONE of the best furnished houses in Los Angeles. Pay the rest like rent and own your own home. For further information call MR. BROWN, Wilshire 1464.

FOR SALE—Bargain, in West Adams district. Beautiful 6-room bungalow. Hardwood floors, large living-room, den, dining-room, 2 bedrooms, breakfast room, all piped for furnace, cement driveway and garage. Price $7000. Call at 2130 W. 27TH ST., or phone 74744.

FOR SALE—Must sacrifice beautiful home, W. Adams district, 9 rooms, sleeping porch, 2 baths, large lot, trees, etc. Price $12,500, includes furniture. Quick sale. Phone owner, 25658. Address 2650 ELLENDALE PL.

FOR SALE—Six-room beautifully furnished bungalow, basement, furnace, garage, fruit; Wilshire district. 763 EDGEMONT. Terms, 597445, owner.

FOR SALE—Will sacrifice furnished, strictly modern bungalow, immediate possession, ½ block west of Westlake Park. Open for inspection. 421 S. PARKVIEW ST.

FOR SALE — 10-room beautiful residence, mahogany and enamel finish; view unsurpassed. None better built in city. 817 LUCILLE AVE. Wilshire 417.

FOR SALE—Snap, $3500, good 6-room house at 346 Edgeware Road. Telephone BROADWAY 5480. No agents.

FOR SALE—List your property with us for quick sale. 515 S. Western. BURTON BROS. & HAYDEN.

FOR SALE—New colonial bungalow, 7 rooms, best buy in Wilshire, $10,500. Call [illegible] BLVD.

HOUSES—For Sale.
West and Northwest.

FOR SALE—NOW VACANT.

$5750—A home of 6 rooms, 3 bedrooms, garage, fruit and ornamental trees. Every room in A1 condition. $3600 cash, move right in.

$4000—5 rooms, 2 bedrooms, cabinet kitchen, cement basement, high level lot. Pay $1500, move right in.

$4750—Bungalow 6 rooms, 3 bedrooms, garage. Best buy on the map today, that $1500 will handle.

$6800—W. Adams Hts. District.
A 6-room bungalow, nice large rooms, h.w. floors, 3 beautiful white enameled bedrooms and cabinet kitchen; large new garage with cement floor and driveway, [illegible] of fruit and ornamental trees, large lot, 50x136. A substantial home in excellent neighborhood. Let us show you.

F. G. PINNEY, Exclusive Agent,
1829 S. Vermont. W. 7131.

FOR SALE—
COLONIAL BUNGALOW.
ON NORTH MARIPOSA STREET.
$12,000 ONLY $12,000

A BEAUTIFUL HOME OF EIGHT ROOMS, 3 BEDROOMS, TILE BATH, HARDWOOD FLOORS, CEMENT BASEMENT WITH WASH TUBS AND AUTOMATIC HEATER AND GAS FURNACE. INTERIOR FINISHED IN MAHOGANY AND IVORY. MANY ATTRACTIVE FEATURES INCLUDING FRENCH DOORS, DOUBLE PLATE GLASS BUFFET, ETC. HOUSE WELL BUILT FROM BEST LUMBER. IF YOU DESIRE A HIGH-CLASS HOME AT A MODERATE PRICE IT WILL PAY YOU TO INVESTIGATE THIS. SEE MR. DECIUS.

W. I. HOLLINGSWORTH & CO.,
REALTORS.
56132. WILSHIRE BRANCH. 56132.
301 S. Western.

FOR SALE—

347 SOUTH KINGSLEY DRIVE.

WILSHIRE'S CHOICEST DISTRICT.

Beautiful two-story, nine-room house, built entirely by day labor.

Large living and dining rooms, magnificent bedrooms with wonderful closet space. Two bathrooms. All interior walls decorated by hand. Quarter-sawed oak floors. Large basement, gas furnace. Double garage.

Absolutely new and could not be duplicated for less than $2000 more than price asked.

Open for inspection from 2-5 p.m.

FOR SALE—

HOUSES—BUNGALOWS—FLATS
Furnished and Unfurnished.
In Wilshire, Hollywood, Southwest.

ALL SIZES—ALL PRICES.
Save yourself time, worry and expense.
See us in the morning,
and have your new home
selected by night.

HARRY GROSSMAN,
Member Los Angeles Realty Board.
302-4-5 Haas Bldg., Seventh and Broadway.
Phones: 64274, Main 1345, 62471.

FOR SALE—
VERY PRETTY SIX-ROOM BUNGALOW near Santa Monica Blvd. and also one block from Western. This can be had furnished or unfurnished, all brand new. The lot is 45x180 which is an added attraction.

See MR. WALLER.
C. C. ALBRIGHT CO.,
252 N. WESTERN
at
TEMPLE.

FOR SALE—
REAL WILSHIRE BARGAIN.
8-room Swiss Chalet type of bungalow, splendidly built with beautiful interior, wide shady cement porch, basement, large garage with extra room, solid cement driveway with fenced in lawn, drying ground. This is a fine home, up-to-date, with beautiful surroundings, and must be sold at once as owner has left city permanently for the East. Price $12,500.
See Brockwell,
STRONG-McGRATH & SELOVER,
60195. 1015 Marsh-Strong Bldg.

FOR SALE—
WE HAVE A VERY FINE seven-room bungalow in Wilshire district that can be handled for $4000, balance better than rent. Near school, car line, stores, etc. Basement with gas heater. This can be obtained furnished or unfurnished. See Mr. Waller.
"THE LIVEST PLACE ON WESTERN."
C. C. ALBRIGHT CO.
252 N. WESTERN
at
TEMPLE.

FOR SALE—
A REAL HOME.
INCLUDING CADILLAC COUPE.
WILSHIRE DISTRICT.

2 stories, 9 rooms, modern Swiss chalet, completely furnished, vicinity of new Ambassador Hotel, rooms of home furnished in excellent taste, walls hand decorated, hardwood floors throughout; ivory finished woodwork, furnace, garage, large lot; coupe, classy finish, tires and mechanism first class condition. Best buy in city. No agents or trade. For appointment call WEST 2314.

FOR SALE—By builder, the best located extra large 5 rooms, Colonial in Hollywood, at 1154 N. Alexandria st. This home was built by day labor and no expense was saved to cheapen in any respect. Alexandria is a beautiful paved street and the home commands a beautiful view of the foothills. Large front and rear porches, built-in features, extra large basement containing automatic water heater and Phillips air furnace connecting each room. Price right to sell for $9500. Owner on premises from 9 to 4:30. Fifteen minutes from Fifth and Hill streets.

FOR SALE—
$11,600. COLONIAL BUNGALOW. $11,600.
Located on 3rd Ave., few blocks south of Wilshire Blvd. This bungalow contains 7 large rooms and tile bath, 3 bedrooms and beautiful breakfast room. $4600 cash will handle this wonderful buy. Call MR. LEWIS. W. R. 301.
R. M. GALE CO.
3751 WILSHIRE BLVD.
567230.

FOR SALE—

IT WILL PAY

you to see us about just a few new bungalows for only $7500, good terms, well located and good values. 12588; evenings, 51172.

LOWRY, CULLEN & POYNTER,
305 Haas Bldg.

FOR SALE—
BIG WILSHIRE SACRIFICE.
$10,000. $10,000.
$3000 WILL HANDLE.
Balance can be paid in MONTHLY INSTALLMENTS OF $75. This beautiful English Sussex cottage is located just south of Windsor Square.
ACT QUICK IF YOU WANT THIS.
CALL MR. LEWIS, 567230.
R. M. GALE CO.,
WILSHIRE BLVD. AT OXFORD.

FOR SALE—
BEST FOR MONEY.
2-story residence, 9 large rooms, including 4 bedrooms with large closets, spacious lockers and drawers, 2 sleeping porches, hardwood floors throughout, furnace, Ruud heater, double garage, large cement porch, east front. Near Harvard School. Can be bought for only $16,500.
Could be bought furnished if desired.
BROWN-WILKERSON CO., 1847 S. Western.

FOR SALE—Beautifully finished 6-room 2-story house on Wilton Place, just south of Pico street. Enameling, paper and alterations to $1000 in cost, just finished. Three large bedrooms upstairs. Living-room, den, dining-room, kitchen and breakfast-room on ground floor. Garage with storage room. Value $12,500. Price $11,000 for quick sale. J. Y. BLAIKIE, Norman Investment Co., 720 Story Bldg. Phone 14370.

FOR SALE—$8500. Wonderful value bungalow, built 2 years, best of construction; 7 rooms, sun parlor, 3 rooms finished in oak, bedrooms, kitchen and bath white enamel. Tile floor bath, pedestal washstand, basement, garage, a real cozy and pleasant home, near L. A. High School.
F. M. RUNKLE,
71275. Pico near Hobart.

FOR SALE—
NORTH WILSHIRE DISTRICT.
One block from Western ave. An attractive 6-room bungalow, large living-room, lovely dining-room and 2 bedrooms. Double garage with storage room. Lot 50x150. Beautiful stone porch, lawn, flowers, etc. $8500. Terms. PHONE 578308.

FOR SALE—Duplex house with 4 rooms in rear. The upstairs is completely furnished, including sewing machine, etc. Can live upstairs and rent the other 2 at good income. Price of $10,000, ½ cash, is very reasonable for this place.
J. D. HAMMOND CO.,
1461 West Washington st. West 4556.

FOR SALE—VERMONT AVENUE, BETWEEN PICO AND 10TH STS. 7 rooms and bath, furnished house, cottage in rear, 3 rooms and bath, partly furnished. $4000 cash, balance to suit. Inquire 1510 S. VERMONT for particulars. No exchange. No agents.

FOR SALE—In heart of North Wilshire, artistic 6 rooms, modern bungalow, hardwood floors throughout, 2 bedrooms, breakfast room, garage, snap at $10,000, half cash. METROPOLITAN REALTY CO., 612 Cal. Bldg. Pico 2407.

FOR SALE—North Wilshire corner. 2-story house, large veranda, bearing fruit trees, 3 bedrooms, also 5-room bungalow on same lot, makes it a good income property and the price is right. See owner, 580 LARCHMONT BLVD. Phone Holly 780.

FOR SALE—By owner, $8000, 7-room modern bungalow, two baths, lot 50x172; income from 4 rooms $35; beautiful yard, buyer can have home and rent will take care of payments. Terms $2700 cash to handle. 1060 S. ARLINGTON AVE.

FOR SALE—Move right in. 1858 4TH AVE. 7-room new Colonial. The last word in perfection. Tile bath, shower tub sink, garage. Large lot, exclusive district. Owner on premises. $11,000, $4500 down, balance terms.

FOR SALE—A beautiful 7-room, 2-story house, North Wilshire district, hardwood floors, beautiful fixtures, garage, a bargain. Terms. METROPOLITAN REALTY CO., 612 Cal. Bldg. Phone Pico 2407.

FOR SALE—2-story fine residence north Wilshire, east front, 5 bedrooms, garage and good lot. $10,000; only $3000 cash, bal to suit. 569742.

FOR SALE—Doctor in Paris, second hand car to sell my beauty, I must have money. And it is a beauty. Hollywood district. Inquire 712 N. WESTERN AVE.

FOR SALE—By owner, beautiful 6-room bungalow, two baths, hardwood floors, near State University. [illegible]

HOUSES—For Sale.
West and Northwest.

FOR SALE—

OPEN FOR INSPECTION.
2 TO 5. 342 VAN NESS AVE. 2 TO 5.
OR CAN BE SHOWN BY APPOINTMENT.

VERY CHOICE LOCATION JUST NORTH OF WILSHIRE BOULEVARD, FINE LARGE LOT, PAVED STREET, SURROUNDED BY VERY BEAUTIFUL HOMES. FOR A SHORT TIME WE CAN DELIVER THIS BEAUTIFUL WHITE PLASTER HOME AT A BARGAIN. CONTAINS ENTRANCE HALL, LIVING AND DINING-ROOMS, DEN, KITCHEN, WITH BREAKFAST NOOK, 4 LIGHT AIRY BEDROOMS AND TWO BATHS. INTERIOR BEAUTIFULLY FINISHED IN OLD IVORY.

PRICE $19,500.
REMEMBER, FOR A SHORT TIME ONLY.
SEE FREEMAN OR GRIFFEN.

W. I. HOLLINGSWORTH & CO.,
REALTORS.
56132. WILSHIRE BRANCH. 56132.
301 S. Western.

FOR SALE—
MUST BE SOLD THIS WEEK.

A real home for some one at $2000 under market value. Six fine large rooms, three bedrooms, double garage, corner on St. Andrews st., block west of Western, to sell for $10,500 in order to go East.
Ask for Mr. Warren,
LILLY-FLETCHER CO.,
124 S. WESTERN.
C. J. HILDESHEIM, SALES MGR.
Tel. 567052.

FOR SALE—
66211. NAGEL or SMITH. 560712.
REALTORS.
303 H. W. HELLMAN BLDG.
EXCLUSIVE AGENTS.
HOMES—$6000 TO $30,000.
$6000 TO $30,000—HOMES.
Our 100 per cent free field service lays buyers. Our most attractive offer for today is a magnificent modern home, sacrificed at $15,000, with location advantages unequaled by any half-million dollar mansion. Make date to see it. Homeseekers cannot afford to miss our bargains.

FOR SALE—
WILSHIRE & HOLLYWOOD PROPERTIES.
Fine listing of good homes at prices to suit, from small bungalows to mansions. Hollywood bungalow at $5800. Extra good for the money. Won't last long.
S. St. Andrews—9 rooms, $18,000.
S. Manhattan, 10 rooms, $20,000.
S. Hollywood chalet—7 rooms, $11,000.
This is the time and the place to buy.
M. L. HOLMAN,
401 S. WESTERN AVE.
567349.

FOR SALE—

$3000 WILL HANDLE

BEAUTIFUL WILTON PLACE.

Ten delightful rooms. Five spacious bedrooms. Two baths. Hardwood floors. Every arrangement perfect. Double garage. Beautiful grounds. 75x170.
A MODEL HOME, PRICED
RIGHT, $15,000.
A. M. JAMISON,
Phone 61401. 312 Hollingsworth Bldg.

FOR SALE—
6-ROOM COLONIAL BUNGALOW, BETWEEN WILSHIRE AND HOLLYWOOD. EVERY MODERN CONVENIENCE, ARTISTIC ARRANGEMENT, A-1 CONDITION. PROMPT POSSESSION.
BARGAIN PRICE $8000.
LILLY-FLETCHER CO., 124 S. WESTERN.
C. J. HILDESHEIM, SALES MGR.
567051. 567052.

FOR SALE—

DELIGHTFUL TEN-ROOM HOME

IN FINEST REPAIR.

NEAR UNIVERSITY S. C.
Six bedrooms, hardwood floors, furnace, garage, corner lot, 100x160. Only $11,600.
A. M. JAMISON,
Phone 61401. 312 Hollingsworth Bldg.

FOR SALE—
BEAUTIFUL NEW COLONIAL.
Two blocks from Hollywood High school, 6 lovely large rooms, including 3 bedrooms. All modern conveniences and features. Hardwood floors throughout. Immediate possession. Underpriced at $7350. Terms. 1219 WILTON AVE. 578505.

FOR SALE—
WILSHIRE BARGAIN.
$8500.
BEAUTIFUL BUNGALOW.
EXCELLENT LOCATION, EAST FRONT.
7 ROOMS, 3 BEDROOMS.
ATTRACTIVE GARDEN.
MR. MARTIN, 567230.
3751 WILSHIRE BLVD., at OXFORD.
R. M. GALE CO.

FOR SALE—
HOMESEEKERS, ATTENTION.
LOOK AT THIS.
House within 5 minutes' walk of Courthouse, where you can occupy a nice sunny apartment and rent the rest of the house for enough to bring you an income $40 to $100 per mo. Price $8500, terms if desired. The lot is worth the money. OWNER, 607 Van Nuys Bldg. Phone 13424.

FOR SALE—THIS BEAUTIFUL COLONIAL BUNGALOW, WILSHIRE, WITH OR WITHOUT THE FURNITURE, WHICH ADDS TO ITS BEAUTY. ALL BUILT-IN FEATURES, FOR WHICH CALIFORNIA ALONE EXCELS. JUST TAKE ONE LOOK AT THIS BEAUTIFUL PLACE AND YOU WILL NOT REST UNTIL YOU HAVE MADE IT YOUR OWN. 15880.

FOR SALE—Lafayette Square district, beautiful white plaster in city. Plate glass, solid mahogany, tiffany globes, walls oil on canvas decorations, hardwood floors upstairs, 4 bedrooms, white enamel, bath, shower, laundry, garage, fireplace, hot water heater. A home for exclusive people in Los Angeles' best district. Phone owner for appointment. 568729.

FOR SALE—OWNER.
WILSHIRE'S HANDSOMEST CHALET.
TWO TILE BATHS, $4000 CASH.

Prettiest Spanish cement house in all L. A. 3 B.R., one tile bath down, with inclosed sleeping porch upstairs with tile bath. Unique dream. $12,500, $4000 cash, balance $100 mo. See it. MAIN 176.

FOR SALE—6221 Fountain ave., new 5-room Spanish type bungalow. Roman tub, built-in bath, garage and driveway; lot 50x140; vacant, ready to move into; $7250, $4500 cash, balance straight mortgage; drive out Hollywood Blvd. to Vine st., then south to Fountain ave., then ½ block east. ARNOLD-HUDSON, 344 S. Hill. 66343.

FOR SALE—
HOME AND INCOME.

For quick sale will sell my 3 bungalows near churches, school, car line and stores, all for $6500; terms. Pico Heights. $125 income. 2211 W. WASHINGTON. 73316; evenings, 597839.

FOR SALE—High and sightly 8-room house in exclusive west side district. Strictly modern and on beautiful street. For a few days only we are authorized to sell for $6500; ½ cash.

J. D. HAMMOND CO.,
1461 West Washington st. West 4556.

FOR SALE—
$4000—$3000 CASH.
$50 MONTH.
Modern bungalow, 6 rooms and large sleeping porch, all built-in features, garage, flowers and fruit trees. 3420 2ND AVE. 73105.

FOR SALE—BY OWNER, $8500.
Beautiful W. Adams district 6-room well-built bungalow, 50x150 corner lot. Excellent condition inside and out. Cement garage and driveway; 1 block to car line. PHONE 73535.

FOR SALE—Bargain, $4950, $2500 cash. Thoroughly modern 4-room bungalow, breakfast nook, hardwood floors throughout, cement floor, garage and porch, lawn, lattice fences. Good neighborhood. OWNER, 5253 Melrose ave., corner Van Ness ave.

FOR SALE—By owner, in West Adams district, 2-story, 8-room house, 4 bedrooms, on a paved street. Beautiful yard with fruit trees, double garage, only $8750. Very easy terms. No agents. 599008.

FOR SALE—$6500, $2000 cash, six-room cottage on valuable apartment-house site on Wright st. Some shrubs in rear. Lot alone would be cheap at the price.
E. N. MAIER CO., 1102 West Pico. 25080.

FOR SALE—Double bungalow, heart West Adams district. Hardwood floors throughout. Holmes disappearing beds, large closets, double garage. Immediate possession. Phone OWNER, Lin. 4091.

FOR SALE—Before buying your home or investing in income property let us take a little of your time and show you the best buys in Wilshire district. BURTON BROS. & HAYDEN, 515 S. Western ave.

FOR SALE—Near Berkeley Square, magnificent 10-room home, by far the best bargain in West Adams Heights, $12,500. W. W. WARD, Story Bldg. 14278.

FOR SALE—Bargain. 6-room bungalow and 4-room house on large lot, facing 2 streets. $7500. Close in. 1817 GROVER ST. Inquire in rear.

FOR SALE—Fine home near Melrose ave. Built-in features. Garage. Lot 50x150. Only $10,250. Popular location. MRS. WRIGHT, 401 Exchange Bldg. 61607.

FOR SALE—Wilshire, 6 rooms, 2 baths, furnished or unfurnished, [illegible] Westlake Park. [illegible]

FOR SALE—[illegible] 1142 LA BREA AVE.

FOR SALE—7-room modern home, Hollywood way. Fine view. Corner 100x150. Garage. $15,000. 3 car lines. 61607.

FOR SALE—Snap, 2827 5TH AVE. 5-room modern bungalow. Lot 50x150. $5350. $2000 down, balance terms.

FOR SALE—New 5-room colonial, corner N. Hobart and Melrose. See owner at house or call 62607.

South and Southwest.

FOR SALE—8-room modern house, with three bedrooms, and three-room modern house in rear of lot, with garage for two cars, all on one lot, priced for cash only, $6500; no agents. This will sell before Saturday. See owner on property at 956 E. 48TH ST.

FOR SALE—7-room modern bungalow, hdw. floors, 2 cement porches, cast tap, south front, tile bath, 2 bed rooms, 1 bedroom, 2 walnut trees, and 20 other fruit trees. $6000. Phone SOUTH 4743-W.

FOR SALE—Beautiful 5-room bungalow, good neighborhood, east side. Hardwood floors, built-in features, garage, 50x170. Price $4500. Will take automobile and some cash as first payment. Phone WILSHIRE 5910.

FOR SALE—5-room colonial, new garage, $1500 will handle this. 4641 S. HOOVER.

HOUSES—For Sale.
South and Southwest.

FOR SALE—

$5500.
ONLY
$5500.

The last and only 6-room bungalow with hardwood floors and 3 bedrooms to be had at this price. The owner must positively sell at once, hence this remarkably low price. 6 rooms, handsome built-in effects; 3 full bedrooms, lot 48x145. garage. Lawn, flowers, splendidly located in a solidly built-up street north of 41st and west of Western.
Price $5500, about half cash.

A Bungalow Gem.
$5500. Easy Terms.
Situated on a prominent close-in street south of Jefferson and west of Vermont. Full five rooms and extra sleeping porch. Splendid big lot, 50x140 feet; nice garage and separate storeroom. Pomegranate, fig and peach trees. You will have to come early as this is a big snap.
$5500—$2000 cash, balance easy.

7 Lovely Rooms.
Bungalow Beautiful, on Third ave.
A genuine bargain. Large 7 rooms, consisting of 2 bedrooms and French sleeping porch, handsome reception-room and dining-room with built-in buffet. Breakfast-room with built-in table. Cement porch across entire front; nice garage. 50-foot lot, high ground with shrubs and flowers.
Price $6500. And on easy terms.

GILCHRIST COMPANY, Sole Agents,
730-31 Black Bldg. Pico 2824.

FOR SALE—
YOU CAN'T FIND A BETTER STREET
NOR A BETTER HOUSE
FOR THE MONEY
IN THE CITY.

St. Andrews Place, 6 rooms, all hardwood floors, strictly modern, beautiful lawn, trees, fruit. Owner must sell this week, price $6500, reasonable terms. This is $1000 under any house in the district.
RANSON. 4272 S. Main st. 5009 S. Vermont.

FOR SALE—BARGAIN.
One of the best bungalows in the southwest on Western ave., one of the finest thoroughfares in Los Angeles; furniture all up-to-date, parlor in Jacobean oak, bedroom in ivory; all hardwood floors, 2 bedrooms, breakfast-room, living and dining-room, kitchen, garage, chicken yard, 60 rose bushes, 3 fig trees, 2 apricots, 2 apples, walnut, peach, almond, lemon and orange, all bearing; lot 50x150 to an alley. Take University 50th st. car. OWNER, 5700 S. Western ave.

FOR SALE—$5800.
This is a real sacrifice for quick sale, $1000 less than actual value, but owner must sell immediately, going away; 6-room bungalow, H. W. floors, all built-in features. Garage to alley, cellar, cement porch front and side, on 57th st. near Figueroa and Hoover.
See C. C. CRAMER & CO.,
5700 S. Vermont Ave.

FOR SALE—1471 W. 29th st., one block west of Vermont, $8650, $3250.25 cash, 10-room bungalow, 4 bedrooms, sleeping porch, bath, toilet upstairs. Two bedrooms, bath, living room, dining-room, kitchen, screen porch, toilet, fireplace, lower floor hardwood floors. Lot 60x125 to alley. Should sell for $10,000, but the owner is hard pressed for money. Think again. $8650 for a 10-ROOM house. 567982.

FOR SALE—Bargain, beautiful 6-room modern bungalow, breakfast-room, 2 large bedrooms, all built-in features, richly finished, well arranged, cement porch, garage, fine drive. The house can't be built for price. $2000 cash for quick sale. Located on West 53rd near Western. See owner at 1622 WEST 53TH ST.

FOR SALE—SOME BUY, $5000 FOR THIS LARGE ROOMY SIX-ROOM BUNGALOW ON SOUTH VAN NESS, ½ BLOCK FROM HAWTHORNE CAR. HOUSE PRACTICALLY NEW. ALL BUILT-IN FEATURES AND ON LARGE LOT. LAWN, GARAGE, FLOWERS AND EVERYTHING. ADDRESS T. BOX 155, TIMES OFFICE.

FOR SALE—4-room new bungalow, interior white enamel, Pullman breakfast-room, 2 bedrooms, garage, cement drive, choice location; balance only $1250 down, $1600 cash; balance $35.70 monthly. Who's the lucky one? Quick. These don't last 24 hours. ANDERSON INV. CO. 64076.

FOR SALE—
DOUBLE BUNGALOW.
BARGAIN BY OWNER.
One block from Moneta, 4 rooms on a side, built-in beds and all other built-in effects, $2450 down, balance terms. 5409 BRENTWOOD ST.

FOR SALE—
MANUAL ARTS.
2 BLOCKS WEST.
From the best buy in S. W. 7 big rooms. Everything. 2 garages. Terms. 1810 W. 60TH PLACE.

FOR SALE—5-room bungalow with 3 bedrooms, bath, screen porch, with 2 laundry trays, garage, room for 2 cars. Nice lawn with room to build cottage in rear. $3000 will handle. Priced right with reasonable terms. Call at 4335 DALTON AVE.

FOR SALE—BUNGALOWS.
1 5 rooms, $4000, cash $1500.
1 5 rooms, basement, furnace, garage, $6500; cash $3500.
1 6 rooms, a dandy, $6500; cash $4000.
We have many others. PHONE 15108.

FOR SALE—Big bargain in homes. 5 rooms, $400 cash, $3500 price. $1600 cash, $4000 price. $1200 cash, $3500 price. 6 rooms, $1750 cash, $3850 price. $2000 cash, $5000. See us for real values. 3334 W. 54TH ST.

FOR SALE—BARGAIN FOR QUICK SALE, 2-story house arranged for two families, West Adams district, 7 rooms, bath, double sleeping porch, $3900 cash, balance easy. 1141 OAK ST. Open 12 to 4.

FOR SALE—
House and lot, 100 ft. frontage, Central avenue corner. Must be sold to close estate. F. H. TRIPE, 502 Citizens National Bank Bldg. 60786. BDWY. 5055.

FOR SALE—BY OWNER.
8-ROOM RESIDENCE.
East front, 50 ft. lot. Asphalt paved st. Much below value if sold soon.
3907 MONETA AVE.

FOR SALE—Another snap, bargain, 5-room house for $3850. 1471 W. 29TH. Can you beat it? 567982.

FOR SALE—5-room house close to University and Exposition Park. Large lot. $3600. This will not last at price. Terms. W. E. DUNMIRE, 3736 Maple ave.

FOR SALE—My complete furnished home, 6 rooms, fine location, will make special price, including all. Owner, 3903 S. OXFORD.

FOR SALE—Immediate possession, my 7-room bungalow near W. Adams, hardwood floors, 50x150 lot, double garage, must sell quick. 2640 BUDLONG AVE.

FOR SALE—7-room bungalow in fine repair, with garage, lot 50x150, between Washington and 16th, Pico Heights. Terms. Price $5300. Phone owner, WEST 2187.

FOR SALE—$2150, TERMS $250.
Four rooms, large lot, gas, water, pets, 500 chickens, 5c car fare, ¼ block Vermont. Owner, 1030 66TH ST.

FOR SALE—ONLY $3650 and it is 10 rooms, 6 beds, den, living-room, 2 toilets. Lot 60x125 to alley. Get me? If you don't believe I can show you. 1471 W. 29TH. 567982.

FOR SALE—6-R. bungalow, beautiful flowers, large garage. At a sacrifice. METROPOLITAN REALTY CO. 612 Cal. Bldg. Pico 2407.

FOR SALE—Modern 7-room furnished bungalow, must be seen to be appreciated. Price $8500, some terms. 1323 W. 50TH ST. Ver. 24.

FOR SALE—Beautiful 7-room bungalow in southwest part of town. Hardwood floors. Everything modern. Will accept easy terms. 4270 S. VERMONT.

FOR SALE—5-room modern bungalow, oak floors throughout, southwest, near L. Andrews. ONLY $3500. See ANDERSON INV. CO. for bargains. Washington Bldg. 64076.

FOR SALE—Speculators beware, the dog is loose. 10-room house, Come out and count them for $3650. 1471 W. 29TH, near Vermont. 567982.

FOR SALE—Double bungalow, 4 rooms each side, north of Vernon, between Figueroa and Hoover, $6300, $2800 down, balance easy. McADAMS & PEFFLEY, 4305 Moneta.

FOR SALE—Get this one before someone beats you to it. 10-room house, 6-bedrooms for $3650. Give it the once-over. 1471 W. 29TH. 567982.

FOR SALE—By owner, modern two-story house, hardwood floors, furnace, garage, a real house on a corner. Price $6500, terms. 2659 S. NORMANDIE.

FOR SALE—New 4-room modern plastered house, large lot, $3000, terms. Furniture. Near schools. OWNER, 705 W. 84th.

FOR SALE—Owner, 6-room modern bungalow, fruit, garage, front cement driveway, terms. 1560 W. 52ND ST.

FOR SALE—Bungalow, 50x150, 5 rooms, 2019 Arlington near W. 20th and Vermont. [illegible] Eagle Rock ave.

FOR SALE—5-room modern bungalow, garage. Lot 40x150. $5000 cash or terms. [illegible] OWNER, 2252 W. [illegible]

FOR SALE—Nearly new modern 6-room bungalow, garage, cement driveway, bargain. $5000. Will owner. VERMONT 2844.

FOR SALE—5-room modern bungalow, $4800.00, $2300.00 cash, bal. mortgage. 4641 SO. HOOVER ST.

FOR SALE—5-room modern bungalow, airy rooms, price $3500. [illegible] VARD BLVD.

FOR SALE—Double bungalow. Income $100 month. $6500.00. Terms. 4641 SO. HOOVER.

FOR SALE—By owner, 6-room furnished bungalow, 2 bedrooms, hardwood floors. Can vacate in few days. 1069 W. 51ST ST.

FOR SALE—6-room bungalow, S.W. $3500 required, Angeles Mesa district. Address T. box 182, TIMES OFFICE.

FOR SALE—7 rooms, quartered oak floors, quartered oak finish, basement, furnace. Perfect condition. $7850, half cash. 60398.

FOR SALE—5-room cottage in fine shape, 1360 WEST 23RD. Look it over. Leave card in mail box. $4800; terms. Owner.

FOR SALE—Six rooms, 2 bedrooms on 50 ft. lot. $3000, some terms. 4641 S. HOOVER ST.

FOR SALE—5-room modern bungalow. $4750.00, $1250.00 cash, bal. mtg. and trust deed. 4641 SO. HOOVER ST.

FOR SALE—10-room house, 1525 S. Western. WEST 4211.

FOR SALE—Owner. 5-room bungalow cellar, garage, terms. 3942 HALLDALE.

FOR SALE—Two houses on one lot, $3000, half cash. 4641 SO. HOOVER.

FOR SALE—5-room furnished bungalow, $4500. Some terms. 4641 S. HOOVER ST.

FOR SALE—Double bungalow, West Adams district; terms. See OWNER, West 5970.

FOR SALE—DODGE CAR THROWN IN. 6-room bungalow, furnished, S.W. 61236.

FOR SALE—5-room Cal. bungalow, complete furn., southwest, $3500. Terms. [illegible]

FOR SALE—5-room house. $3000, terms. 6060 EIGHTH AVE. Vermont 7274.

HOUSES—For Sale.
South and Southwest.

FOR SALE—
BRAND NEW ENGLISH [illegible]
IMMEDIATE POSSESSION.
6 rooms, garage, [illegible] 1040 W. 46TH ST. [illegible]

FOR SALE—6-ROOM MODERN [illegible]

[illegible]

NATIONAL BUILDING [illegible]
303 W. Seventh st.

FOR SALE—MOVE IN NOW.

[illegible]

FOR SALE—[illegible]

[illegible] Cali 7-room 2-story [illegible] South 4044. B. C. [illegible] Florence ave.

FOR SALE—5-Room and bath [illegible] Only $3800. In Goodyear district [illegible] 1929 E. 59TH ST.

FOR SALE—EIGHT-ROOM [illegible]

[illegible]

FOR SALE—BY OWNER.

$3900 [illegible] Call after 6 p.m.

FOR SALE—[illegible]

J. D. HAMMOND CO.
1461 West Washington [illegible]

[illegible]

FOR SALE—[illegible]
PHONE 209700.

[illegible]

VERMONT.

[illegible]

FOR SALE—[illegible]
BARA AVE.

[illegible]

FOR SALE—DOUBLE BUNGALOW [illegible]
EACH SIDE [illegible]
[illegible]

[illegible]

North and Northeast.

FOR SALE—HIGHLAND PARK [illegible]
$4000. 5-room [illegible]

[illegible]

$10,000.

$7800, modern [illegible]

$11,000 [illegible]

[illegible]

VANNA REALTY CO.

[illegible]

DALE DRIVE.

[illegible]

DOYLE 2661.

Furnished [illegible]

FOR SALE—[illegible]

HOUSES—For Sale.
Furnished Houses.

FOR SALE—
FURNISHED BUNGALOW.
$12,500.

A fine, comfortable 6-room bungalow, completely furnished, including a fine baby grand piano; also a fine phonograph, with over 100 records. [illegible] beautifully situated. [illegible]

State or Klarquist, Mgr. House and Lot Dept. R. M. GALE COMPANY. [illegible] 5th & Spring st. Pico [illegible]

FOR SALE—Residence [illegible] Vermont and 37th. [illegible] INVESTMENT BLDG.

FOR SALE—New 4-room [illegible] partly furnished, $2300 will [illegible] W. 49TH ST.

HOLLYWOOD
For Sale, Exchange, Wanted.

FOR SALE—

WHITE PLASTER HOME
IN
BEAUTIFUL WEST HOLLYWOOD.
PRICE $22,000.

When you see this property [illegible]

DIETZ-HARTWELL CO.,
6718 Hollywood Blvd.
579308.

FOR SALE—

THE BEST PURCHASE IN HOLLYWOOD.

A 2-story Dutch colonial, [illegible] Hollywood. There are 3 [illegible] bedrooms, breakfast room, [illegible] 2 tiled baths with [illegible] large fireplace. The large [illegible] room is finished in beautifully [illegible] brown mahogany. Hardwood floors throughout. Fine lawn, garden. Beautiful view of [illegible] and valley. This property [illegible] worth the price asked, $15,000. [illegible] you'll agree with us. For further information call MR. LEAVITT, [illegible]

DIETZ-HARTWELL CO.,
6718 Hollywood Blvd.
579308.

FOR SALE—

NEAR GARDNER JUNCTION.
EXCEPTIONAL BUY—6-ROOM BUNGALOW.
$8000.

This modern home, well located, having the view; has good-sized, three bedrooms, one [illegible] with three exposures; mirrored door, breakfast nook. Garage, chicken house and runs, six young bearing fruit trees. $8500 will handle. Will consider selling furniture. Immediate possession. See

Mr. Clark or Mr. Rogers. Holly [illegible]
We are exclusive agents.

BEAUTIFUL
STUCCO BUNGALOW
NORTH OF HOLLYWOOD BLVD.
ONLY $13,000. LOT 60x180.

This beautiful stucco bungalow [illegible] 7 rooms, with a tile roof, handsomely decorated rooms finished in [illegible] Gum. One of the best buys in Hollywood. Terms. Ask for Mr. Clark. Phone Holly 791.

FRANK MELINE COMPANY
6711-13 Hollywood Blvd. at Highland.

THREE BUNGALOWS

Situated one block from Hollywood High School on well paved street. A double corner with three bungalows of five rooms each [illegible] The others are [illegible] Consider that the price is only $17,500 [illegible]

DIETZ-HARTWELL CO.,
6718 Hollywood Blvd.
579-308.

FOR SALE—

$20,000—Invested in prominent Hollywood Blvd. business corner will pay [illegible]

$8,000—Hollywood's choicest large site for exclusive bungalow court [illegible]

[illegible]—Bungalow court site with two frontages, 120x230, N. of Hotel [illegible]

[illegible]—Unexcelled location for [illegible] Hollywood Blvd., near Wilcox [illegible]

[illegible]—Choice West Hollywood corner, [illegible]

[illegible]

GEO. H. COFFIN & SON,
Established 1897. Phone [illegible]
6227 Hollywood Blvd., at Hudson [illegible]

TO FILL YOUR NEEDS.
$[illegible] cash will handle this dandy [illegible] colonial, east front. $7500.

Good 6-room house on corner [illegible] only $10,500. Terms.

6-room bungalow, 3 bedrooms, [illegible] furnished, including car. $9500. [illegible]

6-room colonial, 3 bedrooms, 4 blocks [illegible] Blvd. $7000.

Beautiful 7-room bungalow, built 2 [illegible] double garage, on pretty Fashion Way [illegible] cash. See Mr. Wheeler.

COOPER UNITED REAL ESTATE
OFFICES OF CALIFORNIA,
[illegible] Hollywood Blvd. 577835; Holly [illegible]

FOR SALE—

TANSIG & LAPWORTH,
2166 N. EL CENTRO ST. PHONE [illegible]
CORNER SANTA MONICA BLVD.
OFFER FOR SALE
SEVERAL DESIRABLE HOLLYWOOD
HOMES AND LOTS.
4-ROOM HOUSE ON LARGE LOT. [illegible]
5-ROOM BUNGALOW ON BLVD. [illegible]
5-ROOM BUNGALOW, GARDEN, [illegible]
[illegible]
6-ROOM BEAUTIFUL RESIDENCE [illegible]
IN RESIDENCE, UNIQUE HOME [illegible]
12-ROOM FURNISHED HOUSE [illegible]
4-FLAT APARTMENT HOUSE [illegible]
SMALL 5-ROOM HOUSE AND LOT [illegible]
AT ATHENS HEIGHTS (114TH ST.) [illegible]
LOT AT NEWPORT HEIGHTS. [illegible]
BEACH AT NEWPORT HEIGHTS. [illegible]

FOR SALE—

$12,500.
HOLLYWOOD.
Large corner lot, 50x175, 7 rooms, 3 bedrooms, hardwood floors, tiled [illegible] double garage, fine lawn, and shrubs [illegible] very desirable and priced for [illegible] market. $12,500.

ALSO
Hollywood 5-room bungalow, hardwood floors, very tastefully arranged and [illegible] real buy at $7850.
Masters or Elder. Pico 864.
H. R. EMBLEMAN REALTY CO. [illegible]
[illegible] 1st and 2nd floors, 545-547 [illegible]
OPEN EVENINGS UNTIL EIGHT.

FOR SALE—
A bargain in income property, [illegible] houses on one lot. One 6-room [illegible] completely furnished, rented for [illegible] month and one 4-room unfurnished [illegible] This lot just south of Hollywood Blvd. [illegible] houses about three years old and [illegible] well built. $10,500 with small cash payment and balance like rent.
NORTON & BUNCH, 6360 Hollywood Blvd.
577465—579622.

FOR SALE—
$4000—$4400 FURNISHED.
In Hollywood, too good location, [illegible] block from the high school; a [illegible] bungalow of 5 rooms including [illegible] perfect condition [illegible] improved with fruit trees and [illegible] Ideal spot for temporary home [illegible] family. Price $4000, $4400 furnished.
NORTON & BUNCH,
6360 Hollywood Blvd. 577[illegible]

FOR SALE—Get on the car and come [illegible] and stop paying rent. [illegible]

[illegible]

FOR SALE—Artistic bungalow, north of [illegible] Blvd. [illegible] Franklin [illegible] very center of Hollywood [illegible] the most beautiful [illegible] 70 feet frontage, all kinds of fruit [illegible] $127 Edmund st. [illegible] agents. $11,000; one-half cash.

FOR SALE—
[illegible] double house, in Hollywood. A good [illegible] for $15,000. [illegible] Lehman. Cooper's United Real Estate Offices of California, [illegible] HOLLYWOOD BLVD. 577835. Holly [illegible]

FOR SALE—1 acre, 4-room house, all improvements, 64 full bearing lemon trees [illegible] subirrigation; $7000 [illegible] $50 per month. F. G. BAKER, [illegible] 7050 Santa Monica Blvd. Holly 2[illegible]

FOR SALE—$6800, 7-room well-built home and large screen porch in rear, [illegible] den, with bookcases; built 3 years [illegible] terms. 567710. [illegible] REALTY CO. 159 S. Western ave.

FOR SALE—Furnished 4 rooms, [illegible] porch, for small family cash. [illegible] R. R. BOWLES, 4641 Melbourne [illegible]

FOR SALE—Hollywood. New colonial [illegible] Ideal home. All built-in features [illegible] for $7500. SWAN, 5529 Virginia [illegible]

HOUSES—For Sale.
South and Southwest.

FOR SALE—BRAND NEW ENGLISH COLONIAL; IMMEDIATE POSSESSION. [illegible]

FOR SALE—5-ROOM MODERN BUNGALOW. [illegible] Terms $500 cash. NATIONAL BUILDING & INVESTMENT CO. [illegible]

FOR SALE—MOVE IN NOW. [illegible]

FOR SALE—TILFORD'S BARGAINS. [illegible]

FOR SALE—5 Rooms and Bath, All Modern. Only $2600. [illegible]

FOR SALE—EIGHT-ROOM SWISS CHALET. [illegible] Call MR. WILDER. [illegible]

FOR SALE—BY OWNER. [illegible]

FOR SALE—2-family bungalow [illegible] J. D. HAMMOND CO. [illegible]

FOR SALE—Strictly modern [illegible] call MR. LEAVITT. [illegible]

[illegible]

HOUSES—For Sale.
Furnished Houses.

FOR SALE—FURNISHED BUNGALOW. $12,500.

A fine, comfortable 6-room bungalow, all beautifully furnished, including a Kranich and Bach grand piano; also an Edison phonograph, with over 100 records. Tel. [illegible] For appointment to inspect Call Gale or Klarquist, Mgrs. House and Lot Dept. R. M. GALE COMPANY, 3rd & Spring at Pico 3874. MR.110.

FOR SALE—New 4-room bungalow, completely furnished. [illegible]

HOLLYWOOD
For Sale, Exchange, Wanted, To Let.

FOR SALE—WHITE PLASTER HOME IN BEAUTIFUL WEST HOLLYWOOD. PRICE $26,000. [illegible] DIETZ-HARTWELL CO., 6715 Hollywood Blvd. 579393.

FOR SALE—NEAR GARDNER JUNCTION. EXCEPTIONAL BUY—6-ROOM BUNGALOW. $9000. [illegible] Mr. Cart or Mr. Rogers. Holly 781. We are exclusive agents.

FOR SALE—BEAUTIFUL STUCCO BUNGALOW NORTH OF HOLLYWOOD BLVD. ONLY $16,000. LOT 60x160. [illegible] FRANK MELINE COMPANY, 6777 Hollywood Blvd., at Highland.

FOR SALE—THREE BUNGALOWS. [illegible]

FOR SALE—[illegible] DIETZ-HARTWELL CO., 6715 Hollywood Blvd. [illegible]

FOR SALE—[illegible] COFFIN & SON. [illegible]

FOR SALE—TO FILL YOUR NEEDS. [illegible]

FOR SALE—[illegible] TANSIG & LAPWORTH, 1105 N. EL CENTRO ST. PHONE 577048. CORNER SANTA MONICA BLVD. OFFER FOR SALE [illegible]

FOR SALE—$12,500. HOLLYWOOD. [illegible] SCHLEMAN REALTY CO. [illegible] OPEN EVENINGS UNTIL EIGHT.

FOR SALE—[illegible] $4000—$4400 FURNISHED. [illegible] NORTON & BUNCH, 6506 Hollywood Blvd. 578622.

[illegible]

HOLLYWOOD.
For Sale, Exchange, Wanted, To Let.

FOR SALE—BEAUTIFUL, ARTISTIC ITALIAN VILLA, SITUATED ON BROAD BOULEVARD NEAR FOOTHILLS ON HIGH CORNER LOT 95x190 FEET. BRICK PAVED PATIO, LOTUS POOL, FISH POND, PERGOLAS.

Recently completed; constructed only as an eastern man constructs for his own home; solid, substantial, up-to-date and regardless of expense. This exclusive place is a combination of MANSION and REAL HOME, characterized by the imposing appearance of the exterior and general air of coziness and comfort of the interior. This out of the ordinary place will appeal to your sense of beauty and artistic taste, with its massive walls tinted a soft cream, quaint chimneys, red clay tile roof, wrought iron lattices; terraced rose gardens and flower plots; lily pool, fountain, pergolas, secluded nooks, beautiful, expensive landscaping and every requisite to beautify and please the eye. The 9 sunshiny, airy rooms are tastefully decorated in harmonious colorings, finished in mahogany, natural birch and old ivory. Three bathrooms equipped with high-class fittings; kitchen a housewife's dream of convenience and white tile neatness, every innovation, including self-lighting range and built-in Herrica refrigerator; large finished basement with complete laundry plant; last word in thermostatically controlled heating plant; Bund instantaneous water heater; entire house furnished with especially designed hand wrought electric light fixtures and copper disappearing window and door screens. The expensive garage for three cars corresponds with the general architectural effect. Changed business conditions necessitate my sacrificing for immediate sale. The fortunate purchaser will reap the benefit of my year's time and care in supervision, selection and bargaining. Price is many thousands less than the buildings could be reproduced for. $25,000 down, $30,000 three years, 7 per cent obtains this peerless home. Located at N.E. cor. Crescent Heights Blvd. and Fountain ave. One of our representatives will be at the property today from 2 to 4 p.m. to show the interior. Tel. Holly 781.

We are Exclusive Agents. FRANK MELINE COMPANY, 6777-79 Hollywood Blvd., at Highland.

FOR SALE—FURNISHED BUNGALOW—$8500. $2500 handles. Beautiful Lexington ave. home, costly furnished, at a reasonable price, will sell for $7500 unfurnished. $2500 handles. See this quickly.

FOR SALE—BEAUTIFUL DOUBLE BUNGALOW, $12,000. $5000 handles. Corner lot, 50x180, 3-car garage, extra-large rooms, beautiful floors, no better built house in Hollywood, will yield $165 monthly, easy walk to Hollywood blvd.

FOR SALE—ABOVE THE BOULEVARD, $10,000. Lot 50x150. Located in one of the most desirable sections of Hollywood, this 7-room bungalow will appeal to the buyer looking for a quiet, refined home, easily accessible to cars and stores. Ask for Mr. Lane. NIMMO REALTY COMPANY. (Established 1906.) 5502 Hollywood Blvd., near corner of Western.

FOR SALE—Real Home for $15,000. The finest 9-room home for the money in the entire city; old ivory with mahogany trim, 4 bedrooms, beautiful big living and dining-room, wonderful big kitchen in white; fine little den, beautiful yard with lawn, trees, flowers, back yard entirely inclosed and private; fine home for family with children; one block from good school; price is $2000 under the local values in same location; fine residence street, north of boulevard; price $15,000; $5000 cash. Basement, gas furnace, instantaneous water heater; phone, gas, lights all in. Owner. MRS. CLARICE McQUARRIE, 6737 Hollywood blvd. Holly 334 or 1967 Beachwood drive. Res. Phone Holly 2008.

FOR SALE—Eighty-foot lot on North Whitley Heights only $1125 if built on at once. Splendid view. Good soil. See any salesman at WHITLEY HEIGHTS TRACT OFFICE. Hollywood 2215.

FOR SALE—$8500. Half cash. Right-down-to-the-minute seven-room Third ave. bungalow, 3 sleeping rooms. Garage, fruit trees.

ANOTHER AT $7800. NORTH OF SUNSET BOULEVARD. 9 rooms, choice and sightly location, well built, comfortable 2-story home at a price lower than the average bungalow. For appointment to see these and others, call for Mr. Tillotson, with G. C. DENNIS CO., 13463. 302 Van Nuys Bldg. 13463.

FOR SALE—THIS OWNER IS ANXIOUS TO SELL. $8000. A large living-room, den, breakfast-room, dining-room, two bedrooms and kitchen; there is plenty of shrubbery and several large eucalyptus trees; the property is in excellent condition, and the location is close to grade and high schools; also to business center. We will be pleased to show you the property. DIETZ-HARTWELL CO., "Exclusive Agents," 6715 Hollywood blvd. 579393.

FOR SALE—FURNISHED DUPLEX. INCOME $6000 PER YEAR. $27,500. Center of Hollywood, just north of boulevard, 7 rooms each apartment. Exceptionally well built, finest appointments. Beautiful furniture, worth $8500. Lot worth $8000 and you couldn't duplicate the buildings for $15,000. Fine permanent income or magnificent home and income. Inspection by appointment. Call MR. BARKER. Comer's United Real Estate Offices of Cal., 6522 HOLLYWOOD BLVD. 577825. Holly. 405.

FOR SALE—4-rm. bun. $1000 cash. $2750. 5-room bungalow, garage, cement drive, $1250 cash. $3750. 6-room strictly modern bungalow, excellent location, near State Normal School. $7900. New Hampshire st. lot, near Santa Monica Blvd. $1500. Undivided half interest in Vermont ave. frontage near Fountain. 100 feet on Vermont ave., at Santa Monica Blvd. BRAY & BURDICK, 1045 North Vermont ave.

FOR SALE—$8500. $8500. West Hollywood Beauty. New colonial on Stanley Ave., near Gardner Junction. Corner lot. 6 rooms, 3 bedrooms, modern bath, tile sink, breakfast nook. It's a $10,000 neighborhood. You can see the value at a glance. $3000 cash will handle. Call F. A. REUTZEL, Holly 613.

FOR SALE—

8-room house above blvd.	$9,000
6-room bungalow above blvd.	$7,500
6-room bungalow above blvd.	$8,500
7-room bungalow, Fairfax ave.	$10,500
7-room bungalow, Ogden Dr.	$12,000
The same beautifully furnished	$15,000
8-room house, Tamarace ave.	$21,000
5-room bungalow, Orange Dr.	$6,000

Call MR. HILL, 1753 N. Vermont, Hollywood, Cal. Phone 597847.

FOR SALE—ONLY—$6750—ONLY. For Sale—Six-room colonial bungalow, two years old, in perfect condition, all hardwood floors, splendidly built, choicest location, close in. There is nothing to equal this for the price. $6750. NORTON & BUNCH, 577485. 6506 Hollywood Blvd. 578622.

FOR SALE—COME OUT TODAY. 1931 N. MORGAN PLACE. Beautiful home in foothills, 2-story, 9 rooms, 4 bedrooms, bath and extra lavatory, furnace, laundry; lot 73x165. Every kind of fruit and flowers. $15,000. $6000 cash will handle. PHONE 579646.

FOR SALE—I must sell and if you want to buy, meet me at 5413 and 5419 HOMEWARD AVE., between De Longpre and Fountain at Cahuenga and take one of these beautiful 6-room bungalows, just completed. They are going to be sold below actual value for I need the money and now is your chance. Owner and builder.

FOR SALE—Pretty new 5-room colonial bungalow in southwest Hollywood, hardwood floors throughout; woodstone bath, breakfast nook, garage, price $7000; only $2000 down, balance easy terms. I have others. GEORGE T. FOELL, 505 Citizens Nat'l Bank Bldg. Fifth and Spring sts. Phone 15548 or inquire 1016 Stanley ave.

FOR SALE—Big foothill corner lot, 272x140; 1 1-3 acres north Kenneth road, near fine homes; only $2100, $500 cash, balance monthly; lot on Brand blvd., near mountains, 58x171, $1600; Another on Brand, 75x150; big garage, between Lexington and California, $3750. For bargains call NEWBY, 61750. 436 Security Bldg.

FOR SALE—By owner, 6-room modern bungalow in East Hollywood, 3 bedrooms, built-in effects, beautiful fireplace, double garage, cement drive and porch; large lot. $7500; will consider improved ranch within 70 miles of Los Angeles. 4627 LEXINGTON. Phone 599375.

FOR SALE—HEART OF HOLLYWOOD. Leaving for Boston at once will sell our 5-room bungalow, large lot, garage. Completely furnished in grand style, $4000 cash for immediate action, bal. arranged. Ask for MR. CROUCH, 230 San Fernando Bldg.

FOR SALE—Bungalows in any part of Hollywood, from $6000 to $12,000. Come out and buy before the price is raised. W. H. HARDING, Realtor. 6524 Santa Monica Blvd.

FOR SALE—5-room house, all improvements, high ground, three-fifths of an acre, 21 lemon and fruit trees, full bearing. Grow from subirrigation. Only $5800, $1300 cash, balance $50 a month. For quick sale see F. G. BAKER & SON, 7880 Santa Monica Blvd. Hollywood 2495.

FOR SALE—MR. HOMESEEKER, come out and look at some of these classy bungalows, ranging in price from $2700 to $10,000, easy terms. Also lots from $1150 up. LYON & LYON, 5028 Hollywood Blvd. Holly 1108.

FOR SALE—Don't buy a bungalow until you have seen our new and modern bungalows in frame and stucco. F. G. BAKER & SON, 7880 Santa Monica Blvd. Holly 2495.

FOR SALE—Large 7-room bungalow, Hollywood location. Splendid bargain at $7500. Call at 1708 N. VERMONT, or phone 597922 for particulars.

FOR SALE—NORTH OF HOLLYWOOD BLVD. 6-room bungalow, $7500; buyers, agents, please phone 11865, 7 to 8 a.m. MR. CLARK.

FOR SALE—3 dandy bungalow, $7300, in choice Hollywood district. A snap. Hurry. 932 N. WESTERN. Hollywood 1336.

FOR SALE—See Mr. Hill for Hollywood income property. Call 597847.

FOR SALE—6-room cosy bungalow; also a corner lot. 909 N. NORMANDIE.

HOLLYWOOD
For Sale, Exchange, Wanted, To Let.

FOR SALE—TAFT REALTY CO.

ATTENTION	ATTENTION	ATTENTION
LOTS	LOTS	LOTS
$1500	$1500	$1500
50x150	50x150	50x150
TERMS	TERMS	TERMS
BUILDERS	HOMESEEKERS	INVESTORS

HAVE YOU SEEN BEAUTIFUL HOLLYWOOD GARDENS SUBDIVISION? on the foothill slope.

LOCATED BEAUTIFUL WEST HOLLYWOOD

Surrounded by the famous high-class Crescent Heights on the East and exclusive Hacienda Park on the North and West and Elegant Hollywood acres on the South.

For commanding view surroundings, soil, climate and improvements, this choice property cannot be surpassed in Hollywood.

You will have to hurry if you want to secure one or more lots as they cannot possibly last long at this price, just as good as similar lots held at $3000 and more.

Call or see R. T. Taft or J. Sengel at once, with

TAFT REALTY CO., 5731 Hollywood Blvd. 59045 or Holly. 3066.

FOR SALE—8-ROOM HOUSE, $11,600. NORTH OF HOLLYWOOD BLVD. IN THE FOOTHILLS, but EASILY ACCESSIBLE. Has immense, newly decorated living-room across front, and, besides 4 other rooms it has 3 bedrooms and maid's room. Overlooks Hollywood. The scenery is impossible of description here, but if you wish a view where nature and the work of man combine so wonderfully to charm, and yet you do not care to indulge your tastes with an expensive home, then don't fail to inquire more fully into this fine property. For appointment telephone MR. KNOX, Holly 781. We are Exclusive Agents. FRANK MELINE COMPANY.

FOR SALE—FOR 3 DAYS ONLY. FOR THREE DAYS ONLY WE ARE ABLE TO OFFER AT SACRIFICE PRICE A MAGNIFICENT ITALIAN VILLA, ADOBE TYPE, 7 BEAUTIFUL LARGE ROOMS, FINEST APPOINTMENTS. WOULD SELL FURNITURE. THIS IS ONE OF THE MOST EXCLUSIVE BUNGALOWS IN ALL OF HOLLYWOOD. HAS TYPICAL ITALIAN PATIO AND IS LOCATED NEAR THE FOOTHILLS. WE CAN SELL THIS PLACE FOR $20,000, ONE-HALF CASH, THIS PRICE BEING AT LEAST $5000 UNDER VALUE. CALL MRS. ARMSTRONG, WITH COMER'S UNITED REAL ESTATE OFFICES OF CALIFORNIA, 6522 HOLLYWOOD BLVD. 577825. HOL. 405.

FOR SALE—P-L-O-D! Is the history of the man who never aspires to rise above wages. Don't PLUNGE, but buy one of the values in Hollywood as shown below:

$7000—A 5-room bungalow, modern and up-to-date, near Hollywood High.
$8500—6-room bungalow, nicely furnished. One of the best buys in Hollywood.
$10,500—Bungalow of 7 rooms, 4 bedrooms. Right at High School. Possession in two weeks.
$19,500—Flat of 4 units, right at High School. A money-maker and growing in value.
$11,500—Flat of 4 units. Hollywood way. Snap.
$7000—Lot 60x172, a bargain. Close in.

RUSSELL & ROBERTSON, 6380 Hollywood Blvd. 579305 or 578637.

FOR SALE—EXCELLENT LEASE ON HOLLYWOOD BOULEVARD STORE, LARGE FLOOR SPACE, CREAM OF THE BUSINESS DISTRICT. THIS IS A HIGH-CLASS PROPOSITION. FOR INFORMATION SEE "COOK REALTY COMPANY, 6408 HOLLYWOOD BOULEVARD.

FOR SALE—SACRIFICE SALE IN BEAUTIFUL HOLLYWOOD. 12-ROOM FURNISHED HOUSE, 3 BATHROOMS, LARGE CLOSETS, SLEEPING PORCH, BASEMENT, ALL HARDWOOD FLOORS, GARDEN, FRUIT TREES. EXCELLENT BUY FOR EXCLUSIVE RESIDENCE OR INCOME PROPERTY. TANSIG & LAPWORTH, 1105 N. EL CENTRO ST. CORNER SANTA MONICA BLVD. PHONE 577048.

FOR SALE—CAVANAUGH'S REALTY CO., 6756 Hollywood Blvd. Specializes in Hollywood properties. If you are seeking a home or home site see the specialist. Any home worth while we have on our list.

FOR SALE—10-ROOM HOME NORTH OF BLVD. This lovely home situated in excellent district, has 4 bedrooms and sleeping porch, 2 bathrooms good hardwood floors and large living and dining-rooms and breakfast-room. Large lot. Underpriced at $13,000. Half cash. Call Mr. Nicholson or Guertin. HR-20. R. M. GALE COMPANY, 6408 Hollywood Blvd. 57395. Holly 544.

FOR SALE—Lovely home on Kingsley Drive, near foothills and private park. Four master bedrooms and sleeping porch upstairs. Beautiful bath. Very large living-room, dining-room, breakfast room, kitchen, den and lavatory downstairs. Delightful sun room, large front porch. Hot water heater. Attractive grounds and garden with fountain. Garage with servants' quarters. Telephone OWNER, Hollywood 2413.

FOR SALE—I will sacrifice my beautiful 7-room bungalow with sleeping porch, garage on paved st., ½ block from carline, located Hollywood way, for $6750, cash $2500, assume first mortgage and balance like rent. I am compelled to sacrifice this home as I must have money at once. Possession can be had at once. Call 720 Black Bldg. and ask for HOLLINGSWORTH property. Agents and speculators need not apply.

WANTED—MR. HOLLYWOOD OWNER, DO YOU WANT TO SELL? We have several cash buyers waiting for homes between $6000 and $10,000. Call and give us full information. Immediate action. CAVANAUGH'S REALTY CO., 6756 Hollywood Blvd.

FOR SALE—Four-family flat building, one block from Hollywood Blvd.; hardwood throughout—living-rooms in oak, bedrooms, bath and kitchen in ivory, extra closet, bed in dining-room. One of the best buys in income property in Hollywood for $17,000. NORTON & BUNCH, 577485. 6506 Hollywood Blvd. 578622.

FOR SALE—Corner plot with Bungalow of 5 rooms and bath. Size 123x178. Price for entire, $11,000. Will Divide. A. W. CONNABLE, 7092 Hollywood Blvd. (at La Brea.) Telephone 579872.

FOR SALE—H O W. Can I make money quickly? Buy one of the close-in Hollywood lots or Hollywood homes and grow with Hollywood. See our ad under Hollywood. RUSSELL & ROBERTSON, 6380 Hollywood Blvd. 579305 or 578637.

FOR SALE—Hollywood brand new colonial home and garage, 1 block to Western ave. Ready to occupy tomorrow, 6 large, beautiful rooms, all h.w. floors, including closets. Special price, $8200, would accept $2500 cash, bal. monthly. Call 560742.

FOR SALE—$14,000, near Western ave. Beautiful double bungalow, 5 rooms each side. Breakfast nooks, tile baths, fine oak floors, garages, large grounds. Would rent $125 each side. Terms. COOK REALTY CO., 1550 SOUTH WESTERN AVE. 597716.

TO LET—Beautifully furnished 5-room bungalow, good location, two blocks south of Holly High School. No objection to children. $125 per mo. 1406 MILTON AVE. Immediate possession.

FOR SALE—New double bungalow in heart of Hollywood, all built-in features. Price $11,500, $6000 cash. Income $1500 per year. H. KORNFELD, exclusive agent, 5068 Sunset Blvd. 599098.

FOR SALE—West Hollywood, choice lots in McNair place. Only few left. F. G. BAKER & SON, tract agents, 7880 Santa Monica Blvd. Hollywood 2495.

FOR SALE—See Mr. Hill for duplex court, centrally located, above boulevard. Finest location in Hollywood. Price $75,000. Paying 15 per cent net on price. PHONE 597847.

FOR SALE—Or Exchange—East Hollywood 7-room bungalow, $4750, $2750 down, balance $20 a month. OWNER, 4126 Normal ave. 597085.

FOR SALE—By owner. New high-class California stucco double bungalow on corner. Extra lot. Furnished or unfurnished. Will net 15 per cent. 1301 N. VERMONT AVE.

FOR SALE—New bungalows in McNair place, West Hollywood; terms. F. G. BAKER & SON, tract agents, 7880 Santa Monica Blvd., corner of Crescent Blvd. Holly 2495.

TO LET—Brand new furnished Hollywood flats from $150 to $175, unfurnished at $85; every convenience. Call 1703 N. VERMONT, or phone 597922.

TO LET—4-room modern bungalow in Hollywood. Rent $45; furniture for sale. Call HOLLY 2648 between 4 and 5 p.m.

WANTED—IF YOU HAVE ANYTHING TO RENT, THE TAFT REALTY CO. CAN RENT IT FOR YOU. CALL AT 5731 HOLLYWOOD BLVD. HOLLYWOOD 3066; 59045.

FOR SALE—Good business lots, few left. $900 and up; terms. F. G. BAKER & SON, West Hollywood tract agents, 7880 Santa Monica Blvd. Holly 2495.

TO LET—5-room furnished bungalow, 1728 WHITLEY AVE. Monthly rental $200 for 2 months. No children.

FOR SALE—$14,000 buys beautiful bungalow court of 5 units. Fine condition. Good income, Hollywood way. 61334.

HOLLYWOOD.
For Sale, Exchange, Wanted, To Let.

FOR SALE—DOWN WITH THE H.C.L. STOP PAYING RENT. 3 GOOD BUYS.

5-room new colonial, $4600, $4100 cash, two others for $7000 each, $2500 cash. We have applied the fine-tooth comb to Hollywood to get these bargains, but at such prices they will not last long. For appointment to inspect these properties tel. Holly 781. Mr. Knox. FRANK MELINE COMPANY, 6777-79 Hollywood blvd., at Highland.

FOR SALE—BEAUTIFUL 6-ROOM ENGLISH BUNGALOW IN HOLLYWOOD, just completed, with breakfast nook, 3 bedrooms, living-room, ivory and mahogany finished; hardwood floors throughout. Tiled kitchen, bath and mantel. Buy now and save $500. 1327 NORTH KENMORE. Owner. No agents.

FOR SALE—FURNISHED BUNGALOW, $7350. IMMEDIATE POSSESSION. 5 large rooms and bath, completely furnished. All modern features in this home. Garage, fine lot. Owner leaving town and must sell quickly. Near Hollywood High School and car lines. HAHN REALTY COMPANY, Two offices in Hollywood, 1645 La Brae Ave. cor. Hollywood Blvd. 5506 Santa Monica Blvd. cor. Western ave. Phone 57400.

FOR SALE—$11,500. OGDEN DRIVE CORNER. 60-foot frontage. A beautiful COLONIAL BUNGALOW, right up to the minute in every particular. This is $2000 under value and is a snap. Tile bath and sink, hardwood floors throughout; big garage, and room enough in the back for a double bungalow. Ask for Mr. Cleveland. NIMMO REALTY COMPANY, (Established 1906.) 5502 Hollywood blvd., at Western.

FOR SALE—A MARVEL OF BEAUTY. ONLY $12,600. MOST EXQUISITE HOLLYWOOD HOME. AND ONLY $6500 CASH. Located in heart of Hollywood. Strictly modern, 7-room bungalow on a large corner lot, east and south exposure. EXCEPTIONAL CONSTRUCTION. Let me show you this little gem at once. Its equal is not in Hollywood. W. H. HARDING, Realtor. 6524 Santa Monica Blvd.

FOR SALE—6-ROOM BUNGALOW. $2500 CASH. Situated on beautiful bungalow street, 2 large bedrooms, also combination bed and breakfast rooms. Tiled bathroom and kitchen sink. Floor heaters. Garage. Price $9500. Call Mr. Nicholson or Guertin, HR-49. R. M. GALE COMPANY, 6408 Hollywood Blvd. 57395. Holly 544.

FOR SALE—AT YOUR PRICE. MOTHER IS SICK BACK EAST AND NEEDS ME. PRICE NO OBJECT IF I SELL MY HOME BY MONDAY. IT'S A PRETTY LITTLE BUNGALOW IN A GOOD HOLLYWOOD LOCATION. WILL AUCTION PROPERTY OFF IF NOT SOLD AT ONCE. IT'S YOURS AT YOUR PRICE, ON TERMS. ADDRESS W, BOX 83, TIMES OFFICE.

FOR SALE—8130 NORTON AVENUE. I believe this to be the best value in Crescent Heights, 6 rooms, 2 bedrooms and sleeping porch, clear oak floors, modern and well arranged. Sweeping view of mountains. 50x150 lot. Have reduced price to $7000. Terms. Open for inspection afternoons. Telephone evenings, WILSHIRE 4514.

FOR SALE—OR EXCHANGE. $1500. CHOICE ACREAGE. $1500. $1500. Subdivision property. $1500. 66 acres, in city limits. Boulevard frontage. $65,000. Income now $6000. Should be double. Will divide. Also consider exchange for local city or eastern city income property to full value. Submit. 62790. T. J. BUSKEY. 62790. 405 South Hill st. Room 604.

FOR SALE—A real sacrifice as I am a lone woman in the Philippine Islands and must have money at once. I will sell my beautiful strictly modern 7-room colonial bungalow on one of the most beautiful streets in Hollywood. All completely furnished, possession can be had at once. Call 720 Black Bldg. and ask for BOARDMAN property. Agents and speculators need not apply.

FOR SALE—$7100. STRICTLY MODERN 6-ROOM BUNGALOW, 2 BEDROOMS. A SNAP FOR QUICK BUY. TERMS. SEE OR HOLLY 2287. COAST REALTY CO., 7042 Holly. Blvd. Opposite Garden Court.

FOR SALE—Bargain hunters, call us. 5722 Virginia ave., for a good bungalow buy, furnished or unfurnished; are moving away, so come soon. The furniture is very nice, also has over 50 laying hens, with lots of shrubs, fruit and flowers.

FOR SALE—Here is another of our wonderful bargains, 6-room bungalow, garage, driveway, lawn, fruit trees and shrubbery; located on Normandie ave., near Sunset. East front. Price $6000; terms. This won't last 24 hours. Phone 597919, W. E. BOWLER, exclusive agent.

FOR SALE—Large 5-room bungalow, furnished, located on Hawthorne ave. near high school, Call D. M. Lingle, Holly 4061. C. E. TOBERMAN CO., 6780 Hollywood blvd.

TO LET—FURNISHED—Hollywood beautiful 5-room bungalow flat, old ivory, mahogany, tile, hardwood, garage, etc., overstuffed, curled hair and silk floss mattresses, fine rugs, sunshine, flowers, etc., adults, no pets, $150, on lease $135. Owner, 1506 VISTA, cor. Sunset. 579020.

FOR SALE—HOLLYWOOD. Biggest snap in town. 2 fine bungalows on corner lot, in splendid location. Hdw. floors. Big income producers. $12,500, $6500.00 down. HOLLY 488.

FOR SALE—Tired looking? Buy a lot from us. Let us build you a home, cheap. HUBBARD-EVANS-HOIT, 5507 Hollywood blvd., at Western. 599762. 598032.

TO LET—For rentals of every kind in Hollywood see MRS. SCHNEIDER. We also solicit your rentals. COMER'S UNITED REAL ESTATE OFFICES OF CALIFORNIA, 6522 Hollywood blvd. 577825. Holly 405.

FOR SALE—High-class 5-room bungalow near Vine st., north of Sunset; 3 bedrooms, beautiful fireplace. Every convenience, newly painted exterior; ivory finish throughout. Garage. Bargain at $9000. WILL LEWIS, 6767 Hollywood Blvd. 57626.

FOR SALE—See our new bungalows before you buy. White plaster, finished in ivory and white enamel; $6500 and up; terms. F. G. BAKER & SON, 7880 Santa Monica Blvd. Hollywood 2495.

FOR SALE—rooms and breakfast nook. Absolutely up to the minute. 4331 PROSPECT AVE. 55678.

FOR SALE—See Mr. Hill for Hollywood lots. Call 597847.

FOR SALE—See Mr. Hill for Hollywood real estate bargains. Call 597847.

GLENDALE—
For Sale, Exchange, Wanted, To Let.

FOR SALE—IN GLENDALE—MY COUNTRY HOME IN CITY. My business is such that I am forced to move away. My wife and I built and selected the place for a home. Grounds contain most one acre, located in Glendale's best residence section; I have all kinds of full-bearing fruit trees, a world of rose plants, ferns and beautiful flowers; the bungalow is a large, rambling 7-room home, with a flower and fern conservatory, something just a little different from most homes. Complete and modern in every respect, built and finished as well as a home could be. We have spent time and money making it to suit us. Have tennis court, garage, and a 4-room bungalow that is complete in every way, it will suit any one looking for such a home. Can be seen at any time Sunday or week day. Inquire 139 N. BRAND BLVD., GLENDALE. Or phone Glendale 250 for price and information.

FOR SALE—BELOW COST. New N. Glendale bungalow, modern throughout. Owner leaving city. Great sacrifice at $5250, but price increased if not sold before he goes. Also MANY OTHERS, L. A. and suburbs. NEARLY as GOOD. COME EARLY. 303 H. W. Hellman Bldg., 66211. NAGEL or SMITH. 599712.

FOR SALE—COME OUT AND GET THIS TODAY. 5 rooms and bath, garage, cement floor and drive. 2 bedrooms and sleeping porch, beautiful lawn, shrubbery and fruit. Very near school. New. Price $3750, liberal terms. FURBECK & BECKER, 215 S. BRAND BLVD., GLENDALE.

FOR SALE—REAL HOME. Modern, 5-room bungalow, 3 bedrooms, den, hardwood floors, best location in Glendale. Louise st. 75-ft. lot. Built for a home. Death in family causes change. Price $12,500. SEE JAMES W. PEARSON, 128 N. BRAND, GLENDALE. PHONE 346.

FOR SALE—IN BEAUTIFUL GLENDALE. 10 rooms in the cream section on North Central. Large lot, garage, cement cellar, furnace, 4 bedrooms, modern in every way. For special price, 411 N. CENTRAL, Glendale. Phone 2175-W.

FOR SALE—5-room modern bungalow, hardwood floors, garage, half block to Brand blvd., immediate possession, 7-room story-and-half modern bungalow, garage, fruit, ¼ block to Brand blvd. Fine location. See owner, 120 W. GARFIELD AVE., Glendale.

FOR SALE—4-room house, bath, cellar, garage, chicken yard and good garden with a variety of fruit and ornamental trees. Lot 50x145 ft. on Elk ave., fourth lot west of Brand blvd. Price $4500. Apply to J. or H. KIRKBY. Owner living on place. No agents.

FOR SALE—Just finishing one of the best 5-room bungalows in city of Glendale. Garage, fence, all built-in features, fine location. Can arrange terms. See owner, MR. STANFORD, 431 I. W. Hellman Bldg. 66536.

GLENDALE—
For Sale, Exchange, Wanted, To Let.

FOR SALE—In Glendale, large ten-room modern home, hardwood floors, 2 baths, 2 toilets, 6 bedrooms upstairs, over one-half acre, some fruit, large barn. $13,000, one-half cash. Terms on balance. H. S. PARKER, 128 W. Broadway, Glendale, Cal.

FOR SALE—Move right in. New modern 6-room bungalow. Garage. Choice location. $6000. Another, furnished, $6500. Four rooms. Large lot. $3250. FRANK L. FRARY, 419 Security Bldg.

FOR SALE—$1500 cash, balance like rent. Very attractive bungalow, four large rooms and bath; garage, large lot. Refined neighborhood. Price $3900. 402 WEST MAPLE AVENUE, Glendale. Phone owner 1281-W.

FOR SALE—By owner, 6-room and sleeping porch story and half bungalow, lot 56x278. Abundance of fruit, flowers, shrubbery. 335 SALEM ST. Phone 1332-J.

FOR SALE—By owner, highly improved home. One of the most beautiful in all Glendale. A real home built on honor. See it before you buy. 721 S. BRAND BLVD., Glendale.

FOR SALE—Eight-room modern home, nearly acre fruit, flowers, chicken runs. 600 WEST BROADWAY, Glendale. Ask your own agent for price and terms.

FOR SALE—$7000, 7-room mansion, $3000 required, balance terms. Splendid home. 315 AMERICAN BANK BLDG., L. A.

FOR SALE—5 acres, 4-room house, garage, fruit trees, city water and pumping plant. 811 WEST DORAN ST.

PASADENA—
For Sale, Exchange, Wanted, To Let.

FOR SALE—Fine modern 5-room bungalow, oak floors, large porch with beautiful mountain view. Garage, cement floor. Lot 70x202 with 15 varieties fruit. Roses, vines, etc. 1060 TOPEKA ST. Price $7500.

CITY LOTS and Lands for Sale.

FOR SALE—BEST WILSHIRE APARTMENT SITE. SPECIAL OFFERING.

190x150 ft., finest exclusive unrestricted frontage, only $250 per foot. This high, east front property on Normandie ave., just north of Wilshire Boulevard, and nearly opposite the new Ambassador, is ideal for a large apartment, hotel or similar project. Wonderful view that cannot be cut off.

HERVEY M. PORTER, 312 Story Bldg. 65063.

FOR SALE—WELLINGTON SQUARE BARGAINS.

50 ft., east front, nr. W. Adams car line	$1000
East-front cor., nr. W. Adams car line	$1500
60 ft., east front, Wellington road	$1050
60 ft., east front, Buckingham road	$1850

If you are looking for a homesite, it will pay you to see me. C. E. OTTO, 4450 W. Washington, Ph. 73873.

FOR SALE—Half Interest 1000 LOT SUBDIVISION. Can be handled complete for $75,000. PROFITS WILL BE ABOUT $1,000,000. NORTHLAND MORTGAGE COMPANY, Broadway 1532. 621 Security Bldg.

FOR SALE—WEST ADAMS BUILDING LOTS. WONDERFUL BARGAINS. Only $10 per month. Build when make first payment, or hold for investment. Right on car line. Sewers, water, sidewalks and all city improvements paid for. Prices as low as $675. Only $10 a month. Biggest value ever offered in Los Angeles. During last few weeks over $200,000 worth sold. Hurry or you may lose this wonderful opportunity. Phone for full particulars. 12196. MR. DOLAN.

FOR SALE—SAVE MONEY. Buy a LOT and BUILD. We have a choice assortment of lots in the northwest-Wilshire district, $1750 and up. Call Mr. Hull, with ROBINSON & GLASS, 126 S. Western ave. 567872.

FOR SALE—Vermont ave. corner lot, ideal for bungalow court, flats or stores, and would show good income, just north of Wilshire blvd. and just "ripe" for improvement. Will sell on terms if desired. Phone MR. COPPS, with J. B. ALTHOUSE CO., 315 S. Western ave. Wilshire 4473.

FOR SALE—WILSHIRE DISTRICT. BUNGALOW LOTS. RESTRICTIONS $8000 BUNGALOW. LARGE LOT, 60x170. PRICE $3000. COUNTRY CLUB DR. AND WILTON PL. PHONE CHAS. B. FELTS, 60165. 724 TRUST & SAVINGS BLDG.

FOR SALE—ADMINISTRATOR'S SACRIFICE. Choice building lot just north of 1131 La Veta Terrace, near Echo Park and Sunset Blvd. East front on 80 foot street. Cement work in, ready for your house. Lumber is down, buy while this lot is dirt cheap. Cal MR. JARL, 12067.

FOR SALE—DUPLEX OR BUNGALOW SITE ON SERRANO, 50X135. EAST FRONT AND CLOSE TO WESTERN AVE. BUY THIS NOW. THE PRICE IS RIGHT. FOR DETAILS SEE SILL BROKERAGE CO.

FOR SALE—FLAT AND BUNGALOW SITE. Lot on 8th ave., between Adams and Washington, $2100. Also lot 75x150 with several bearing fruit trees, same location, other bargains. MILLER, West 4689. 3606 W. Washington.

FOR SALE—FIVE GRAND BUNGALOW LOTS. Gower street. Block from Sixth-street car line. About $400 under the market. Sell one or all. OWNER, 56620.

FOR SALE—EXTRAORDINARY FLAT SITE. 4th ave. lot, beautiful and widest street in West Adams district, sunniest corner. Unrestricted. Lovely flat site. The cream of West Adams district. $3750. WILLIAMS, Cor. Washington and 8th ave.

FOR SALE—$625 TO $675 ON MO. PAYMENTS. Lots where you can build small homes and stop paying rent; 35 lots on 8th Place and 80th st., between Main and Moneta. Close to Moneta and Manchester car line. Cement curb and sidewalks; gas, water and electricity. Also lots on Main or Moneta, $800. SASSAMAN, 8603 Moneta, corner Manchester.

FOR SALE—WILSHIRE DISTRICT. HIGH AND SIGHTLY. LARGE LOT 70x178. ONLY $3500. GRAMERCY PLACE JUST NORTH OF PICO. Phone CHAS. FELTS, 60165, 724 Trust & Savings Bldg.

FOR SALE—BIG FLAT SITE BARGAIN. Two 49 ft. lots by 160, between Adams and Washington at 9th ave., sunny corner, for flats, 2 double bungalows, court, $2900. WILLIAMS, Cor. Washington and 8th ave.

FOR SALE—WAKE UP AND GET IN. Large lots at reasonable prices, east of Vermont ave., around State University and new Christian College—"where the boom is on." 4032 MARATHON ST.

FOR SALE—HALF ACRE NEAR HOLLYWOOD, 12 MINUTES FROM BROADWAY. STREET IMPROVEMENTS. UNOBSTRUCTED VIEW. ONLY $1300. CONVENIENT TERMS. EMIL FIRTH, 340 SOUTH BROADWAY. 60167, MAIN 2843.

FOR SALE—BEST BUY ON VERMONT. 60 ft. near Sunset, $4250, easy terms. Buy now, clean up when car line comes. Owner, GILKERSON, 597035.

FOR SALE—Fine bungalow lots, paved street, all improvements in and paid for; high ground, east front, near State University, on Alexandria st., near Rosewood. $1750. OWNER, 323 N. Vermont ave. [illegible]

FOR SALE—I own 8 lots between Rosewood and Oakwood where street is being graded. 4 lots on Mariposa at Oakwood. Easy terms to parties who will build. E. D. MUSIC, Burbank, Cal.

FOR SALE—

Figueroa at 75th, 50x125, snap	$1250
Fifth ave., near Adams, 50x130	$1900
Raymond at 29th, 50x135, only	$2000

Call 1018 HAAS BLDG. 67461 or 568879.

FOR SALE—Easy payments. Choice lot, southwest, covered with fruits and berries. $1250. Will erect small house if desired. OWNER, 419 Security Bldg. 11620.

FOR SALE—50x125, street paved, sewer, lights, gas, half block to Buena Vista Ter. car on Springvale Drive. $500 cash or $600 payments. PHONE 56150.

FOR SALE—HOLLYWOOD HOME SITES. Opposite and adjoining Castle Sans Souci. DR. CASTLES, owner, Franklin and Argyle. 57097.

FOR SALE—52x185, on Western ave., just south Santa Monica Blvd. Positively must be sold. Make offer. Inquire 712 N. WESTERN AVE.

FOR SALE—Half-acre farms at half price, close in, on car line, $10 per month. City water, gas, electricity. Owner, 604 WASHINGTON BLDG. 15818.

FOR SALE—2 adjoining lots, 50x135, out Hollywood way. Set to 12-year-old fruit trees, figs, peaches, etc. Price $1500 each. Inquire 5234 MELROSE AVE.

FOR SALE—100x218, Lafayette Park place, restricted; 140-foot paved street and paved alley; $14,000. BANKS, 13555; evenings 22548.

FOR SALE—N. W. cor. Coronado and First, 62x120, restricted, $3000, terms. BANKS, 13555; evenings, 22548.

FOR SALE—New Hampshire, near Hotel. Best lot on street. Absolute sacrifice. Geo. W. Jones Co., 418 Hibernian Bldg. 15751.

FOR SALE—Make offer on S.E. Wilshire corner, Eighth and Westchester, $3600 value. MR. HALL, 410 Cal. Bldg. 66084.

FOR SALE—First and second lots west of 1700 W. 52nd st. $1000 each, easy terms. DIMMICK, 1015 Marsh-Strong Bldg. 60195.

FOR SALE—50-foot frontage, Vineyard near Washington. Build on rear, save rent. $1500, terms. BANKS, 13555. Evenings, 22548.

FOR SALE—Lot $2500, 60x150, east front, by owner, South Wilton, between 8th and 9th. B. WRIGHT, 619 W. 45th st.

FOR SALE—On Pasadena ave.; lot 50x150 to alley, a bargain for cash. Also one 56x135, on terms. Apply 5651 BALTIMORE ST.

FOR SALE—Hollywood way, 51 ft. lot, street work, water in; near car. Bargain, $1100. PHONE 15981 or 54432.

FOR SALE—N. W. corner Carondelet and Council, 55-foot frontage, $2200, terms. Restricted, BANKS, 13555. Evenings, 22548.

FOR SALE—To colored people, 1 or 2 good lots, near Sunset Blvd. No agents. PHONE 579047.

CITY LOTS and Lands for Sale.

FOR SALE—OCCIDENTAL COLLEGE TRACT. CITY LOTS—HALF ACRES—ACRES. 3 Car Lines, 5c Fare.

City improvements, 3 schools on property. Come out and let us show you how to avoid high cost of rent. Own your own home. Very small payment down.

By auto—Go out Pasadena Blvd. and turn west on York Blvd. to Glassell ave.

Take yellow car marked York Blvd. north on Spring st., or

Eagle Rock City car north on Broadway to end of 5c fare to tract office. Tract phone Garvanza 2153.

WESLEY ROBERTS CO., Broadway 773. 408 Union Oil Bldg.

FOR SALE—

$1800—BUNGALOW LOT, 50x140 to alley on 12th ave. at 23rd st.

$2200—SOUTHEAST cor. 12th ave. and 23rd st. Fine bungalow lot, with excellent view. 50x140 to alley.

$2500—2 FINE 60-ft. lots opposite Windsor Square.

$2800—UNRESTRICTED 60-ft. lot on 5th ave. near Pico. Fine for flats or bungalow court.

$4000—FINE UNRESTRICTED 60-ft. lot on Manhattan near Western and Wilshire.

$4500—Corner lot, one block from 7th and Western.

Call MR. JOHNSTON or MR. SCOTT 56385 with WIL. 2654. KELLS & GRANT, Wilshire at Western.

FOR SALE—AUCTION REAL ESTATE. WEDNESDAY, SEPTEMBER 29, 3 P.M. ON THE PREMISES.

Two valuable business lots on Normandie ave., between 47th and 48th streets, west side.

Auction Flag on Each Lot. Lot No. 2, Block 47, and Lot No. 2, Block 48, Vermont Square. Size 50x150. Lots are all clear. Title Perfect. TERMS—One-half cash, balance 1-2-3 years. Seven per cent interest. Yours for Honest Auctions, COL. C. F. CALHOUN, Auctioneer, 1911 S. Burlington ave. 21940.

FOR SALE—BIG SACRIFICE. A WONDERFUL CORNER. $10,500—worth $15,000. 90x140 ft., vacant, southwest corner West Third st. and Beaudry ave. High, sightly lot, and only three blocks west of the Third-st. Tunnel entrance. This is a wonderful site for bungalow court, flats or apartments. Investigate and see if you can buy any inside property in the vicinity at double the price this corner is offered you. Six bungalows can be built on this large corner and sold off singly or together at a handsome profit, or kept for income. Agents or principals address P. W. CROAKE, 7th and Hoover. 558487.

FOR SALE—RENT RECEIPTS REPRESENT REGRETS. BIG LOT, 100x192 FEET, FOR $695, CASH $85, BALANCE $10 PER MONTH. ON IMPROVED STREET, CITY WATER, ONLY 4½ MILES FROM CITY CENTER, 5-CENT CAR LINE, 25 MINUTES TO CITY HALL. BEAUTIFUL VIEW, WELL DRAINED, FINE GARDEN SOIL. YOU CAN RAISE ENOUGH CHICKENS, RABBITS AND VEGETABLES IN ONE YEAR TO PAY FOR IT. STOP PAYING RENT. BUILD A TEMPORARY HOUSE AND OWN YOUR OWN HOME ON YOUR OWN HALF ACRE. FOR PARTICULARS WRITE MRS. STONE, 517 DOUGLAS BLDG.

FOR SALE—ONLY $975. IMPROVED CITY HALF ACRES. CLOSE TO CAR LINE. In desirable built-up district, close to car line, $10 down and $10 a month; start a temporary home where values are growing. This offer is for a limited time only. Get first choice. JANSS INVESTMENT COMPANY, 604 Metropolitan Bldg. Fifth and Broadway. Phone 10646.

FOR SALE—WHY NOT BUILD AT BEAUTIFUL RICHMOND HILL, 1ST AND NEW HAMPSHIRE STREETS? LOTS 50X150—$2500 AND UP. ALL IMPROVEMENTS IN; ON 3 CAR LINES, NEAR SCHOOLS; 15 MINUTES FROM BROADWAY. PHONE 66185, 61553 OR WILSHIRE 904. WOOD & BRENT, 713 LANKERSHIM BLDG. 3RD AT SPRING.

FOR SALE—Beautiful residence lots in the heart of Hollywood. Price $1650 and $1950, easy terms. Just a few left, buy one or all. Best buy in city. CHAS J. PARKER, REALTOR, 707 International Bank Bldg. Phone Bdwy. 888.

FOR SALE—Lot on Western ave. Near Santa Monica Blvd. 50x140. Price $3500, ¼ cash. We find the tenants. CRAWFORD & CHRISTIAN, 312 N. Western ave.

FOR SALE—$1800. WILSHIRE BUNGALOW LOT, 50-FOOT, EAST FRONT, WHERE THE GREATEST BUILDING ACTIVITY IS TODAY. WILL MAKE VERY EASY TERMS. MR. STEDMAN, WILSHIRE 1464.

FOR SALE—BEAUTIFUL LOCATION. 6th ave. lot between Adams and Washington, high and sightly, lovely building site. Surrounded by beautiful homes, $2250. WILLIAMS, Cor. Washington and 8th ave.

FOR SALE—FINE LOCATION. 9th ave., 60-foot east front lot, unrestricted, between Adams and Washington, high ground. Fine bungalow site. $2350. WILLIAMS, Cor. Washington and 8th ave.

FOR SALE—CHOICE RESIDENCE LOT. $1750. Restricted district, intersected by the West Sixth street car. Cal MR. MARCH, Hollywood 2418.

FOR SALE—Large corner lot, one block from Figueroa and Seventh sts., most ideal for hotel or apartments, and within one block of three different car lines, 186x110. The price is right and terms can be arranged. Phone, MR. COPPS, with J. B. ALTHOUSE CO., 315 S. Western ave. Wilshire 4473.

FOR SALE—LOT $800. Improvements, such as trees, curbing, etc., would cost you that much, just a question as to who comes first as to who will get this bargain. PUEBLO and HUNTINGTON DRIVE.

FOR SALE—75x114, northeast corner Washington and Oxford. Fine for apartment, hotel, business or church; terms reasonable. Look it over and then call owner. PHONE 71571.

FOR SALE—LOT $950. 50x142½. Acacia and palm trees, curbing, sidewalk, improved street, must sell now, not tomorrow. PUEBLO AND HUNTINGTON DRIVE.

FOR SALE—Lots between Figueroa and Vermont and Florence and Manchester, 50x140 to 12-foot alley. Price $650 to $800. Cash and terms. SASSAMAN, 8603 Moneta ave., corner of Manchester.

FOR SALE—$250 50x150, on Brand Blvd. $700, 43x150, N.W., close in. $750, cor., 50x131, nr. Church of Angels. FRANK BAIERSKI, 208 Bryson Block.

FOR SALE—Cheap, Large, good Evergreen ave. 4 lots together, $1200. Near Hammel st. 50x150, $350. G. SOLL, 323 Central Bldg. Pico 343.

FOR SALE—OR EXCHANGE—For trust deeds, 2 well located lots, Culver City. Worth $1600 each. Owner, 123 N. ARDMORE. 568879.

FOR SALE—75x218. Lafayette Park Place, restricted, $6000, terms. BANKS, 13555. Eves. 22548.

FOR SALE—Two lots in Oceanside, half price, $1000. PHONE 12620.

FOR SALE—2 lots for $300. A bargain. WILSHIRE 1540.

FOR SALE—50x150, Park View near Temple, $1000, terms. BANKS, 13555; eves. 22548.

FOR SALE—Lot 75x140. In Angeles Mesa tract. Corner lot. Will sell on reasonable terms. 4370 SOUTH VERMONT.

FOR SALE—Choice sixty-foot lot on Third Ave. north of Pico, for duplex or flat, $3500. WARD, 2602 West Pico, cor. 3rd Ave.

FOR SALE—Angeles Mesa. First lot south of No. 5739 Chesley ave. Size 50x150. Bargain, $1350. PHONE 22048.

FOR SALE—Bronson Avenue lot, block south of Wilshire, 50x137; only $2250. DAVID BARRY & CO., 1125 Van Nuys Bldg. 66940.

FOR SALE—$500 cash will buy 8 lots, Rieder st., E. L. A. Tract. RIGBY, 210 Douglas Bldg.

FOR SALE—Snap, lot on terms. SOUTH 6669-J.

FOR SALE—A bargain, a corner lot, 49th and Hooper. Apply 1300 E. 49TH.

APARTMENT, FLAT Property.
For Sale and Exchange.

FOR SALE—Only $15,000, modern 20-room flat, positively well built, near best car lines; high elevation, east of Western ave. Rent $200 per month. F. M. BUNKLE, Sole Agent, 71275.

FOR SALE—WEST SIDE LOCATIONS.

4-4 flat. Income $245, at	$15,000
4-5 flat, close-in	$16,000
4-5 flat on West 22nd, only	$12,000
4-5 flat, a snap at	$17,500

Come in, let us tell you about the others. 211 O. T. JOHNSON BLDG. 14765.

FOR SALE—By owner. Business property. Price $11,000. Income $1980. Lot, 43.2x160, worth $8000. 4 apts. 2 garages and shop $12,000. Furnished complete, worth $1500. Shopman live here, shop here, while property doubles. 146 W. 25TH ST.

FOR SALE—BARGAIN DUPLEX. 2 furnished 4-room units, garages. Income $150 per month. Excellent location, West Adams car. W. I. 46. MR. MARTIN, 567230. R. M. GALE CO., Wilshire at Oxford.

APARTMENT, FLAT Property.
For Sale and Exchange.

FOR SALE—OWNER IS GOING EAST and wishes to sell his four-family flat building, COMPLETELY FURNISHED, located in WILSHIRE, on a paved and well-traveled street. There are 2 fours and 2 fives, 4 sleeping porches, 4 front porches, 4 individual gas furnaces, 4 garages, 4 storerooms, central reservoir, hot water plant; rooms are unusually pleasant and BEAUTIFULLY FURNISHED IN MAHOGANY and oak; these flats have never been vacant. Present income is $500 per month. THERE ARE NO LEASES. Would not let go of this property were a change of climate not imperative. For terms call MR. GRIGG, 66568; evenings 52642.

FOR SALE—A POSITIVE BUY. FLATS RIGHT ON VERMONT AVE. $14,500. A solid, well-built four-family flat, right in the Pico district and on Vermont ave. Location is unbeatable. The flats are spacious, four rooms each, and bath. There are garages and the lot is a large one. The price on this is positively a pre-war one, with the income at present $2040, easily more. Reach for your share. 67897. THE LYON REALTY COMPANY, Phone. 330 LAUGHLIN BLDG.

FOR SALE—FLAT BARGAINS. $16,500. Income $220 per month. Finest kind of location. All built-in conveniences, fireplaces, etc.

ALSO—HERE'S ANOTHER—$1300. 4 flats, garages, cement bungalow in rear. 4 rooms, with hardwood floors, etc., throughout. Income $230. W. I. 37. MR. MARTIN, 567230. R. M. GALE CO., Wilshire Blvd. at Oxford.

FOR SALE—BIGGEST FLAT BARGAIN. $18,000 only for this beautiful 4-flat bldg. of 4 and 5 rooms each, on large corner lot, excellently located; also has a 4-room modern bungalow on rear of lot, oak floors, built-in beds and other features; garages. Present income $2700 per year. Rental value $3600 per year. The price is $5000 less than can be duplicated. Principals only. Phone 72738.

FOR SALE—HOLLYWOOD STUCCO FLAT. $32,000. Four five-room flats, up-to-date in every respect and best of location, close-in. Never vacant, built 3 years. Best of material and workmanship. Good income on investment. ½ cash, balance terms. Act quickly. W. P. FISHBURN, Phone 13160. 312 Hollingsworth Bldg.

FOR SALE—CHOICE DUPLEX. First floor, 6 rooms, 3 bedrooms. Second floor, 7 rooms, 3 bedrooms, sleeping porch, wall bed in living-room, breakfast-room, all floors oak, rooms and closets large, 2-car garage, lot 50x150 feet; fine home and income, in beautiful W. Adams district. A bargain at $12,000. Immediate possession. 14911.

FOR SALE—In strictly modern flat building, 3 flats left, 5 rooms each, centrally located, near Orange Grove and Fair Oaks, Pasadena. Price $2500 each. Equivalent to $6000 homes. Phone 62252. MR. BURKHART, 317 Story Bldg.

FOR SALE—APARTMENT-HOUSE, $15,000, COMPLETELY FURNISHED, AND WELL RENTED, 19 ROOMS, CLOSE TO FIGUEROA BUSINESS CENTER. PHONE MRS. FOY, WILSHIRE 2249.

FOR SALE—A 4-story flat building, nicely furnished, located on S. Hoover st. at West Adams. Must be seen to be appreciated. Can be seen by appointment. H. A. HEINY, 1011 I. N. Van Nuys Bldg. Main 304.

FOR EXCHANGE—3-story hotel. Income $900 per month. Clear $35,000. Want offer. C. S. PHILLIPS, 306 Merritt Bldg., Los Angeles, Cal.

FOR SALE—Flat bldg., 5-4 rooms, cottage in rear. Garage. Lot 50x150 to alley. Income $150 mo. $9000. GARDNER, 64197. 417 Hibernian Bldg.

FOR SALE—4-4 room modern flats, good corner, Vermont st. Income $150 month. Price $16,250. Mtg. $4500. A. H. BAILEY, 1111 Story Bldg.

FOR SALE—4-flat building, 16 rooms, furnished, $16,000, worth $24,000. Near Vermont avenue, in West Adams district. No agent. Phone Owner, WEST 3234.

BUSINESS Property for Sale.

FOR SALE—WINSTON STREET SNAP. Near Los Angeles street. Four 4-room flats, lot 37½x89 feet. This property worth twice the amount asked. Closing an estate. Price $9000, $3000 cash, balance terms. W. P. FISHBURN, Phone 13160. 312 Hollingsworth Bldg.

INDUSTRIAL PROPERTY—
For Sale and Exchange.

FOR SALE—FACTORY SITES. FACTORY SITES.

Level industrial sites on trackage, electric power, telephone, gas mains, city water, 5-cent street car line, only 20 minutes from city center. Price $1 cent per square foot, 12 per cent cash, 1 per cent monthly payment. Discount for cash. MEAD & CLEMENTS, 517 Douglas Bldg. Phone Bdwy. 1278.

FOR SALE—AT A BARGAIN. San Fernando Blvd., cor. Hallett ave., 194x180, spur track, Salt Lake, warehouse 38x50, stone bldg., and rooms 30x60, and several other smaller buildings. WOOD & BRENT, 126 West 3rd, Suite 713. Phone 66185.

FOR SALE—On Santa Fe ave. north of Seventh st., near Ford plant, 120 feet frontage by 140 feet, with Santa Fe trackage already in. Will sell all or part. Price $200 front foot. Terms to suit. Bdwy. 3. A. T. CROSSLEY, 64006. 626 H. W. Hellman Bldg.

FOR SALE—By owner, vacant factory building at Redondo Beach; good water, well, large grounds, fine location for laundry or factory. LOUIS MOLNAR, Redondo Beach. R. D. Box 181.

FOR SALE—By owner, will sacrifice industrial site on Alameda, near 15th; 80x125. $5000 net. PHONE 71386.

INCOME Property for Sale.

FOR SALE—Four-family flat of 4 rooms each, with 4-room cottage in rear and five-room cottage on side. Pays 28 per cent on investment. Hardwood floors, built-in features, linoleums on bath and kitchen. 92-foot frontage. 4 garages, cement drive and turnway. This is a good business proposition. THE HOYT COMPANY, 280 I. W. Hellman Bldg. 64668.

FOR SALE—4-FAMILY FLAT. $12,000. Sunset Blvd. Extra large lot, high, sightly, high-class district, mod. to the minute, pressed brick front. Bldg. in excellent condition. $3000 under value. If this interests you, act now, or you'll be too late. See J. M. CURNUTT, with C. C. CURNUTT CO., SUITE 511 CENTRAL BLDG. 60734. SIXTH AND MAIN. 60734.

FOR SALE—FLAT BARGAIN. $23,500. INCOME $300 PER MONTH. 4 UNITS COLONIAL BUNGALOW. 6 ROOMS EACH AND GARAGES. EXCELLENT LOCATION. MR. MARTIN, 567230. WILSHIRE BRANCH—WI-27. R. M. GALE CO., WILSHIRE AT OXFORD. WI-57.

FOR SALE—STUCCO FLAT BUILDING. $12,000. WEST ADAMS AND VERMONT SECTION. A modern 4-flat building on paved street in a very good location. White stucco building in good condition and repair. Income $1700 year. Shown by appointment only. Call Mr. Sullivan, with EDWARDS & WILDEY CO., 515 Black Bldg. 10767 or Main 5507.

FOR SALE—This is good, 4-family flat of five rooms each. Beautiful decorations, all built-in features. Tile bath and kitchen. Hardwood throughout. Good income. 4 garages, cement driveway. An elegant place and the price is right. Phone us for appointment. THE HOYT COMPANY, 280 I. W. Hellman Bldg. 64668.

FOR SALE—OR EXCHANGE—2-story brick, hotel above, 35 rooms, stores below, facing S. P. station. Corner lot, good income, $40,000. Part cash. Exchange for good Imperial ranch or Chicago or Detroit improved property. Full value. 62790. T. J. BUSKEY. 62790. 405 S. HILL ST. ROOM 604.

FOR SALE—4-FAMILY FLAT. Sixteenth street, near Western. High class district. Five large rooms each. Hardwood floors throughout and modern in every way. Price $18,000, terms. Others less. MUTUAL BROKERAGE SYNDICATE, Phone 14114. 1105 Story Bldg.

FOR SALE—BARGAIN DUPLEX. 2 furnished 4-room units, garages. Income $150 per month. Excellent location, West Adams car. W. 946. MR. MARTIN, 567230. R. M. GALE CO., Wilshire at Oxford.

FOR SALE—Furnished flat building of 4 3-room flats, hardwood floors, built-in beds, 3 garages, excellent location and good income. Cannot be beat at price of $10,700. $5000 cash. J. D. HAMMOND CO., 1461 W. Washington st. West 4556.

FOR SALE—MUST HAVE SOME CASH. WILL SACRIFICE TO MAKE QUICK SALE. WILL CONSIDER GOOD AUTOMOBILE PART PAYMENT. BRICK BUILDING ON BUSINESS THOROUGHFARE, LEASED ONE YEAR WITH OPTION TO PURCHASE. 15860.

FOR SALE—4-flat bargain in dandy location, near 22nd and Vermont. Very attractive building, 4 cosy apts. of 3 rooms, 2 disappearing beds in each. 2 garages, 4 lockers. A real buy at $12,500, half cash. J. D. HAMMOND CO., 1461 W. Washington st. West 4556.

FOR SALE—Fine 4-family flat with 6-room bungalow in rear. This is a genuine bargain. Good income. Fine residential section. SEE THIS TODAY. THE HOYT COMPANY, 280 I. W. Hellman Bldg. 64668.

FOR SALE—A 3-family flat of 4 rooms each, with good income, located in finest residential section. Only $12,500. TERMS. THE HOYT COMPANY, 280 I. W. Hellman Bldg. 64668.

FOR SALE—On 33rd st., between Grand and Figueroa, upper and lower flat, large garage with 2 living rooms, lot 50x183. Good income. Biggest buy in town. Call 74347 for appointment. $8500, $4500 cash, balance terms.

FOR SALE—$7000 cash, balance to suit, secures choice flat property. Present income $3720, or 53 per cent. on cash invested. Phone MISS CLARK, 64347 or 55186.

FOR SALE—Photographic studio. Best located studio in city. Fully equipped. A snap. Interested parties PHONE 553121.

INCOME Property For Sale.

FOR SALE—HUBBARD-EVANS-HOIT.

$33,500—$33,500. A white plaster four-family flat of 5 and 6 rooms each. Beautiful large rooms. Splendid arrangement. Income now $4500 per year. Considering location, building and price, this is positively the best buy in Wilshire. Call Mr. Watters.

$16,000—$16,000. COSY BUNGALOW COURT. Three delightful bungalows on a corner. Tiled baths, garages, hardwood floors. Yearly income over $2500. Call Mr. Gibbs.

$12,000—$12,000. A duplex house of 6 rooms each. Beautiful grounds on fine street, on Pico Hts. House about 7 years old. Has fruit and flowers. A splendid bargain. Call Mr. Watters.

$31,000—$31,000. BRICK WILSHIRE FLATS. Four 5-room flats. BUILT TO LAST. Yearly income over $3600. Strictly up to the minute. See Mr. Gibbs.

$11,500—$11,500. A beautiful white plaster tiled roof double bungalow, 4 rooms each side, tiled baths, hardwood floors. It's a beauty. Call Mr. Watters.

$15,000—$15,000. CLOSE IN DUPLEX. Near 7th street, 10-minute walk from Figueroa st. Five and six rooms. Hardwood floors. Pays 10 per cent on $24,000. Lot alone worth $5000. See Mr. Gibbs.

HUBBARD-EVANS-HOIT, 3621 WILSHIRE BLVD. AT SERRANO. 560691. 560691.

FOR SALE—THE MOST ARTISTIC DUPLEX IN THE CITY.

Six rooms on each side. The downstairs are finished in mahogany and hardwood. The 6 bedrooms above in old ivory. Extra large closets and beautiful tiled baths with showers. Open fireplaces and separate furnaces. Kitchen walls and sink are white tiled. Hand wrought, specially designed electric fixtures. In fact the place must be seen to appreciate the remarkable genius of the builder and the "extras" not found in other houses. It has been six months under construction because of the exacting attention of the owner to every detail. The view of the mountains is superb and the location so perfect that one could always have a waiting list of tenants. Sunset blvd., just west of La Brea ave.

The income will be $4200 per year or 13 per cent on the investment.

We are exclusive agents. FRANK H. AYRE, Suite 212 Pantages Bldg. Telephone 15138.

FOR SALE—$30,000. SACRIFICE OF MERIT. 2 DUPLEX FLAT BUILDINGS, LARGE CORNER LOT ON WEST 9TH ST. Shows large income on old rental basis. Property is in fine condition, in exceptional renting district. Lot alone worth $20,000. Buildings could not be duplicated for $30,000. This property has exceptional future possibilities. Quick action necessary for this pick up. Call Mr. Grant, 56302.

KELLS & GRANT, REALTORS, WILSHIRE BLVD. AT WESTERN AVE. 56302. WIL. 2654. 56385.

FOR SALE—WESTERN AVE. BUSINESS PROPERTIES. INCOME BARGAINS.

$38,500—HALF CASH. INCOME $400 PER MONTH. 4 STORIES BRICK BUILDING.

$42,500—HALF CASH. INCOME $600 PER MONTH. 2-STORY BRICK BUILDING.

$25,500—INCOME $250. 1-STORY BRICK.

MR. MARTIN, 567230. 3751 WILSHIRE BLVD., AT OXFORD. R. M. GALE CO.

FOR SALE—4-FAMILY BRICK & PLASTER FLAT BLDG. DE LUXE. EACH FLAT CONTAINS 6 ROOMS AND 2 TILE BATHS. LOT 75X150. CLOSE TO WILSHIRE BLVD. INCOME $5800 ANNUALLY. PRICE $40,000. REPLACEMENT VALUE $48,000. WILL CONSIDER PART EXCHANGE, PREFER GOOD BUILDING LOT. LILLY-FLETCHER CO., 124 S. WESTERN. C. J. HILDESHEIM, SALES MGR. 567082.

FOR SALE—WEST ADAMS INCOME. FOUR-FAMILY FLAT BUILDING AND 7-ROOM HOUSE. DOUBLE-FRONT LOT. WEST ADAMS WAY. INCOME $175 PER MONTH. PRICE $15,000. TERMS. C. V. SIMPSON, W. M. GARLAND & COMPANY, 749 S. SPRING ST. 10560. Main 580.

FOR SALE—DUPLEX. A BEAUTIFUL HOME and income combined. 6 large rooms downstairs. Upper flat has 5 rooms and sleeping porch. Unusually large garage and nicely cultivated back yard with fruit and flowers. This place will be appreciated by people who want nice surroundings at a reasonable price. Shown by appointment only. $12,500. C. P. BLAKEMORE LAND CO., 233 Van Nuys Bldg. Phone 13050.

FOR SALE—$6000, modern 5-room flat on rear, 40x200 ft. lot, facing 37th Drive and Exposition Blvd.; near 3 car lines, U.S.C. and Manual Arts High School. Contains large living, kitchen, bath and dressing room, 2 porches, disappearing beds, cabinet kitchen, laundry tray and fireplace. Built by day labor and in good condition. For appointment PHONE 597391.

FOR SALE—Or Exchange. Close-in income property with double frontage, within walking distance from heart of business section. This property has a brilliant future before it. PRICE $20,000. Will consider at clear exchange or sell part cash and mortgage. See us about this. ROMBOVIS INVESTMENT COMPANY, Phones 23972 or 22192.

FOR SALE—Close in, West side apartment-house, furnished, guaranteed net income $6000. Price $30,000. Will take $20,000 cash and mortgage back for $10,000, 3 years at 7 per cent, or will sell furniture for $10,000 cash and give lease 3 to 5 years at $225 per month. See Mr. Calnan, with T. M. MILLER COMPANY, 539 Merchants Nat. Bank Bldg. Bdwy. 1190.

FOR SALE—A dandy investment in a four-flat building of five rooms each. Finest location in the city; income excellent. This is the biggest bargain this office has had in eight months. IT PAYS 20 PER CENT. THE HOYT COMPANY, 280 I. W. Hellman Bldg. 64668.

FOR SALE—Excellent 4-family stucco flat in Arlington Hts. A beautiful flat of 4 rooms each, 4 garages, cement back yard, each flat has its own private porch. BARGAIN. THE HOYT COMPANY, 280 I. W. Hellman Bldg. 64668.

FOR SALE—Big income, 24-room apartment-house, best location in Los Angeles, 3 blocks west of Figueroa, near 7th, fully furnished. Building and furniture in excellent condition. Bargain at $25,000, $10,000 handles. SCHWARZKOFF-WHITELAW CO., 64080. 228 Story Bldg.

FOR SALE—HOME COURT. CLOSE IN WALKING DISTANCE. 6 UNITS, RENTS ABOUT $2400 PER YEAR. MUST SELL. $10,000 CASH HANDLES. CALL 60207.

FOR SALE—Strictly West Adams district, stucco flat of 5 rooms each, large income. Hardwood throughout. Tile bath and kitchen. A beauty. Terms. THE HOYT COMPANY, 280 I. W. Hellman Bldg. 64668.

FOR SALE—A REAL BARGAIN. IMMEDIATE POSSESSION. Large house, two apartments, 5 and 7 rooms, partially furnished, close in. Owner non-resident. Price $10,000, terms if desired. 2023 MAGNOLIA AVE. Washington car.

FOR SALE—$20,000. TERMS. BUNGALOW COURT. 9 UNITS, 8 WITH 4 AND 1 WITH 5 ROOMS, 7 FURNISHED. $12,000 WILL HANDLE. THIS BARGAIN WILL SHOW YOU INCOME OF $450 PER MONTH. CALL SWELY, BDWY. 3344. 412 UNION OIL BLDG.

FOR SALE—$2000 DOWN, $50 PER MONTH. 3 stores, flats above, should rent for $150 per month; good building, corner lot, on a boulevard in the city. Price $12,000. Inquire 901 S. HILL. 87816.

FOR SALE—$75,000, bargain. A close-in apartment building renting unfurnished for $14,400 per year. $25,000 cash, balance 7 per cent. This is a real buy. A. E. CARTER, Phone 66560. 1012 Story Bldg.

FOR SALE—Bargain, a pair of flat buildings, corner lot, 106x130 to alley, southwest, fine location; income $5400. $35,000 cash for quick sale. J. E. HENRY, 411 Investment Bldg. Bdwy. 7785, 79737.

FOR SALE—Apartment-house, four-story brick building, completely furnished. Close in, rented all the time. Income $24,000. Price very low. From $40,000 to $60,000 to handle it. 417 STORY BLDG. L. E. Wilson. 62252.

FOR SALE—Close to Washington st., in fine location, 4-family flat of four rooms each. A REAL BARGAIN. TERMS. THE HOYT COMPANY, 280 I. W. Hellman Bldg. 64668.

FOR SALE—Hotel, 6th st., 5 blocks from Broadway, $80,000, terms. 61749. Call between 1 and 6 p.m.

FOR SALE—Flat, four 4 rooms, $14,500, furnished, Manual Arts district. 4060 S. VERMONT AVE. Call.

FOR SALE—INCOME PROPERTY, DOUBLE BUNGALOW FLAT AND TWO STORES. LEVIN, OWNER, 2526 WEST JEFFERSON.

INCOME Property for Sale.

FOR SALE—SOME FLATS!! SOME FLATS!! $7800. $4500 cash handles as nice a four-family flat as there is on the market, within $1000 of the price asked. Right on the paved car line. Close to schools. High grade. Fifteen minutes out. Income now $1380. Can be more.

WASHINGTON DISTRICT. $12,000. Just off Washington street and near Vermont, only $5000 to handle. A four-family flat, four rooms each. We have other flats in Wilshire, Hollywood or Westlake at these and higher prices. Further information, cheerfully given by THE LYON REALTY COMPANY, CALL 330 LAUGHLIN BLDG. 67897. "FLATS OUR SPECIALTY."

FOR SALE—FLAT BARGAINS. $16,500. Income $220 per month. Finest kind of location. All built-in conveniences, fireplaces, etc.

ALSO—HERE'S ANOTHER—$1300. 4 flats, garages, cement bungalow in rear. 4 rooms, with hardwood floors, etc., throughout. Income $230. W. I. 37. MR. MARTIN, 567230. R. M. GALE CO., Wilshire Blvd. at Oxford.

FOR SALE—$10,000 WILL HANDLE. FOUR-FAMILY FLAT AND BUNGALOW, CONSISTING OF FOUR ROOMS EACH. LOCATED ON GOOD CORNER IN HIGH-CLASS RENTAL DISTRICT. EACH BUILDING FACES PAVED STREET. OWNER COULD OCCUPY BUNGALOW AND HAVE INCOME OF $250 PER MONTH. FOR FURTHER INFORMATION, CALL MR. MINOR, 567230. R. M. GALE CO., WILSHIRE AT OXFORD.

FOR SALE—OR EXCHANGE—Beautiful well built Hollywood court, 10 units, 3 furnished, on fine boulevard corner. Would show $8500 or better to new management on low rentals. Will take bungalow, small income or close-in acreage to $10,000. Price $50,000, about ½ cash. For further details and appointment to inspect, call MR. BARKER. COMER'S UNITED REAL ESTATE OFFICES OF CALIFORNIA, 6522 Hollywood Blvd. 577825. Holly 405.

FOR SALE—4-FLAT BUILDING. $12,500. NORTH WILSHIRE. $5000 CASH. INCOME $2000; SHOULD BE RAISED. 4 rooms each. Hardwood floors, 3 garages, 50-foot lot. This is surely the money. BRYANT REALTY CO., 1201 Hibernian Bldg. 11547.

FOR SALE—LONG BEACH FLAT BARGAIN. $18,000 cash. Just completed 4 rooms each flat, modern in every respect, high-class district, facing the ocean on E. 1st st. Will pay 14 per cent net. Owner must have money, and will sacrifice for $20,500, if at least $5000 underpriced. Shown by appointment only. JEWELL-KREKE, 312 H. W. Hellman Bldg. 14197.

FOR SALE—West Adams Furnished Duplex. 5 very large rooms up, 5 down, furniture and furnishings alone worth $3500; hardwood and furnace, 2 garages, price $11,500, only; $4500 cash will handle; income $150 per month. This is the best buy in Los Angeles and will go quickly. May we not show it to you? FRANCIS INVESTMENT COMPANY, Bdwy. 3844. 413 Union Oil Bldg.

FOR SALE—FOUR-FAMILY FLAT. INCOME OVER $4000. A splendidly built new four-family Hollywood flat of four rooms each, with living-room, dining-room, tile bath, built-in and disappearing bed; has all the built-in features, four garages, ½ block from Hollywood Blvd. Priced for quick sale, $34,000. See MR. LE ROY, at 1703 N. Vermont, or Phone 597922.

FOR SALE—DOUBLE BUNGALOW. $7000 CASH. COMPLETELY FURNISHED. PRICE $8000. CLOSE-IN ON HOOVER. OWNER SAYS "SLASH THE PRICE." WORTH $12,000. JEWELL-KREKE, 312 H. W. HELLMAN BLDG. 14197.

FOR SALE—Income $160 and home. Bungalow court consisting of 4 modern 1½-story buildings, hardwood floors, built-in features, $10,500. OWNER, 241 N. [illegible]

FOR SALE—$17,000, 3-family flat building, walking distance from 8th and Olive. Good income. Terms. OWNER, 465 Leeds avenue.

FOR SALE—Four-flat building and 5-room cottage, furnished, modern; excellent income. $7500 will handle. Don't miss this. Call 4829 MONETA AVE. Phone 29889.

FOR SALE—2 duplex houses on large lot, suitable for another house. Rent $180 month. Price $15,000. OWNER, 519 S. [illegible] Phone mornings, [illegible]

FOR SALE—$6500 buys a 4-family flat, 4 rooms each. H. W. floors, built-in features, garages. Price $12,000. PHONE 15108.

FOR SALE—Three-story brick, [illegible] Real bargain. OWNER, 2537 Long Beach ave.

FOR SALE—Furniture and lease, rooming house, West side. 748 S. BURLINGTON.

SUBURBAN Property For Sale.

FOR SALE—SUBURBAN HOMES. 5 acres near Van Nuys, with modern 6-room house, garage, chicken house, etc. Fine family fruit, best land in the valley. PRICE ONLY $6800.

5 ACRES NEAR VAN NUYS. Abundant water. 2½ acres bearing peaches, 2½ acres pears. No buildings. A bargain. $4500.

10 ACRES ON BOULEVARD. House, 4 years old; apricots and 4-year-old walnuts. One of the best buys in the valley. Only $11750 per acre. BLAKEMORE LAND CO., 233 VAN NUYS BUILDING. 13050.

FOR SALE—SMALL COUNTRY ESTATE IN THE CITY. Consisting of 14 acres in bearing oranges, an ideal modern home of 8 rooms, on two floors, fronting on paved boulevard and appreciating 20 per cent on price asked. This place is right up to the minute and will be sold at $32,000, only $20,000 needed for possession, balance long time. Tel. Holly, 781, Frank Wells, Land Dept. FRANK MELINE COMPANY, 6777-79 Hollywood Blvd. at Highland.

FOR SALE—BEAUTIFUL HOME. OVERLOOKING OCEAN. THREE AND ONE-HALF ACRES. If you are in the market for a beautiful country home, don't fail to see this one. Situated on a hill of 3½ acres, back from Hermosa Beach, overlooking the ocean and land for miles. Improved with a fine bungalow of 8 rooms, complete in every way. Also servant's house of 2 rooms and bath, cement drive, garage, fruit trees, rose bushes and all kinds of shrubs. The price is only $25,000, $8000 cash. Call Blair or Klarquist, Mgrs. of House and Lot Department. R. M. GALE COMPANY, 66175. 503 S. Spring st. Pico 3874. MR-91.

FOR SALE—HERE'S A SNAP. 1¼ acres—Only $1100. Easy terms. Introductory price in one new tract adjoining the Midwick Country Club. High and sightly with wonderful view. Buy this at once as acreage sells usually at $1000 or more in this popular section. This is a real opportunity; a real bargain. JANSS INVESTMENT COMPANY, 604 Metropolitan Bldg. Phone 10646.

FOR SALE—RANCHERS, ATTENTION! Wanted listings, since opening our Country department many ranch seekers are in touch with us. List your ranch or suburban property with us, and if you are anxious to sell and price is right, IT WILL GO. Tel. Holly, 781, our Mr. Wells will inspect your property at once. FRANK MELINE COMPANY, 6777-79 Hollywood Blvd. at Highland.

FOR SALE—2 1-4 acres, improved with young fruit, up-to-the-minute 5-room bungalow, garage and model 1500-unit chicken equipment, including laying houses, brooder and feed house. On paved street and near school and car lines. Arcadia district. SCHWARZKOFF-WHITELAW CO., 64080. 228 Story Bldg.

FOR SALE—Neat and attractive 3 1-4 acre place, located between Alhambra and Monrovia, near Monrovia car line. Modern 5-room colonial bungalow, large garage, all kinds fruit trees, garden, lawn, gas, electricity. Ideal location. D. D. COUGHRAN, 15819. 715 Van Nuys Bldg.

FOR SALE—See this bargain, 5 acres in bearing orchard, 4-room house, abundance cheap water piped, chicken equipment for 1500 chickens, $7000 cash, balance $300 per year. 5 miles Hollywood. Owner at grocery store corner VENTURA BLVD. and PACOIMA AVE.

FOR SALE—30 1-4 acres in vicinity of Ambassador Hotel golf course, overlooking Los Angeles, Culver City and Hollywood. Splendid location for hotel, sanatorium, etc. Owner in poor health, will sacrifice. 437 WEST 18TH ST.

FOR SALE—First-class chicken ranch, 5-room modern house; about 30 bearing fruit trees, accommodations for about 1000 chickens; located at Bell Station. Price $5650. Call HUGHES, Vermont 3236 or 29889.

FOR SALE—161x819, more than one acre, ideal for chicken ranch, perfectly level; water piped; just west of Athens and near Vermont. $1500, terms. BANKS, 13555; evenings, 22548.

SUBURBAN Property For Sale.

FOR SALE—

CITY HALF ACRES.

WHY NOT BUILD A TEMPORARY HOME OR USE TENT AND STOP PAYING RENT, AS MANY ARE NOW DOING?

WE HAVE FOR SALE LEVEL HALF ACRES, TWENTY MINUTES FROM CITY CENTER, CLOSE TO SCHOOL, WATER AND IMPROVED STREET, HIGH ABOVE THE FOG, WONDERFUL MOUNTAIN VIEW. PRICE $1275, CASH $125, BALANCE $12 PER MONTH.

IT PAYS AND IS A PLEASURE TO OWN YOUR OWN HOME ON YOUR OWN LAND.

TAKE EAGLE ROCK CITY 5-CENT CAR ON BROADWAY TO OUR TRACT OFFICES AT GLASSELL AVENUE AND WEST AVENUE 34, OR AT JUNCTION OF SAN FERNANDO BOULEVARD AND VERDUGO ROAD.

MEAD & CLEMENTS, 817 DOUGLAS BLDG. TELEPHONE BROADWAY 1273.

FOR SALE—SUBURBAN AND COUNTRY PROPERTY IN BEAUTIFUL SAN GABRIEL VALLEY. SEE MR. McMICKENS, WITH SOUTHLAND REALTY CORP. PHONE 67764. 413 S. HILL ST.

FOR SALE—6 acres all in alfalfa, neat small house, and good chicken equipment. Cheap water, gas, electricity. Arcadia district on main boulevard. SCHWARZKOFF-WHITELAW CO., 64080. 228 Story Bldg.

FOR SALE—Bargain: 5 acres of good level land, close to Huntington Blvd. and Monrovia car line. Water, gas, electricity. Priced low for a quick sale. D. D. COUGHRAN, 13819. 715 Van Nuys Bldg.

FOR SALE—Lovely 5 acres early peach orchard, between Burbank and Glendale. No irrigation. Trees 5 years old. Income over $1600 this year. Fruit earliest in market. $2000 per acre. Owner's address, 445 S. MARIPOSA ST. 56452.

FOR SALE—$4000. $1500 CASH. Five acres of rich, sandy loam, one mile from Van Nuys, splendid for peaches, apricots, potatoes or alfalfa. Fair 5-room house and garage. E. N. MAIERS CO., 1102 W. Pico.

FOR SALE—In addition to pieces listed in this issue, I have others ranging from 1¼ to 200 acres, improved and unimproved, in and around Monrovia, Arcadia district, where I have resided the past 10 years. R. H. SCHWARTZKOPF. [illegible] Story Bldg.

FOR SALE—BARGAIN BUY, 11⅛ acres, water stocked, 9 acres apricots, balance figs, citrus and family orchard. Modern 6-room bungalow. Barns, chicken and rabbit houses. $6000, terms. FRANK L. FRARY, 419 Security Bldg.

FOR SALE—17⅛ acres, high, sightly, opposite Elysian Park; ideal place for suburban home; water, gas, electricity available. $10,000, terms. BANKS, 12555; evenings, 22548.

FOR SALE—AN ACRE SANDY LOAM SOIL, WATER PIPED, NEAR PAVED BOULEVARD AND CAR LINE; 30 MINUTES FROM DOWNTOWN. $900. EMIL FIRTH, 346 S. BROADWAY. 60167. MAIN 2543.

FOR SALE—$2250, $500 down, $25 monthly; good 4-room house, 1 acre. JOHNSON, 123 South Broadway. Phone 11158.

FOR SALE—10 acres. Good house and boulevard, close-in. Telephone VERMONT 2968.

FOR SALE—2 acres, 5-room house, near Culver City, $3650. 1 acre near Watts, $1000. OWNER, 3012 W. 12th st.

FOR SALE—House and lot 82x160, $1000 cash takes it. For information call LINCOLN 2262.

Lankershim.

FOR SALE—EXTRA FINE POULTRY RANCH. A poultry ranch that is perfection itself. 2 acres land in Lankershim, good soil, good water, street work in and paid. New 5-room bungalow with gas, water and electricity. Two very modern chicken houses with 1000 White Leghorns, 500 pullets now laying, 500 yearlings. Fruit, lawn, alfalfa, etc. New supply house with cement floor. Complete ranch for $11,500, $7500 cash. VALLEY REALTY COMPANY, SUITE 404, 145 S. BROADWAY. PHONE 11277.

Hawthorne.

NOTICE TO OWNERS OF NORTH MONETA GARDEN LANDS: THIS WEEK WILL BE DEVOTED TO CLOSING UP OIL LEASES IN DIVISIONS A AND C, TRACT NO. 874. A SPECIAL BONUS WILL BE OFFERED TO ALL WHO AVAIL THEMSELVES OF THIS OPPORTUNITY NOT LATER THAN SATURDAY, OCTOBER 2, 1920. OFFICES WILL BE OPEN EVERY NIGHT THIS WEEK FROM 6 TO 9. MILWAUKEE FOUNTAIN SYNDICATE, 1001 WASHINGTON BLDG.

San Gabriel.

FOR SALE—Near Country Club, San Gabriel, only $1250, one or two acres, good soil. Joins orange grove. Fine home. P. F. STURGEON, 501 Grant Bldg. Phone 11788. Pico 2659.

FOR SALE—Only one lot left in Wilmar Tract. 50x274x242. All city conveniences. $1100, 10 per cent down, $10 a month. WILSHIRE 2465.

Highland Park.

FOR SALE—Good small house, with garage, on well-located 50x150 corner lot. $3000, $1000 cash, $35 mo. OWNER, West 1888, 9 to 12 a.m.

La Crescenta.

FOR SALE—5-room bungalow on Los Angeles ave., La Crescenta. Hardwood floors, sleeping room upstairs. Half acre lot, plenty of water. O. W. BROWN, Los Angeles ave., La Crescenta.

Sierra Madre.

FOR SALE—50x190, $350, south side Laurel st., 2½ two blocks. Owner, 267 ELIZABETH, Pasadena.

FOR SALE—Homes, low prices. Beautiful location. Come see WILLIAM WALKER, Sierra Madre.

Eagle Rock.

FOR SALE—On terms, I will erect for the choice part of Eagle Rock City a modern bungalow to suit purchaser. Am no agent. Phone 61646 or 10547. JAMES KINCHELOE, 219 Hollingsworth Bldg.

Beverly Hills.

FOR SALE—BEVERLY BARGAINS.

IF IT'S FOR SALE IN BEVERLY HILLS, WE HAVE IT.

DEALING EXCLUSIVELY IN BEVERLY HILLS AND VICINITY, WE FIND THE BARGAINS.

SAVE MONEY BY SEEING THE BEVERLY HILLS REALTY CO. 559249. Office in First Nat. Bank Bldg.

FOR SALE—BEAUTIFUL HOME IN BEVERLY HILLS, LOT 108x140 TO 20 FT. ALLEY. 20 CITRUS TREES, PEACHES, PLUMS, APRICOTS, APPLES, FIGS, GRAPES, FIVE DOZEN DIFFERENT KINDS OF ROSES, MANY RARE AND BEAUTIFUL SHRUBS, A VERITABLE BOWER OF UTILITY AND BEAUTY, AND IN THE MIDST OF IT ALL IS ONE OF THE MOST HOMEY LITTLE HOMES OF BEAUTIFUL BEVERLY HILLS, TWO BEDROOMS, MAID'S ROOM, PLAY ROOM, SOLARIUM, GAS FURNACE, GARAGE, AND THE WHOLE CAN BE BOUGHT—WOULD YOU BELIEVE IT?—FOR $16,000. BEVERLY HILLS REALTY CO. 559249. Office in First Nat. Bank Bldg.

FOR SALE—BEVERLY HILLS BETWEEN CITY AND SEA.

Only 10 miles over three boulevards, Wilshire, Santa Monica and Sunset. Go with the crowd. Building is going on at a rapid gait; good cool air, large building lots, commencing at $1975; no lots smaller than 80 feet frontage; and as large as you wish. All improvements in and paid for. Come out and see for yourself. Always here.

FRANK MELINE CO., EXCLUSIVE AGENTS. E. C. ROWE, MANAGER. Telephone 550141.

San Fernando.

FOR SALE—CHOICE 10 ACRES UNIMPROVED. Here is what you are looking for. 10 acres few miles S.W. of San Fernando. Best soil and aqueduct water. 1-4 mile of paved boulevard and close to OIL WELL now boring. Was in beans this summer. Snap at $500 per acre. Terms. VALLEY REALTY COMPANY, SUITE 404, 145 S. BROADWAY. PHONE 11277.

FOR SALE—BEVERLY HILLS. Colonial bungalow, hardwood floors throughout, large living and dining rooms, with French doors; 2 nice sunny bedrooms, large breakfast nook, cabinet kitchen, automatic heaters; lot 100x152; garage, fruit trees and shrubbery. Paved street. $9000, terms. 303 BEVERLY DRIVE. Phone 559203.

FOR SALE—5 acres improved with variety of fruits, also buildings. Best of land, water, nice close-in location. S. M. SMITH, San Fernando, Cal.

Burbank.

FOR SALE—5-room modern, Burbank, well located, perfect condition. $4750. 63380.

Tujunga.

FOR SALE—TUJUNGA (cor. Manzanita Drive and Palm Ave.) elev. 1700 ft. WONDERFULLY ATTRACTIVE SUBURBAN HOME, FORTY-FIVE MINUTES FROM SEVENTH AND BROADWAY, LOS ANGELES.

Strictly modern bungalow, containing large living room with handsome fireplace, dining room, two bedrooms (one of which contains built-in bed and dressing room,) kitchen, with breakfast nook, bath and screen porch. All modern built-in features, including two large attractive outside cement porches. Exceptional closet and drawer space throughout the house, which was built for a permanent home. Two-story garage. Grounds are large and beautifully improved, with magnificent live oak trees, flowers and fruit of all kinds.

PRICE FOR IMMEDIATE SALE, $7500. Terms if desired. Apply John S. McGeary (next house east,) TUJUNGA, CAL.

SUBURBAN Property For Sale.

Hyde Park.

FOR SALE—Lot 400, Hyde Park. Address APT. 404, 2560 Durant ave., Berkley, Cal.

Inglewood.

FOR SALE—INGLEWOOD HALF ACRE. 4-room California house completely furnished with 40 chickens and corrals. Family orchard, flowers and garden. Gas and electricity. Price $2600, $1500 cash, balance $25 per mo. and 6 per cent interest. Owner called North. W. P. FISHBURN. Phone 13160. 312 Hollingsworth Bldg.

FOR SALE—5-acre ranch on blvd. 200 full-bearing trees, 1100 chickens, furnished house, incubators, brooders, tools, everything complete; this is a real bargain for cash. See A. HART, 325 W. Road, N. Inglewood. Phone 17.

Sherman.

FOR SALE—4 acres in the Sherman Foothills, between Hollywood and Beverly. Fine chance for some one who has the tropical bug. Price $30,000 cash. Phone HOLLYWOOD 2243.

Van Nuys.

FOR SALE—AN EXCEPTIONAL OPPORTUNITY. 40 acres of FINE LAND on blvd., perfectly level, a corner adjoining townsite ideal for subdivision or an unequaled location for that fine COUNTRY HOME you have been planning to build. You will never have the opportunity to buy such a fine piece of land in such a location again at the price of this, only $700 per acre. To see it is to buy it. Good terms at 6 per cent. Act quick. W. F. McCANN. 310 Sherman Way. Van Nuys, Cal.

FOR SALE—POULTRY RANCH. 2½ acres all in bearing fruit. Very nice bungalow, plenty of domestic and irrigating water, brooder house, incubator cellar. Everything necessary for up-to-date poultry ranch. 1 acre of alfalfa for green feed. Price includes 2000 laying hens. Price $16,000. This is paying better than $400 a month net and getting better every day. FRED A. KELLOGG. 503 SHERMAN WAY, VAN NUYS. PHONE VAN NUYS 141.

FOR SALE—2 ACRES IMPROVED. Modern 5-room house, newly painted, garage, two chicken houses, few young fruit trees. Soil is A-1. 1-4 mile of boulevard. $4600; terms. VALLEY REALTY COMPANY, SUITE 404, 145 S. BROADWAY. PHONE 11277.

FOR SALE—MONTE ROBLE PARK. 2½-acre walnut tracts, 15 minutes from Hollywood. Excellent country home, location on boulevard. See immediately and get first choice. $1285 per acre. $525 cash. Balance 10 years, 6½ per cent. VALLEY INVESTMENT CO., 333 Sherman Way, Phone 52. Van Nuys, Cal.

Huntington Park.

FOR SALE—In Huntington Park, 14 miles from Long Beach, new 5-room modern home, built-in features, hardwood floors, French doors, breakfast room, cement porch, lot 120x150 ft., young fruit of all kinds, new two-room garage with electric lights and toilet (living in it.) Chicken house and pens. Price $6825. Possession at once. Get this now. H. S. PARKER, 128 W. Broadway, Glendale, Cal.

FOR SALE—$3200. Immediate possession, five-room modern cottage, garage; lot 50x200, two street fronts. ALLEN CROSSAN & SON, 232 North Pacific Boulevard, Huntington Park.

FOR SALE—4 large lots, 5-room house, plenty of fruit. $3000 cash will handle. Price $5850. Call SOUTH 6296-W.

BEACH PROPERTY—For Sale.

FOR SALE—I will sacrifice my beautiful 8-room home, completely furnished with beautiful piano and mahogany furniture, electric cooking utensils, washing machine, on a large home site 50x150, with a variety of all kinds of fruit. The furniture cost over $3500 less than a year ago at "Barker Brothers." Price $7500, $4000 will handle this. I make this sacrifice as I must have money at once. I'm in a serious financial condition. Call 720 BLACK BLDG. and ask for Wilson. [illegible]

FOR SALE—Double bungalow with cottage in rear. Income $1600. Bargain for $8500; terms. Owner, 38 PALOMA AVE., Venice, one block from ocean.

Hermosa Beach.

FOR RENT—Beautiful 7-room bungalow, garage, completely furnished, $75. Possession immediate. 23 19TH ST. Phone 61382.

FOR SALE—Will sacrifice to clean up remaining original Hermosa Beach Company's lots; $300 up, easy terms. A. A. BAIRD, Sole Agents, 606 S. Hill st. Phone 14845.

Santa Monica.

FOR SALE—SANTA MONICA SUBDIVISION. Block of 54 lots, with frontage of 350 feet frontage on Wilshire Blvd. Close price for CASH. Phone 560363 or 532 S. HARVARD BLVD., Los Angeles.

HARBOR PROPERTY—For Sale and Exchange.

FOR SALE—San Pedro residential lot, Walker and 22nd; market price $1200, sell $1000 cash. J. SCHROEDER, P. O. box 1163.

FOR EXCHANGE—Will accept clear bungalow as part payment on 11-room duplex, value $10,000. Income $1320. CRISP, 631 W. 8TH.

COUNTRY PROPTY—For Sale.

FOR SALE—ALMOND ORCHARDS.

Choice tracts of ALMOND LAND in PASO ROBLES district, located close to STATE HIGHWAY. No fertilizing, NO IRRIGATION. We will sell you a choice tract on easy terms, $175 to $250 per acre. We will plant you an ALMOND orchard complete with the best variety of 70 trees at $80 per acre. We will also contract to care for your orchard at $25 per acre per year, giving you all the crops. A 20-acre bearing ALMOND ORCHARD should give you $3000 to $5000 yearly income. Call or write for folder and further details for planting and caring for orchards. MISSION ALMOND ORCHARD COMPANY. M. F. West, Secy. 221 Mercantile Place, Los Angeles.

FOR SALE—140-acre combination ranch property (will divide.) Make an independent fortune by planting GRAPES this winter, which in three years will make this land salable at $3000 an acre. Four car grapes just shipped from here to Penn. This property consists of 100 acres of as good grape land as in California or nearly this most absolutely frostless citrus land (several hundred acres citrus adjoining). Considerable acreage good walnut land; around 50 acres available for alfalfa. Plenty of easy water at nominal cost for entire property. $3500 in improvements. Located close to town, practically on State highway, shortly to be paved. Owner obliged to leave this month and quick action will secure this property for something less than $80,000, terms. If you know conditions and values, an investigation on the ground will mean your buying. C. E. HOWLAND, owner, Fallbrook, Cal.

FOR SALE—TEN THOUSAND. Eight acres in Palo Verde Valley near Blythe. Fifty acres under cultivation in cotton. Eighty shares of water stock included with this. I might consider some kind of an exchange. See OWNER, MR. WALLER, C. C. ALBRIGHT CO., 252 NORTH WESTERN at TEMPLE.

FOR SALE—Stock ranch, containing 15,000 acres. This is one of the best ranges in Northern California, modern buildings that cost over $30,000. In addition to its value as a stock range, it is most attractive outdoor sporting (hunting and fishing) resort in the county; also contains about 100,000,000 feet of fir timber. Price $225,000. F. P. TURNER, Leo G. MacLaughlin Co., 110 East Colorado st., Pasadena.

FOR SALE—WHEN THE NUTS BEGIN TO FALL. 20-acre walnut grove in "Walnut Center" near Covina. No better water condition anywhere. Large trees, fine soft soil, 11-ton crop last year. Owner is non-resident. See me this week and get crop free. This is my very best offering and shown by appointment only. Price $2000 per acre. Phone or write G. R. WARNE, 17 S. Marengo, Pasadena, Cal. Telephone Fair Oaks 163 or 132.

FOR SALE—Almond Ranch. $2500 will handle my 58-acre almond ranch near Paso Robles, over 30 acres improved with 4 and 5-year-old bearing almond trees. Best almond section in California. No irrigation and fertilization required. My business here requires all my time, hence will sacrifice this magnificent ranch proposition. For further details, price and terms see MR. MARSHUTZ, owner, 227 W. Seventh, or Phone 63732.

FOR SALE—Fine ranch home, 8-room and bath modern house, electric lights. 155 acres, 40 in bearing peaches, 2 pumping plants. Property immediately adjoins townsite. In few years should be divisible into business lots. Southern Pac. railroad runs through property. Orchard fully piped for irrigating. A $30,000 property for only $18,000. Am in city until Friday night only, when I leave for ranch. Call immediately for full description and terms. F. L. DUNSPAUGH, 611 Higgins Bldg.

FOR SALE—OR EXCHANGE—15 acres, fine soil, 5 artesian wells, pumping plant, good house, silo, barn, windmill and tank; farm implements and furniture; 25 head milk cows and young stock; horse and Ford car, income last year over $5000; doing better this year; want residence in L. A. to about $5000, balance cash and terms. First place south of turn in boulevard, 1½ miles south of Artesia. A. J. WATSON, owner, Artesia.

FOR SALE—Ten-acre income, bearing orchard of Bartlett pears and apricots in splendid condition, including fine crop of pears, water piped to each tree row. One look will convince you that it is a great bargain at $8000. Convenient terms. EMIL FIRTH, Owner, 346 South Broadway, 60167. Main 2543.

FOR SALE—160 acres river bottom land, one mile off highway, near Woodville, Tulare county. Modern bungalow, electric power, land ready for vines and alfalfa. Might consider sale of 80 acres. Principals only. Box 20835, CHRONICLE OFFICE, San Francisco.

FOR SALE—Write us for information concerning alfalfa, grape and cotton land in the Tipton district of Tulare county; fine soil and water conditions. J. K. McCOMBER & CO., Tipton, Cal.

FOR SALE—"FREE ILLUSTRATED FARM BULLETIN." Dairies, vineyards, orchards, delta farms, capable producing $200; $1200 per acre. PAUL ROSIER, Stockton, Cal.

COUNTRY PROPTY—For Sale.

FOR SALE—TRACT NO. 2 IS READY.

Tract No. 1 sold to cautious conservative, successful farm and orchard men of So. CAL. LANDS OF PROVED PRODUCTION. In a prosperous growing district. Farmers are making money raising PEACHES, APRICOTS, PEARS, WALNUTS, ALMONDS, OLIVES, ORANGES, GRAPEFRUIT, ALFALFA, CHICKENS.

BUY NOW. Prepare your land; plant your trees this fall and enjoy the prosperity of the fruit raisers of today. Improved lands in this valley have sold this year for $2000 per acre.

SOIL. Deep Placentia soft loam, easy to work.

WATER. Pure, inexpensive and abundant.

LOCATION. Midway between Los Angeles and San Diego, on the inland highway blvd., 70 miles out; the Santa Fe R.R. and State Highway run through this tract.

PRICE. $375 per acre, with water delivered to the high point of each 10, 20 or 40-acre tract. Liberal terms. Call at the office, talk to men from the valley who know. J. B. STEARNS and UEDE JACOBS. SOUTH ELSINORE DEVELOPMENT CO LANDS. 214 Story Bldg. cor. 6th and Broadway. Phone 11273.

FOR SALE—5-acre tract of young walnuts, some fruit, near Chino. $5000. See owner after 5 p.m., No Sunday business. C. E. POST, 3503 Isleta Drive.

FOR SALE—40 acres in Chino district; ½ in alfalfa. Good well and buildings. On paved road. Address owner, G. N. CROSWELL, 140 Kingsley ave., Pomona.

FOR SALE—Bargain, $675 per acre. Income this year $9000. 40 acres highly improved alfalfa and peach orchard. OWNERS, 612 O. T. Johnson Bldg.

FOR SALE—Southern Pacific Railroad lands for alfalfa, dates, grapes, fruits, nuts, wheat and barley. $10 to $45; terms 10 to 24 years. Office Land Dept., 829 Story Bldg.

Antelope Valley.

FOR SALE—Last stand, good farm land in LOS ANGELES COUNTY, $50 to $75 an acre, 1-5 cash, where alfalfa, fruit, rice and cotton thrive, is in easy lift artesian water district of ANTELOPE VALLEY. Ask for circulars; call and see water maps, kodak views, samples of soil and crops. We are developers. GOOD LISTINGS SOLICITED FROM OWNERS. The B. & L. RANCH, city office 611 Fay Bldg., 3rd and Hill. T. A. 66768.

FOR SALE—80 acres southeast of Lancaster. Fine soil; fenced and cross-fenced. $32.50 per acre. Terms. Also 21 acres east of Lancaster; flowing-well district. $1600; terms. O. PARK SMITH, 1005 Haas Bldg.

Arizona.

COTTON LAND—$15 ACRE. I have 160 acres of fine, level cotton land, 2 miles from railroad and blvd., near Tucson. Near highly improved lands that are selling from $250 to $450 per acre. Will trade for property in Los Angeles. STEDDOM, 801 Hibernian Bldg., 4th & Spring.

Riverside. San Joaquin Valley.

FOR SALE—Lands that will produce two crops each year. Plenty WATER, good roads, good schools. TEN YEARS TO PAY, 6 PCT. INTEREST. 20,000 acres to pick from in the famous JAMES RANCH. Automobile trip once a week. SAN JOAQUIN VALLEY FARM LANDS CO., A. S. Thompson, Sales Manager. Phone Main 209. 513 Hibernian Bldg.

Imperial Valley.

FOR SALE—Or Exchange—240 acres soft soil, east of Brawley, 200 under cultivation, water stocked, leveled, bordered and ditched; 22 choice dairy cows, horses, wagon, tools, chickens and turkeys, fully equipped; part in cotton and part alfalfa; $150 per acre. Will consider residence for part and long time on balance. Owner, 604 WASHINGTON BLDG. 15818.

Coachella Valley.

FOR SALE—Date gardens, early vineyards, cotton, onion and early truck land. $50 acre up. ARTHUR CARDWELL, Coachella.

San Fernando Valley.

FOR SALE—43-ACRE RANCH. Located near Owensmouth in best part of San Fernando Valley. Choice land and aqueduct water. 4-room California house, barn, chicken house; good team and some chickens; family orchard; part in alfalfa and rest being levelled for alfalfa. VALLEY REALTY COMPANY, SUITE 404, 145 S. BROADWAY. PHONE 11277.

FOR SALE—10 acres near Zelzah, 9 acres in first-class stand alfalfa, 1 acre family orchard and chicken pens, 5-room bungalow, aqueduct water. Income this year $3000. Price $12,500, includes all stock. This is absolutely the best soil in the valley, if you want a real place see me at once. TORIAN, 221 Laughlin Bldg. 63775.

FOR SALE—Choice bargain. Improved and unimproved acreage and orchards. Tell me your wants. Ten acres Royal apricots, $8500. 12 acres improved, equipped, $12,000. FRANK L. FRARY, 419 Security Bldg.

FOR SALE—Or might exchange for small Hollywood bungalow and add cash. 6? acres of full-bearing apricots at Chatsworth; 5 and 10 acres near reservoir at Chatsworth. Owner, address N. box 440, TIMES BRANCH.

FOR SALE—Improved, unimproved alfalfa, vegetable lands, orchards, walnut groves, poultry ranches. Townsite properties. D. W. Haley, First National Bank Bldg., Van Nuys, Cal. Phone Van Nuys 126.

San Jacinto Valley.

FOR SALE—Improved dairy ranch in beautiful San Jacinto Valley, electric power and light, gas, best well in the valley, 20 head of high-class dairy cattle, showing a good income, feed to supply them for six months goes with the place. 100 acres, stock, implements at bargain. $37,500. For particulars see owners, R. D. SHIELDS, 2103 S. Union, 25057; WM. RHODE, San Jacinto, at ranch.

Owens River Valley.

FOR SALE—

SEE US FOR LAND IN OWENS RIVER VALLEY APPLE ORCHARDS, PEACH ORCHARDS, PEAR ORCHARDS, ALFALFA RANCHES, GENERAL FARM PRODUCTS AND UNIMPROVED LAND.

PRICE $50 PER ACRE AND UP. EASY TERMS.

OWENS VALLEY IMPROVEMENT COMPANY, 916 HIBERNIAN BLDG. 12541. 12541.

Porterville.

FOR SALE—15 acres best orange land, half mile south of Terra Bella, near Porterville, level, abundance of water on land. $135 the acre. Terms. J. F. DIXON, 407 West 7th, Los Angeles.

Kern County.

FOR SALE—KERN COUNTY, CAL. 160 acres of land. Total price $2000 CASH. Phone OWNER, 500503.

Santa Cruz.

FOR SALE—Ranches, Homes, Acres. Free list. Wilson Bros., Santa Cruz, Cal.

MOUNTAIN AND CANYON Property—For Sale, Exch., Wanted.

FOR SALE—Skyland, the most desirable property on the Rim O' the World Road in San Bernardino Mountains is now being subdivided into large sites from one hundred feet front to several acres. Skyland is virgin forest; commands magnificent views of cities, valleys, mountains and desert; accessible in winter during snow season. Many reservations now being made. H. W. Ramsey the resident agent is at Skyland Inn every day in the year and will gladly show you the property. Send for free booklet. CHAS. S. MANN, 407 South Hill street. Pico 3991.

EASTERN AND NORTHERN Property—For Sale and Exch., Etc.

Wanted

WANTED—EASTERN OWNERS' ATTENTION. If you desire to transfer your Eastern holdings to Southern California, call or write our Exchange Department. R. M. GALE COMPANY, Alexandria Hotel, 503 S. Spring st.

SAN FRANCISCO PROPERTY—For Sale, Exchange, Wanted, Etc.

FOR SALE—A BEAUTIFUL COUNTRY HOME, LOCATION COMMANDING, CLIMATE THE BEST, PRICE AND TERMS VERY REASONABLE, 9 acres. Close to Stanford University. New house of seven rooms and two tiled baths; furnace; built by wealthy big business man for his home, complete and strictly up-to-date garage; outbuildings will bear closest inspection. A. J. HETTINGER, 475 Forest ave., Palo Alto, Cal.

FOR SALE—A wonderful small farm, 3 acres; soil guaranteed; pumping plant; new, modern, attractive bungalow; 500 chickens. Can realize $1800 net per acre from first year's planting of Berries raspberries and $3000 thereafter. Splendid neighborhood; two miles from Palo Alto. Bargain. Investigate. A. J. HETTINGER, owner, Palo Alto, Cal.

GOVERNMENT LANDS—

FOR SALE—Relinquishment, all fine silt soil, water only 31 feet. 72 miles L. A. on good highway. No more like this vacant. Must sell this week. $750. Take lot or car. 824 S. GRAND.

GOVERNMENT land near Saugus. Also Santa Monica Mountains. 819 WILCOX BLDG.

OIL PROPERTY—Miscel.

FOR SALE—Oil leases on anticline, near drilling well in Custer county, $10 and upwards per acre; 10-acre tracts. Write J. B. SPARKS, Billings, Oklahoma.

OIL PROPERTY—Miscel.

FOR SALE—JUST LISTED 20 ACRES VALENCIAS AT PLACENTIA, ORANGE COUNTY.

Close to the famous Chapman and Kraemer groves and oil wells. Can lease for oil today; in fact, we believe this splendid property will be worth two or three times what it can be bought for today, inside of three months, on account of oil development alone. We are in a position to deliver this strictly high-class grove and oil property at an unusually attractive figure. C. B. BERGER CO., ANAHEIM.

FOR LEASE—Quick action necessary to secure. I know of government land near site of test well now being drilled upon which no application for permit to drill for oil and gas has been filed; application filed upon land surrounding it. Cost less than 10c per acre to file. If interested state hours at which you could be interviewed. Address Y, box 277, TIMES OFFICE.

WANTED—Capitalist wants Cal. oil lease. BEVERLY, 647 S. Grand. 60842. Rm. 23.

ORANGE, LEMON, WALNUT Property—For Sale, Exch., Wanted.

For Sale.

FOR SALE—$12,000 INCOME.

$8000 crop oranges now maturing, $15,000 will handle. Grove contains 31 acres; 20 acres navels, 15 in bearing, with $8000 crop; 5 acres six years old, fair crop; 5 acres olives and 5 acres apricots and almonds. Fine family orchard.

Adjoins city of Exeter, Tulare county (home of the early orange.) Facing on the main highway and only 3 hours drive to either Gen. Grant (the Big Trees) or Sequoia National parks and hundreds other beautiful resorts of the high Sierras, the peaks of which carry snow throughout the entire summer and where fishing, hunting and camp life are the best on earth.

Buildings comparatively new. Beautiful 8-room bungalow, cottage, hardwood floors, built-in features, cemented basement, city water and sewer connection, use electricity for cooking. Beautiful lawn, flowers, etc. Large barn and modern garage. New Heider tractor and full line farming implements. Income will increase rapidly as majority trees are young and entire grove in very best condition. Income should reach $15,000 in 3 years and place be worth $100,000. Price only $45,000, including crop. One-third cash, balance easy. Will take home in Long Beach as part. Those wanting a chance at this will have to hurry.

FOX RIDGE REALTY COMPANY, Lindsay, Cal. Call Long Distance Phone 74 at our expense.

If you prefer to deal with owner, address P.O. Box 97, Lindsay, Cal.

FOR SALE—In the beautiful La Canada district, near Pasadena, and only 12 miles from Los Angeles, connected with both by paved boulevard.

Over 20 acres, including 648 full-bearing orange trees, 76 lemon trees, 9 acres in grapes and a large number of full-bearing olive trees.

THE GRAPES FOR THIS SEASON SOLD ON THE VINE FOR $1750 TO A MAN WHO DOUBLED HIS MONEY; THE ORANGES SOLD ON THE TREES FOR $7400. OWNER SHOULD REALIZE $8000 A YEAR FROM THE FRUIT BY GIVING IT PERSONAL ATTENTION.

Water stock, orange stock and lemon stock included. Owner lives in the city, has a business occupying his entire time, hence will sell for much less than actual value and on reasonable terms.

If you want one of Los Angeles most desirable suburban homes, let me show you the above. Telephone MR. DAVIS, Res. Ph. Wil. 849. Off. Bdwy. 379.

FOR SALE—JUST LISTED 20 ACRES VALENCIAS AT PLACENTIA, ORANGE COUNTY.

Close to the famous Chapman and Kraemer groves and oil wells. Can lease for oil today; in fact, we believe this splendid property will be worth two or three times what it can be bought for today, inside of three months, on account of oil development alone. We are in a position to deliver this strictly high-class grove and oil property at an unusually attractive figure. C. B. BERGER CO., ANAHEIM.

FOR SALE—$5000 ACRE GROVES AT $2500.

Orange growers growing oranges for the money there is in it, are buying the choice groves in Tulare County, Central California, where prices are still within reach and values conservative. Don't take our word for it—investigate. Write us for particulars. FOX RIDGE REALTY COMPANY, Lindsay, California.

FOR SALE—IF YOU ARE INTERESTED in the purchase or sale of high-class orange, lemon, walnut or avocado land, either planted or unplanted adjacent to Los Angeles. Call at the office of EDWIN G. HART, 727-731 Van Nuys Bldg. Main 2606.

FOR SALE—8 acres Full-bearing Valencia and Navel Grove, Sunny Slope district. Best of soil and water condition; good crop for next year. Modern bungalow, garage, family orchard, gas, electricity. Also have several 2½, 5 and 10-acre groves same district. D. D. COUGHRAN, 13819. 715 Van Nuys Bldg.

FOR SALE—10 acres Valencias and lemons, with good 6-room house and conveniences, in Villa Park district near Orange, Cal. Price $35,000, $11,000 may be taken as mortgage. E. RHODES, 312 E. La Veta ave., Orange, Cal. Phone 440-W.

FOR SALE—20-acre orange grove at Redlands. To anybody having $5000 cash can handle. I can absolutely show a person the best buy in Southern California. Full producing, cheap water and excellent land and $15,000 takes it. Address O, box 405, TIMES BRANCH.

FOR SALE—12½-acre Pasadena grove, buildings; price $3000 per acre. Neighbors selling at $5000. Biggest bargain anywhere today. W. W. WARD, Story Bldg., Los Angeles.

FOR SALE—East Whittier Boulevard, Valencias, 5 or 10 acres, full-bearing, good producers. Need cash. Quick sale $3000 per acre. Genuine snap. W. F. BLAICH, 105 E. Philadelphia st., Whittier.

FOR SALE—10 acres, all in 9 year old Valencias, fine irrigation system, cheap water. Good small house. In good Valencia district. A real worth-while buy. SCHWARZKOFF-WHITELAW CO., 64080. 228 Story Bldg.

FOR EXCHANGE—10-acre Orange Grove, A-1, 14 years old, $10,000. Want city. JOHNSON, 123 S. Broadway, phone 11158.

For Exchange

FOR EXCHANGE—OR SALE—$17,000. 14½ acres navel on paved blvd, fine condition, fine crop, cheap water. Want income. THOMSON, 14114. 1105 Story Bldg.

POULTRY Ranches—For Sale.

FOR SALE—Completely equipped 1½-acre chicken ranch, 3 incubators 400-egg capacity, coops for 500 hens, 100 laying hens, trap nested, 200 pullets starting to lay; brooders, all coops, wire, feed house, 2-room house, screen porch, 4-year lease at $10 per. Think of it! Half untold. See OWNER at 999 N. Broadway or 324 West Road, Inglewood. Good reason for selling; $1750 cash.

FOR SALE—In Arcadia, 1¼ acres, modern house, five rooms, sleeping porch, cellar, gas, electricity, garage, family orchard. About 1400 chickens go with place; turkeys. Fine lawn. Price reasonable, terms. On 2ND AVE., 4th house north of DUARTE ROAD.

FOR SALE—A good paying poultry ranch, 2 acres, 5-room modern house, hardwood floors, gas and electricity, lawn, flowers and fruit trees; four 60-ft. hen houses; 80-ft. brooder house; 1100 White Leghorns, with or without. P. J. MORAN, 523 Grisner ave., Burbank.

REAL ESTATE—For Sale. Miscellaneous.

FOR SALE—AUCTION. REAL ESTATE. WEDNESDAY, SEPTEMBER 29TH, 3.00 P.M. ON THE PREMISES.

Two valuable busines lots on Normandie ave., between 47th and 48th streets, west side.

Auction Flag on Each Lot. Lot No. 2, Block 47, and Lot No. 2, Block 48, Vermont Square. Size 50x150. Lots are all clear. Title Perfect. TERMS—One-half cash, balance 1-2-3 years. Seven per cent interest. Yours for Honest Auctions, COL. C. F. CALHOUN, Auctioneer, 1911 S. Burlington Ave. 21940.

FOR SALE—$500 cash secures 40-acre California farm in high-profit fruit zone; improved road, mile R. R. station; easy drive city; all level fields; condition suitable highly profitable orchards, vineyards; 4-room bungalow; owner called away, assures quick sale; makes price $2500, only $500 cash, easy terms. Details this and ranches and groves in full production, page 90 Strout's big new Illustrated Catalogue Bargains California and 32 Other States. Just out. Call or write for free copy. STROUT FARM AGENCY, 503 EM Wright-Callender Bldg., Los Angeles, Cal.

FOR SALE—For auction sale of real estate, see the display advertisements of auctions in Part 1 of today's Times.

Acreage for Subdivision.

FOR SALE—About 30 Acres in exactly the right locality for IMMEDIATE SUBDIVISION. Excellent car service. Wilshire 6304. Wilshire 6304.

REAL ESTATE—For Sale. Miscellaneous.

Acreage for Subdivision.

FOR SALE—Fifteen hundred acres or less, between city and the sea, suitable for acreage, subdivision and townsite, or for large industrial property. Plenty of water. Price and terms right for party who has the means to swing proposition. C. A. SUMNER, 318 H. W. Hellman.

WANTED—REAL ESTATE. Miscellaneous.

WANTED—Owners of city property desiring to exchange for country property, match yours with ours for satisfactory results. We have several excellent groves and ranches and well located acreage in various parts of the State to submit. Tel. HOLLY 781. FRANK O. WELLS, Mgr. Land Dept., FRANK MELINE CO. 6777 Hollywood Blvd., at Highland.

For Cash—Not Classified

WANTED—Best $6000 to $10,000 home in Los Angeles from owner, no agents. Mail complete detail of every feature, lot and house if you want to sell me quick. If yours is best I will take it. Give your telephone number. Address MH, box 176, TIMES OFFICE.

WANTED—We have many buyers waiting for bargains in just what they need. If your lot or home is listed RIGHT with us, we will sell it immediately. Give us the details today. Put your name on our publicity list. We do the rest. NAGEL OR SMITH, 66211. 303 H. W. Hellman Bldg. 590712.

Houses.

WANTED—DISSOLUTION OF PARTNERSHIP. Within 7 miles of Riverside, Colton and San Bernardino, ¼ mile from S. P. and Pacific Electric Station, 60 acres good level land and 60 shares of best and cheapest water in California. Water alone worth $200 per share. Price of land including water $500 per acre. Will accept good residence in west or northwest part of Los Angeles at conservative valuation, up to $15,000, balance terms. Get busy and investigate this bargain. W. P. FISHBURN, Phone 13160. 312 Hollingsworth Bldg.

WANTED—HAVE QUICK BUYERS. For houses, west side. If priced right, CAN SELL YOUR HOUSE TODAY. A. M. JAMISON, Phone 61401. 312 Hollingsworth Bldg.

WANTED—TO BUY BEST HOME POSSIBLE, $1000, $2000 DOWN. CALL 60297.

WANTED—We want more homes to sell from $3000 to $100,000. Buyers waiting. R. M. GALE COMPANY, 503 S. Spring st. Alexandria Hotel. 5731 Wilshire Blvd. at Oxford. 6406 Hollywood Blvd. at Cahuenga.

WANTED—CUSTOMERS WAITING for HOUSES, BUNGALOWS, INCOME, LOTS, HOLLYWOOD and WILSHIRE DISTRICTS. Your property may suit. List it with us. M. L. HOLMAN, 401 S. Western ave. 567849.

WANTED—We have a buyer for your house bungalow or flat. West, Northwest or Southwest. Give us the description and get your money. Don't delay. G. C. Dennis Company, 302 Van Nuys Bldg. 13403.

WANTED—TO PROPERTY OWNERS. Let us list your property. We are reliable; give quick results, can furnish best city references. CHAS. J. PARKER, Realtor, 707 International Bank Bldg. Tel. Broadway 888.

WANTED—Six-room modern house, west, Santa Barbara and 50th street. West of Vermont. Will pay cash. Must be strictly modern in every respect. Call 29223, ask for MR. HIGGINS.

WANTED—Owners or agents, I want a 6-room house, west or northwest. Must be below $6000. I have $2000 cash, one lot valued, first payment. MIKE ROTH, 125 E. 10TH ST.

WANTED—AT ONCE. 6 or 7-room bungalow to $7500. Have customer with $2500 cash, bal. terms. Phone 12124 F. L. HADLOCK, 327 Story Bldg.

WANTED—We have cash buyers waiting for homes in southwest part of town. List your property with us for quick action. SMITH & MORGAN, 4370 S. Vermont.

WANTED—At once, a house west of Main, between Pico and Jefferson. Phone my agents, J. D. HAMMOND CO., 1461 W. Washington st. West 4556.

WANTED—The best home in S.W. or N.W. districts that $1200 to $1500 cash payment will buy from owners only. Address Y, box 299, TIMES OFFICE.

WANTED—For a home, 5 or 6-room bungalow, or lot convenient to Heliotrope, 6th st. or Western ave. cars. I am no agent. Address X, box 111, TIMES OFFICE.

WANTED—House. West side, give clear lot, 80th st., $1000. Another at Balboa Beach Island, $750 and assume. JOHN Y. LAMBERT CO., (Inc.) 503 Van Nuys Bldg. 154-21.

WANTED—5 or 6-room bungalow in good neighborhood, within ½ block of yellow car line. Will pay $2500 cash. MR. PETTY, 63461.

WANTED—Houses and bungalows, southwest, buyers waiting. Phone your listings Vermont 74 or call 4641 S. HOOVER.

WANTED—Houses in Southwest or Wilshire. Cash buyers waiting. 1020 Marsh-Strong. GEO. W. DICKINSON & SON, Phone 13553.

WANTED—We have cash buyers waiting for homes, any good location, at a reasonable price. Barnes & Dimmick, 1015 Marsh-Strong Bldg. 60195.

WANTED—Bungalow, N. Wilshire way. Will you sell $500 down, $40 month? STACY, 401 Fay Bldg. 62115.

WANTED—Hollywood way, 7-room home, new or old to about $8000. MR. FERGUSON, 11055.

WANTED—5 or 6-room bungalow, must be a bargain. PHONE 77301.

WANTED—To buy from owner, 5 or 6-room bungalow. HOLLY 1386.

WANTED—4-room bungalow, $1000, $1500 down. PHONE 12409.

Lots.

WANTED—Will trade dandy Buick six for equity in house or building lot and assume. Address O, box 551, TIMES BRANCH.

WANTED—LOT SUITABLE BUNGALOW COURT. 605 KERCKHOFF BLDG. PICO 2481.

WANTED—City lot, 50x150 or more. Will pay $1000, 1-4 cash. State location. Address Y, box 264, TIMES OFFICE.

WANTED—Hermosa Beach lot, within four blocks of Pier. State lowest price. Address 1015 N. CENTRAL AVE., Glendale.

WANTED—Good building lot up to $2500. Must be in restricted residence district only. Phone PICO 2407.

WANTED—50-ft. lot, S.W., for $600 cash, from owner. Address M. TILL, Torrance, Cal.

WANTED—Subdivision, large or small, or bunch of lots. Address Y, box 250, TIMES OFFICE.

Business Property.

WANTED—Grocery west side for myself. Have the cash; owners only. Call 16427. 8 to 10 a.m. or 6 to 8 p.m.

Income Property.

WANTED—We want more income property to sell that is priced right. We have buyers waiting for income property, $10,000 to $500,000. R. M. GALE COMPANY, 503 S. Spring st., Alexandria Hotel. 5731 Wilshire Blvd., at Oxford. 6406 Hollywood Blvd., at Cahuenga.

WANTED—Flats and bungalows; I have real cash buyers and can sell without delay if price is reasonable. A. J. WARD, 322 Investment Bldg. 13836.

Country and Ranch Property.

WANTED—We specialize in San Fernando Valley farms. We can sell your property if you really want to sell at once. Put a fair valuation on it, as we have the buyers. VALLEY REALTY CO. 145 S. Broadway. 11277.

REAL ESTATE—For Exchange.

FOR EXCHANGE—Owners of city property desiring to exchange for country property, match yours with ours for satisfactory results. We have several excellent groves and ranches and well located acreage in various parts of the State to submit. Tel. HOLLY 781. FRANK O. WELLS, Mgr. Land Dept., FRANK MELINE CO. 6777 Hollywood Blvd., at Highland.

FOR EXCHANGE—We can give you the best of service in business and income property exchanges. JOHN Y. LAMBERT CO. (INC.) 503 Van Nuys Bldg. 154-21.

FOR EXCHANGE—Clear property from $1000 to $100,000, add cash, exchange for property any place. Me for trades. C. H. PAXSON, 517 Lissner Bldg. 65851.

FOR EXCHANGE—House Seattle, also Portland, home, want Cal. 17 acre fruit ranch, want city—Grove Anaheim, want city or merchandise. 211 O. T. JOHNSON BLDG.

FOR EXCHANGE—My equity in ⅛ acre Ramona Park, for small touring car. P.O. BOX 156, Palms, Cal.

FOR EXCHANGE—Go to Ben White for real estate. 304 Bryson Bldg.

Houses

FOR EXCHANGE—Edendale bungalow for lot near Exposition Park, 4 rooms, fruit, $3000 clear. An 8-room house on Sunset, high, beautiful, income $90 and home. Good lot, first payment. BLALOCK & CO., 607 S. Hill. Room 312.

FOR EXCHANGE—Or Sale—2 good houses, 11 rooms, West Adams district. Price $15,000 each. Possession at once. C. S. PHILLIPS, 306 Merritt Bldg.

WANTED—For quick action, see HENRY F. CAIN, 2525 S. Hoover. West 505.

REAL ESTATE—For Exchange.

Lots.

FOR EXCHANGE—High class lot, block from Brand and Broadway, $2000 for house, near Vermont and Washington. O. M. NEWBY, 450 Security Bldg. 61756.

Income Property.

FOR EXCHANGE—3 properties near by. House on each, $100 rent now. Add bldgs. and increase to $750. Trade 1, 2 or all. 150x170. Pr. $20,000, mtg. $7500. Submit country, local or East. SHEPPARD, 529 Security Bldg.

WANTED—City income. Give clear close-in acreage in city limits of large city in Kansas. Value $50,000, and assume. JOHN Y. LAMBERT CO., INC., 503 Van Nuys. 15421.

FOR EXCHANGE—4 flats. Income $220. Price $18,500. Mortgage $9500, 7 per cent, 3 years. Want clear for equity. No vacant land. JOHN Y. LAMBERT CO., (Inc.) 503 Van Nuys Bldg., 154-21.

Suburban Property.

FOR EXCHANGE—Or Sale—300 acres or less on foothill. Price $150 per acre. 80 acres foothill blvd., fine for chicken ranches. Price $250. 236 acres, Orange county, will make good dairy and stock proposition. Best in State or sell or trade. $800 per acre. 1 to 50 acres in Pasadena, $1000 per acre. 60 acres, Altadena, will take exchange as payment. Bank loans on all. I know land and values in Cal. since 1889. Any of this will make you money. Have your banker or agent pass on same. C. S. PHILLIPS, 306 Merritt Bldg., Los Angeles.

Country Property.

FOR EXCHANGE—180-acre productive ranch, adjoining busy town. Can rent for $5000. Price $65,000, free and clear. Will consider clear city. Phone 60356, RANCHER, 300 Investment Bldg.

FOR EXCHANGE—40 acres, Tulare Co. Fine agricultural land, water lift about 25 feet. Want L. A. $150 per acre. OWNER, 419 Security Bldg. 11820.

FOR EXCHANGE—Or Sale—105-acre highly-improved and equipped ranch, what have you? See MORGAN, 201 Douglas Bldg.

TO LOAN—MONEY. Real Estate and Improvements.

WANTED—LOANS WANTED.
$2000 on $4500. Bungalow.
$1800 on $4000. Bungalow.
$7500 on $16,000. Residence.
$9000 on $18,000. Residence.
See MR. BLUE. With 631 Union Oil Bldg. Bdwy. 2871.

MONEY TO LOAN—On city and country property in amounts of from $1000 to $50,000. NORTHLAND MORTGAGE COMPANY, Broadway 1532. 621 Security Bldg.

TO LOAN—$3000. On good colonial bungalow in Wilshire district; can escrow at once. J. Y. BLAIKIE, Norman Investment Co. 726 Story Bldg. Phone 14370.

RESIDENCES, apartments, flats. In sums of $1000 and up. Building loans. Interest 7 and 8 per cent. Consolidated Mortgage Company, 426 Washington Bldg. Pico 3335.

MONEY to loan—7 per cent. On real estate security. Principals solicited. AUSTIN-MURPHY CO., Colorado 28. 41-43 E. Green st., Pasadena. 308-309 Marsh-Strong Bldg., Los Angeles.

SPECIAL fund $50,000—Will make any good city or ranch loan. Arizona, San Joaquin, So. Cal. Will finance construction, lots, apts. Lowest rates. Prompt action. Dependable Mortgage Co., 15884. 228-9 Title Insurance Bldg.

WE CONTROL PRIVATE FUNDS and know of all available money. F. A. PATTEE CO., 1217 Haas Bldg. 219 W. 7th. 66485.

TO LOAN—$1500 TO $25,000. Bungalows, Flats and Business Property. Will buy trust deeds. Money for seconds. 14959. F. H. Evarts, 606 Van Nuys Bg. 14959.

WE WILL LOAN 50 per cent or more on improved property, current interest rates, for one to ten years. ELMER P. CROSBY, 906 Van Nuys Bldg. Phone Pico 473.

$10,000, ALL or part, at 8 per cent. Answer must show in detail that security and personal responsibility are ample, or no attention. Address O, box 555, TIMES BRANCH.

$2000 AT 7½ pct. to loan on good income property. MORRILL, 406 Union Oil Bldg. 11760.

PRIVATE money, 6 and 7 per cent, on city, country or building loans. LOCKHART & SON, 731 H. W. Hellman Bldg. 12778.

CRIBB & SON, 308 Central Bldg. Est. 1891. Mortgage loans, any amount. 12210.

6 TO 7 money, city or ranches. S. R. Parrot & Co., 531 H. W. Hellman Bldg. Hugh R. Walker, Jr., S. Rhea Earnest. 14787.

$500 to $30,000 to loan—lowest rates, city or country; money waiting. W. W. MOYER, 311 Title Ins. Bldg. Main 1511.

TO LOAN—On dwelling at 7 per cent, $7000, $4000 and $3000 or two $3500, S.W. or N.W. Also $60,000 or less, 7 per cent, on business property. PHONE 68485.

TO LOAN—$1000 to $30,000. City or country property. Current rate. SPINKS, 306 Security Bldg. Pico 370.

PRIVATE funds at current rates, building loans and straight mortgages. Farnsworth Bros. 1017 Van Nuys Bldg. 61209.

$25,000 TO loan at 8 per cent, in convenient amounts. J. C. OLIVER, 430 Chamber of Commerce.

$1400, $1800, $1200, $3000 at 8 p.c. $5000 at 7 p.c. 15835, JEFFERS, 229 Byrne Bldg.

CITY or ranch loans—$1000 to $20,000. CHAPPEL, 510 Lissner Bldg. 19828.

Money on Salaries.

LOANS to people steadily employed. 403 Haas Bldg., cor. Seventh and Broadway.

Diamonds and Jewelry.

MONEY LOANED—DIAMONDS, JEWELRY AND LIBERTY BONDS. LOW RATE OF INTEREST. FURNITURE, PIANOS, VICTROLAS, AUTOS IN STORAGE. OLD RELIABLE PROVIDENT LOAN ASSOCIATION, 405 INVESTMENT BLDG. PHONE 12102.

DIAMONDS—Jewelry—liberal loans—interest very low, 14 years in same building. DIAMONDS kept in bank safe deposit vault. References—Any bank or jewelry firm. Kneel Loan Co. 806-7 Stimson Bldg., 3rd and Spring. 63268.

MONEY to loan on diamonds, jewelry, Liberty Bonds and valuable articles. Hackwell & Co., 209 Citizens National Bank Bldg. corner Fifth and Spring sts. Phone 13772.

Money on Automobiles.

AUTOMOBILE loans. If your car has been wrecked, needs overhauling or your monthly payments are too heavy, or if you need money for other purposes, we will accommodate you. Interest 1 per cent per month, no brokerage. Lease Contracts discounted. AUTOMOTIVE FINANCE CORPORATION, 327 Story Bldg.

AUTO LOANS ONLY—PAY WHILE YOU RIDE, WE WILL FINANCE YOUR PURCHASE OF AN AUTOMOBILE. LASKER BROS. FINANCE CO., INC., 1410 BAKER-DETWILER BLDG. MAIN 3194. 64336.

MONEY WANTED—Real Estate and Collaterals.

WANTED—$10,000, 8 per cent, new 20-room flat building, N. Hollywood Blvd., worth $25,000. GEO. H. COFFIN & SON, 6526 Hollywood Blvd. Tel. 579055.

WANTED—$6000, 8 per cent, on new 2½-story frame duplex with double garage. Located in heart of best Hollywood section. North of the blvd. Value $15,000. Income $250. J. Y. BLAIKIE, Norman Investment Co. 726 Story Bldg. 14370.

WANTED—$2500 for 3 years at 7 per cent on dandy 6-room bungalow. Large lot and garage, at 3504 8th Ave. CONANT INVESTMENT COMPANY. Pico 2314.

WANTED—$10,000 loan on two four-flat buildings on South Alvarado street. An A1 loan, and will pay 8 per cent. NORTHLAND MORTGAGE COMPANY, Broadway 1532. 621 Security Bldg.

WANTED—Money at 12 per cent. Will give unquestioned security, which will meet with bank's requirements. Can use from 3 months to a year at convenience of lender. Address K, box 270, TIMES OFFICE.

WANTED—To borrow capital in amounts of $5000 or more at 18 per cent interest. Absolute security, accepted by all banks. For full particulars address K, box 269, TIMES OFFICE.

WANTED—Money by good business house. Will use $5000 to $20,000 for two to five years and pay 12 per cent per annum. Interest payable monthly. Have gilt-edge security, with best bank references. Address D, box 290, TIMES OFFICE.

WANTED—To borrow $6500 on a house and lot worth $15,000; I require the money for three years at 7 per cent. House is completed and ready for occupancy. Phone MISS CAMPBELL, 67387.

WANTED—$6000 on large home in South Pasadena. Lot alone valued at $4000. Large two-story house in perfect condition. Living-room 30x18, 4 bedrooms. Valued at [illegible]. Call 64123.

WANTED—$1000, $1600, $1700, $2000, $2500, $3500, $4000. All first mortgage. City real estate, pay 8 per cent, term 3 years. SCHWEINHARD, 222 Grosse Bldg., 124 W. 6th st.

WANTED—$500 TO $10,000. 25 per cent of appraised valuation, 8 per cent interest, principal and interest payable monthly. Address Z, box 570, TIMES BRANCH.

WANTED—To borrow $10,000 to $12,000. Security, first mortgage improved cotton land, Palo Verde Valley, Cal. Good security. Private money preferred. Address X, box 208, TIMES OFFICE.

WANTED—$1000 on $2500 bungalow. $2250 on $5500 bungalow. $6000 on $16,000 home. D. H. LINGLE CO., 728 Story Bldg. 64105.

WANTED—$1500, 8; Hollywood.....$5000
$3700—7; 7-r. bung., 6 av., Pico....$7700
$3500—7; 8-r. house, paved st....$9500
10828. CHAPPEL, 510 Lissner Bldg.

WANTED—$3000 to $4000 on house and lot in Beverly Hills, now clear; value $6000. Want money at 7 per cent for 3 years. MR. CORNELIUS, 550141.

WANTED—Money, different amounts, at 8 per cent., 3 years, first mortgage on improved real estate. CRIBB & SON, 12210.

MONEY WANTED—Real Estate and Collaterals.

WANTED—BUILDING LOAN OF $9000.
$5000, 3 years, 7 per cent. ON $15,000 WILSHIRE HOME.
$30,000, 3 years, 7 per cent. on $100,000 WILSHIRE HOME.
SEE MR. BOLTON OR MR. BOYD, WITH HUBBARD-EVANS-HOLT, 3601 WILSHIRE BLVD. AT SERRANO. 560091.

WANTED—EXCEPTIONAL. $7000 on $18,000. Cost valued, 60x148 and 10 rooms, 3 baths, beautifully equipped dwelling. Permanent home of owner, a well established business man. Hobart half block South of Washington. $9000 on $20,000. Four 5-room flats. North Berendo. Income $260. F. A. PATTEE CO., 1217 Haas Bldg. 66485.

WANTED—Money on high-class Hollywood real estate. We can place your money with in a few days at a good rate of int. See Yeager, with the Building and Loan Dept. COMER'S UNITED REAL ESTATE OFFICES OF CALIFORNIA. 6522 Hollywood Blvd. 577826. Holly 405.

WANTED—$4000, secured by first mtg. on $9000 Hollywood residence. Apply 720 N. WILTON PLACE or phone 28820 between 1 and 2.

WANTED—Pay 2 per cent commission for $2500 at 7 per cent on 1st mortgage, new house. Sale price $5500. 311 COTTAGE ST., Huntington Park. South 3784-W.

WANTED—Money. WE SPECIALIZE IN LOANS. Therefore know all opportunities worth while. F. A. Pattee Co., 1217 Haas Bldg. 66485.

WANTED—$4500, 7 per cent, on bungalow worth $9500. Heart of Hollywood. Quick action. GILKERSON, 597035, 1045 N. Vermont.

WANTED—$1500 from private party, a trust deed, 8 per cent, for 3 years, on residence value $3500. Call BOYLE 2961.

WANTED—$5000, 3 years on real estate in city; value $18,000. Address "C," 604 WASHINGTON BLDG. 15818.

WANTED—$2500, 2 years, $6000, bungalow, excellent locality. No. 1 risk. EDW. D. SILENT & CO., 735 S. Hill. 10605.

WANTED—$2850, pay 8, owners fine 6-room home. STACK, 219 O. T. JOHNSON BLDG. 61757.

WANTED—$2500, W. 45th, Vermont Sq. Owner's fine bungalow. 598439.

WANTED—$2000, new bungalow west, sold $5500. NICKLIN, 910 Story Building. 12130.

WANTED—$7000, modern four 5-flats, $3000 mo. Gramercy, W. 16th. WILS. 5862.

MORTGAGES, TRUST DEEDS.

WANTED—AT ONCE. $1000 FOR 1 YEAR, 12 PER CENT INTEREST. SECURITY $2500. PHONE 15622. ADDRESS Y, BOX 68, TIMES OFFICE.

FOR SALE—7 PCT. GUARANTEED 1ST MORTGAGES. The best and safest investment, on new houses in most rapidly growing section of city. We pay interest, taxes and fire insurance. $1500 to $4000. ANGELES MESA LAND COMPANY, W. P. Jeffries, President. SUITE 612-15, PANTAGES THEATER BLDG. 411 W. Seventh st. Phone 60015.

WANTED—I buy first and second mortgages, trust deeds and real estate contracts. My own funds. Money at once. No escrow. Charles O. Nourse, suite 315, Title Insurance Bldg., cor. Fifth and Spring sts. Pico 2994.

FOR SALE—First mortgage for sale, $10,000 to run 3 years, 7½ per cent. Property in Beverly Hills; value $25,000. MR. CORNELIUS, 550141.

FOR SALE—$1400 first mortgage for $1300. Guaranteed. 321 W. 3RD, room 604.

STOCKS AND BONDS.

WANTED—Broker or brokerage firm or company in Los Angeles to sell 30,000 to 50,000 shares capital stock of oil company drilling in Puente Hills near Chino, with most excellent prospects for bringing in well. Joins Pomona Oil Company's well. 20 per cent commission and extra money for advertising, circulars, etc. BOX 127, Riverside, Cal.

MINES AND MINING.

HIBERNIAN BLDG. ASSAY OFFICE, 14th floor, Hibernian Bldg., 408 S. Spring. Ore testing, chemical determinations. Direction of Morgan & Lyon, Mining Engineers.

IRVING & CO., Assayers and gold buyers. Mines examined. 702 S. Spring st. A-9182.

HOTELS, ROOMING-HOUSES—For Sale, Exchange, Lease, Wanted.

For Sale.

FOR SALE—Rooming-house, west side, 11 rooms. Rent $40. Price $1500. Exclusive with the U. S. EXCHANGE, 206 Ferguson Bldg.

FOR SALE—TRANSIENT HOTEL. PRICE $18,000 WITH $15,500 CASH. 70-room brick commercial hotel, location the best in the city. Modern and up to the minute. Plenty of private and public baths. Beautiful ground floor lobby. The furnishings are A1, 4½ years' lease. Rent $450. See M. M. TEATER & CO., 607 S. Hill st., Room 603.

FOR SALE—Good 25-r. hotel, good location, west side, nets $150. Rent $75. Price $2500. $5000 cash buys 25-r. transient hotel, Main st., nets $400 mth. Rent $150. [illegible] hotel, always full, nets $500, 3 year lease. Rent $200, modern. PACIFIC REALTY, 818 San Fernando Bldg.

FOR SALE—A WONDERFUL BARGAIN. 13-ROOM HOUSE; good east side location. Shows nice income over all expenses. Rent $25. Fur. and carpets are good. Same owner 11 years. Price $1500, all cash. First time on the market. Call today, 212 W. 3RD, Room 301.

FOR SALE—Westlake district, 10 rooms of fine furniture. Nets $140 month and own living quarters. Rent $75.00. We have fifty other small rooming houses ranging in price from $700 to $2800 that are real bargains. BUSINESS INVESTMENT CO., 426 S. Spring st., Room 510.

FOR SALE—Hotel, West Side. 37 rooms, fine furniture, rent $150, lease. Nets $800, $9000 cash handles. THE CENTURY INVESTMENT CO., Bdwy. 3808, 902 Merchants' Nat. Bank Bldg.

FOR SALE—45-room hotel, one floor, cream pressed brick, running water every room, 2 years' lease, rent $175; income $500; price $11,000, center Pasadena; this is A1, something unusual for price. THROOP REALTY, 516 Byrne Bldg., 253 S. Broadway. 12149.

FOR SALE—$25,000 cash will handle 90-room hotel, close-in, fine lobby on ground floor, fine furnishings and carpets, income between $3000 and $3500 a month, 5 year lease. Price $32,000. Inquire at 829 W. 8TH ST.

FOR SALE—Elegant furnished apt. house, hardwood floors, velvet rugs, corner brick, close in 19 apts. and 21 hotel rooms. 4-year transferable lease. $15,000 cash handles. Small mtge., monthly. Owner, 326½ S. MAIN ST.

FOR SALE—$2000. A neat little 15-room apt., good furniture, $400 can stand. Clears 50 per cent on the investment and a nice 3-room apartment for owner. J. C. OLIVER, 430 Chamber of Commerce.

FOR SALE—20-room hotel. Rent $42. Nets $200 per month. I must leave city and will sacrifice for $3000. 437 Citizens' Nat'l Bank Bldg. 5TH & SPRING STS.

FOR SALE—11 rooms, west side; close-in; good furniture; low rent. Income over $100 monthly. Price $1600; some terms. 212 W. 3RD ST., Room 301.

FOR SALE—26 rooms, transient hotel, west side, close-in, well furnished, rent $120, lease. Clears over $500 monthly. A real buy at $6500. Call 212 W. 3RD, Rm. 301.

FOR SALE—We may have just what you want. Hotels, apartments and rooming houses our specialty. Phone for our list. FLETCHER, 445 Bradbury Bldg. M. 7991.

FOR SALE—HOTELS, APARTMENT HOUSES. RUTHFIELD INVESTMENT COMPANY. 308 VAN NUYS BLDG. PHONE 66544. ESTABLISHED 1898. BANK REFERENCES.

FOR SALE—50 rooms, H. and C. water; 2½-year lease; $200 rent. Good furniture; nets $800. $6000 cash. BRUNK, 321 W. 3rd, 66103.

FOR SALE—60-room apts. Close-in west side 3 years' lease at $250. price $13,000. 437 CITIZENS' NAT'L BANK BLDG. 5th and Spring sts.

FOR SALE—By owner, Broadway hotel, 20 rooms, furniture. Big money maker. Hot and cold water. Address Y, box 243, TIMES OFFICE.

FOR SALE—57 rooms, 4½-years' lease; $350 rent; nets $800. Downstairs lobby; private baths, good furniture; west side. $10,000, terms. BRUNK, 321 W. 3rd, 66103.

FOR SALE—15 rooms, live transient hotel; fully furnished; low rent; lease. Net income $200 monthly. Price $2100. Call 212 W. 3RD ST., Room 301.

FOR SALE—HOTELS, APTS, ROOMING-HOUSES AND FURNISHED FLATS. PRICES, TERMS, ETC. SEE S. W. SALES CO., 524 S. SPRING. 14925.

FOR SALE—47-room hotel, good location, clearing $500 monthly; price $5000; only $2000 down, balance $100 per month; rent $100. Call 208 DELTA BLDG. 426 Spring.

FOR SALE—15 rooms, right near Bullock's, brick bldg., all one floor, running water; lease, rent $100. Can't be beat for $3750. See HOME INV. CO., 300 Grant Bldg.

FOR SALE—10 rooms, absolutely the best location in L. A., good lease, income and excellently furnished; worth $2500. Sacrifice, $1750. Phone early today. 60922.

FOR SALE—5-room flat, $650; this investment will pay $60 monthly, and two rooms to live in rent free. 620 GRANT BLDG.

FOR SALE—10 rooms, good home, fine income, low rent, immediate possession. See J. MONTAN, 7044 W. Ninth st.

FOR SALE—Cash bargain, 22 rooms. Rent $75; income $400. Price $4500. 425 W. SECOND ST.

FOR SALE—80-room downtown hotel, completely furn. Income $750 per mo. Price [illegible] MR. ORNDORFF, 402 Central Bldg.

FOR SALE—8 rooms and sleeping porch, elegant furniture; price $650; rent $50. Call 208 DELTA BLDG., 426 Spring.

FOR SALE—12 rooms, close in, fine income, three minutes walk from Broadway, cheap for cash. Owner, no agents. PHONE [illegible]

FOR SALE—13-room residence, rent $100; nets $150. Price $2000. 12149.

FOR SALE—13-room apartments, $1250, all full. 131 W. 16TH ST.

HOTELS, ROOMING-HOUSES—For Sale, Exchange, Lease, Wanted.

For Sale.

FOR SALE—MODERN WEST SIDE HOTEL. About 100 exceptionally fine guest rooms, very attractive outside appearance, close to Seventh and Olive. FIVE YEAR LEASE with very reasonable rent; every modern convenience and luxuriously furnished. This hotel is VERY EXCEPTIONAL in many ways and is WITHOUT QUESTION the best place to be had in Los Angeles today. Come in and let us show it to you. SUITABLE TERMS will be arranged. It is listed exclusively with this office. H. E. DOMINY & COMPANY, 430 INVESTMENT BLDG. Bdwy. at Eighth. Telephone 14386.

FOR SALE—WONDERFUL BARGAIN IN HOTEL. PRICE $15,000 WITH $12,000 CASH. 57-room hotel, west side, close in, with all the modern conveniences. Handsomely furnished. Beautiful ground floor lobby. Netting over $800 per month. Plenty of private and public baths. 4 years' lease. Rent $350. For full particulars see M. M. TEATER & CO., 607 S. Hill st., Room 603.

FOR SALE—Think of it, Westlake district. Never on Market before. 60 rooms apt. New lease made to you at time of sale, $5.75 per room, 5 years to run including 7 garages. Only 20 minutes' walk west of 6th and Broadway. Hardwood floors, throughout. Phone in each apt. Steam heat. $10,000 cash handles it. 437 CITIZENS' NAT'L BANK BLDG. 5th and Spring sts.

FOR SALE—32-room hotel, heart of city. Clears $300 a month. Good transient hotel. Price $10,000; $7750 cash. 45-room hotel, clears $700, good lease. Price $12,000, $8000 cash. 75-room apt.-house, mostly singles, 5-year lease; $500 a month. Clears $800; $21,000, terms. ANGELES REALTY COMPANY, 603 S. Figueroa st. 65305.

FOR SALE—BEAUTIFUL APARTMENTS. PRICE $12,000, TERMS. 40-room apartments. Westlake district, with all the modern conveniences, all rooms outside. Beautifully furnished. Netting around $500 per month. 5 years' lease. Rent $280. Resell in 60 days for $15,000. See M. M. TEATER & CO., 607 S. Hill st., Room 603.

FOR SALE—MAKE AN OFFER. $6000 CASH. 80-room modern apartment-house, 5-year lease, West Side, close in, corner; rent $400 per month; mortgage $10,778, payable at $150 per month. NOW CLEARING $700 MONTHLY NET PROFIT. Should clear $1000 per month. HERE IS REAL SACRIFICE. THE HOUSE OF O. A. BROWN & CO., 316 Security Bg. 15273.

FOR SALE—WEST SIDE HOTEL. 38 rooms, running water in each. All outside rooms and each has good furniture, rugs and lots of linen. Price $8000. Some terms. Rent $200. Lease 2 yrs. and transferable. A real hotel at a real bargain. Just listed. SMITH & COMMONS, 525 Laughlin Bldg., 315 S. Broadway.

FOR SALE—HANDSOME APARTMENTS. PRICE $18,300 WITH $7500 CASH. 72-room corner apartments, 3 blocks west of Hill st. Modern in all respects. Beautifully furnished. Handsome ground floor lobby. 5 years' lease. Rent $450 for particulars see M. M. TEATER & CO., 607 S. Hill st., Room 603.

FOR SALE—46-ROOM BRICK HOTEL. Near Hamburger's. H. & C. water, good furniture, large lobby, long lease. All rooms on one floor. Price $10,000, some terms. CRISP REALTY COMPANY, 631 W. 8th st.

FOR SALE—37 ROOMS, $10,000 HANDLES modern west side hotel, h. & c. water, steam heat, private baths, good furnishings. 4-yr. lease. $350. Now clearing $800 mo. UNION SALES CO., 321 W. 3rd st. 11320.

FOR SALE—Downtown hotel of 60 rooms. Steam heat, private baths, brick bldg. Clearing $800 per month. $10,000 cash will handle. 437 CITIZENS' NAT'L BANK BLDG. 5th and Spring sts.

FOR SALE—Newly built and furnished, strictly modern hotel in fastest growing town of U. S. Cattle, farming and oil production. Nets $3000 per month. Will sell all or part interest on balance of $42,000. ½ cash. Terms on balance. Owner, E. A. HIGMAN, 1816 S. Flower. Phone 24789.

FOR SALE—WEST ADAMS DISTRICT. 10-room lovely house and lawns, excellently furnished, clean as a pin. Year lease. Real home and good income. Easily worth $2500. Owner says take $1750. 824 S. GRAND AVE.

FOR SALE—Downtown hotel. Have you $20,000 cash? If you have I have a hotel that will pay you a better return on your money than any house in the city. MR. WINCHEL, 1004 S. Grand. Phone 66204.

FOR SALE—
$5500 HANDLES 33 R., 2-YR. LEASE. $40.
$1750 HANDLES 14 R., 2-YR. LEASE. $45.
$2000 BUYS 14 R. AND BOARDING-HOUSE.
KELLY & SULZBACHER, 281 L. W. HELLMAN BLDG.

FOR SALE—$3200, 19-room brick hotel, rent $60 with lease, all rooms newly furnished, extra large, well lighted, large kitchen, fine new gas range, clears $275. I recommend this proposition as excellent. J. C. OLIVER, 430 Chamber of Commerce.

FOR SALE—10-room apartment richly furnished, just one of the "best houses" in Los Angeles, direct phones, long lease, $1000 net income, it's $25,000 and cheap; some terms to right party. 620 GRANT BLDG.

FOR SALE—30 rooms, single and apts., near 12th and Figueroa; neat and nicely furnished, rent $70; netting $225 monthly. Full price only $3800; terms. Call HOME INV. CO., 300 Grant Bldg.

FOR SALE—One 9-room rooming house, well furnished; good income. Price $1800 cash. See WRIGHT, 325 Higgins Bldg., Second and Main sts.

FOR SALE—DANDY 31-ROOM HOTEL, CLEARING $400 A MO. Fine lobby, piano. Cheap rent, lease; $10,000 gives possession. WITHROW-BURROWS & WRIGHT, 702 S. Spring st. Room 208.

FOR SALE—HOTEL—30 rooms, hot and cold water. West side. Brick bldg. 5 years lease, at $150 rent. $8000. Terms. 320 DOUGLAS BLDG. 3rd and Spring. 13424.

FOR SALE—14 rooms, elegant furniture; west side; clearing $200 monthly. Price $2000; only $1500 down, balance easy. Rent $50. Call 208 DELTA BLDG. 426 S. Spring.

FOR SALE—Furnished Flats. Have several furnished flats that can be bought right. MR. DAY, Phone 66224. 1004 S. Grand av.

FOR SALE—14 rooms, near 7th and Figueroa. Income over $200. Price $2500, easy terms. RYDER CO., 400 Grant Bldg.

Wanted

WANTED—We have several buyers for small rooming house. List your business with us. WRIGHT & CO., 325 Higgins Bldg., Second and Main sts.

WANTED—Hotels, apartment, rooming-houses. Have many cash buyers waiting. UNION SALES CO., 321 W. 3rd st. 11320.

WANTED—To buy rooming-house, all cash, no agents. Address Y, box 67, TIMES OFFICE.

WANTED—Hotel or rooming-house for new bungalow, S.W. Phone MAIN 9108.

WANTED—An apartment or rooming-house on west side. BROADWAY 1680.

APARTMENT-HOUSES—For Sale, Exchange, Lease, Wanted.

For Sale.

FOR SALE—16-ROOM APT. $3300. 8 apts. and double garage. A large lawn and yard. The furniture is good. Price $3300. Rent only $50, 3 yrs. straight lease. West side location. SMITH & COMMONS, 525 Laughlin Bldg., 315 S. Broadway.

FOR SALE—42 rooms, white cement corner apts., strictly modern and elegantly furnished throughout, 2 sleeping rooms, 8 garages. Rent $275, lease 5 years. Price $11,000. Buy this magnificently furnished house. Should resell for $15,000 in 60 days. See us for terms. Call HOME INV. CO., 300 Grant Bldg.

FOR SALE—Dandy 10-room apt., lease and furniture, double garage, rent $100, net income $100; snap at $2800; best and cheapest offered in this district for money a day. THROOP REALTY, 516 Byrne Bldg., 253 S. Broadway, 12149.

FOR SALE—HOLLYWOOD APARTMENT. 24 rooms, 5-year lease, clears over $360; private baths, best-class throughout. Shown by appointment only. L. A. REALTY CO., 824 S. Grand ave. 67213.

FOR SALE—14 APARTMENTS. Near Goodyear plant, never any vacancies, transferable lease, rent only $75; clears over $300 per month. $5500 cash buys. MR. WINCHEL, 1004 Grand ave. Phone 66204.

FOR SALE—This money-maker, 40-room apt.-house, clearing $400. Low rent, 2 yr. lease. Clean and good. Close in. Price only $6000 for quick sale. Owner has option on larger place. FLETCHER, 445 Bradbury Bldg. Main 7991.

FOR SALE—Or Exchange—$12,000, 42-room W. side apts., clearing $500; owner leaving; want $4700 cash, assume $2300 mtge. bal. trade. D. H. LINGLE CO., 728 Story Bldg. 64105.

FOR SALE—Apartment house; lot 50x171; income $265 per month. Corner lot, close to Figueroa and 30th st. See this before you buy. $15,500; terms. W. R. DUNMIRE, 3705 Maple ave.

FOR SALE—100 rooms, 20 singles, 3 doubles, 32 hotel rooms, close in, west side; 4-year lease, $325 rent; nets $1000, can be increased considerably. $19,000, good terms. BRUNK, 321 W. 3rd, 66103.

FOR SALE—124-room apt. Only $23,000. 10-year lease. Net income $1000 mo. Fine furniture. West side. $17,000 cash will handle this. 414 LISSNER BLDG., 524 S. Spring st.

FOR SALE—Westlake district apartments, beautiful furnishings. Netting $500 monthly. 5 years' lease. Price $11,000. Deal with owner. Address M, box 343, TIMES BRANCH.

FOR SALE—37 rooms, 15 apartments. Lease, $175 rent. Private baths, wall beds, west side. Good income. $7500. BRUNK, 321 W. 3rd, 66103.

FOR SALE—One 20-room apartment-house in the town of Ontario, Cal. Price $10,000, some time, for quick sale. Exclusive agency. AIKEN & MACLIN, 218 No. Euclid.

FOR SALE—A bargain if sold at once, 28-room apt.-house, good furniture and rugs, netting $250. Straight lease. Terms. Owner, 64466.

FOR SALE—37 ROOMS, APTS. Very good west side location; facing park, sale price $6000, terms. See MR. BEAM, 1004 S. Grand ave. Phone 66204.

FOR SALE—We may have just what you want. Hotels, apts. and rooming houses our specialty. Phone for our list. FLETCHER, 445 Bradbury Bldg. Main 7991.

FOR SALE—37 rooms, West Side. Private baths, wall beds. Good furnishings. Bargain. [illegible] BRUNK, 321 W. 3rd, 66103.

FOR SALE—Lease and furniture of a 66-room brick apartment house, west side. Price $17,500; terms. Address R, box 226, TIMES OFFICE.

APARTMENT-HOUSES—For Sale, Exchange, Lease, Wanted.

For Sale.

FOR SALE—SPECIAL APARTMENT [illegible] CLOSE IN [illegible] WEST SIDE. 6-YEAR LEASE. [illegible] 40-APARTMENT [illegible] ALL APARTMENTS [illegible] GAS, ELECTRICITY [illegible] $10,000. PRICE [illegible] $800 MONTHLY NET [illegible] 60-ROOM APARTMENT, MODERN, BEAUTIFUL [illegible] FURNITURE AND [illegible] LEASE 3 YEARS [illegible] AMERICAN INVESTMENT [illegible] 946 S. BROADWAY.

FOR SALE—CLOSE-IN APARTMENT [illegible] 118 rooms [illegible] NATIONAL BUILDING & INVESTMENT [illegible] 805 W. Seventh st.

FOR SALE—SOUTH [illegible] NEW APARTMENT [illegible] Popular West side [illegible] R. C. MITCHELL [illegible] Sixth Floor, L. A. Trust & Savings Bldg. 60817.

FOR SALE—WESTLAKE APARTMENT [illegible] Are you looking for [illegible] R. C. MITCHELL [illegible] 6th floor L. A. Trust [illegible] 60817.

FOR SALE—APARTMENT-HOUSE [illegible] 40 rooms, 5-year lease [illegible] $2800. Exclusive with the U. S. EXCHANGE, 206 Ferguson Bldg.

FOR SALE—77-room, brick [illegible]

[illegible]

FURNITURE AND [illegible] Flats, Apartments [illegible] For Sale, Exchange [illegible]

[illegible]

BUSINESS INVESTMENT [illegible]

A MARVELOUS INVESTMENT [illegible]

[illegible]

BUSINESS CHAN[illegible]

[illegible]

BUSINESS CHANCES.

A RARE OPENING—

We are in a position to put one or two good men in touch with an agency for two of the best known and most popular automobiles on the market. This includes a well equipped garage, showroom in a fine new building in one of the prettiest and livest towns adjoining Los Angeles. The total inventory is around $30,000, which must be all cash. Only those with the money and meaning business will be given any particulars.

W. S. RATTRAY & CO.,
600 Title Insurance Bldg., 5th-Spring.

A MARVELOUS INVENTION.

The business of a Los Angeles manufacturing enterprise is growing rapidly and can use some additional capital in its plans of expansion. If you come in now your profits will be immediate and satisfactory. An investigation will convince you of the merit and possibilities of the business. Full particulars on receipt of your name and address. Address OF, box 245, TIMES BRANCH.

FOR SALE—

BEAUTIFUL NEWLY FURNISHED OFFICE SUITE.

Fully equipped, organized, going real estate office. Also suitable for brokerage and other lines. 500 new listings. Five salesmen. Solid mahogany furniture. French Wilton carpets. Newest and best-located building. Advantageous lease. Large office, 50x15. About $900 cash handles, balance monthly. Called East. Must sell. Address D, box 510, TIMES BRANCH.

A CONSERVATIVE INVESTMENT—

A Los Angeles company manufacturing the finest article in its line in America, needs a little additional capital for marketing its product and for expansion. The great drop in prices will not affect our market. No competition in this country in quality or quantity. A real opportunity for a man with a few thousands. Full particulars upon receipt of your name and address. Address OB, box 287, TIMES BRANCH.

PARTNERS—Wanted.

BUSINESS CHANCES—Wanted.

WANTED — We are in communication with men in the East who are planning on locating here within the next few days. Several have quite large amounts of cash for investment where their services can be used to advantage. Get in touch with us immediately if you plan on enlarging your business or anticipate selling out.

W. S. RATTRAY & CO.,
600 Title Ins. Bldg., 5th-Spring.

LEGAL NOTICES.

TOO LATE TO CLASSIFY.

WANTED — Experienced meat cutter. McCARTHY & MEYER, 1102 W. 7th. Main 1815.

SHIPPING.

LOS ANGELES HARBOR.

ARRIVED—TUESDAY, SEPT. 28.

Steamer Queen, from Seattle, 4 p.m.
Steamer Admiral Farragut, from San Diego, 7 a.m.
Steamer Broad Arrow, from Sabine, Texas.
Steamer Orator, from London.
Steamer Challambo, en route to Valparaiso.
Steamer Prentiss, from Albion.

SAILED—TUESDAY, SEPT. 28.

Steamer Daisy Matthews, for Portland.
Motorship Mazatlan, for Mexican ports.
Steamer Raymond, for Gray's Harbor.
Steamer Admiral Farragut, for Seattle, 10 a.m.
Steamer Haynie, for Atlantic Coast.
Steamer Solano, for Gray's Harbor.

PASSENGER SCHEDULE.

TO ARRIVE.

Sept. 29—President, from Seattle, 11 a.m.
Sept. 30—Queen, from San Diego, 7 a.m.
Sept. 30—Humboldt, from San Francisco, 2 a.m.
Oct. 2—President, from San Francisco, 3 p.m.
Oct. 3—Admiral Schley, from Seattle.
Oct. 4—Humboldt, from San Francisco.

TO DEPART.

Sept. 29—President, for San San Francisco, 10 p.m.
Sept. 30—Queen, for San Diego, 10 a.m.
Sept. 30—Queen, for Seattle, 10 a.m.
Oct. 2—President, for Seattle, 10 a.m.
Oct. 4—Admiral Schley, for San Diego, 10 a.m.
Oct. 4—Humboldt, for San Francisco, 9.30 p.m.

IN PORT.

Steamer San Diego, S. P. Lumber Co.
Steamer Wilmington, L. A. P. Nav. Co.
Steamer Nome City, Consolidated Lumber Co.
Steamer Celilo, McCormick docks.
Steamer West Montop, L. A. P. Nav. Co. docks.
Steamer West Nixton, L. A. P. Nav. Co. docks.
U.S.S. Cruiser Minneapolis.
U.S.S. Collier Nanshan.
U.S. Collier Vulcan, outer harbor.
U.S.S. Mercy, Salt Lake wharf.
Steamers Yale and Harvard, L. A. Shipyard.
Steamer Culberson, L. A. S. & D. Co.
Steamer West Minus, building.

COASTWISE CARGO CARRIERS.

Steamer Ryder Hanify, Columbia River.
Steamer Daisy Putnam, Columbia River, Sept. 26.
Steamer Daisy Freeman, Portland.
Steamer J. A. Moffett, Seattle, Sept. 26.
Steamer Helene, Gray's Harbor.
Steamer Shasta, Gray's Harbor.
Steamer J. B. Stetson, Punt Arenas, Sept. 16.
Steamer Tiverton, Portland, Sept. 24.
Steamer Hannawa, San Francisco.
Steamer Fort Bragg, Gray's Harbor, Sept. 10.

OFF SHORE.

Steamer Satana, Shanghai, Sept. 20.
Steamer Unami, Hongkong, Sept. 22.
Steamer Orion, Philadelphia.
Japanese steamer Alaska Maru, New York, Sept. 14.
Steamer Point Bonita, Baltimore, Sept. 23.
Steamer Red Hood, Honolulu.
Steamer West Islip, New York, Sept. 20.
Steamer San Jose, Cristobal, Sept. 8 (Champerico, Sept. 20.)
Steamer Quabbin, Kahului.
Steamer Los Angeles, Polo Blanco.
Steamer Steel Explorer, New York, Sept. 15.
Steamer Steel Maker, New York, Sept. 10.
Steamer West Haven, Baltimore.
Steamer Eastern Glen, New York, Sept. 13.
Steamer Vinita, Singapore, Sept. 17.
Steamer Dewey, Dublin, Aug. 20.
Steamer Hootsville, New York, Sept. 20.
Steamer Lehigh, Philadelphia.
Steamer Archer, Hongkong.
Steamer Cockaponset, Alexandria, Sept. 2.
Steamer Cape Romain, Baltimore (Mobile, Sept. 14.)
Steamer Orani, Boston (Balboa, Sept. 17.)
Steamer Hattie Luckenbach, New York.
Steamer Kelback, Boston, Sept. 15.
Steamer Springfield, Boston, Aug. 11.
Steamer West Hika, Hongkong, Sept. 4.
Steamer Cape Henry, Baltimore, Sept. 16.

GREAT SLUMP IN PRICE OF HIDES.

Drop from 50 to 10 Cents a Pound in San Antonio.

Immense Stocks Accumulating in Cattle Country.

Predict Price of Shoes Will Fall Before Long.

[EXCLUSIVE DISPATCH.]

SAN ANTONIO (Tex.) Sept. 28.—An average of more than 5,000,000 pounds of hides are concentrated and sold in San Antonio each year. Buyers report that the price of hides on the local market has dropped from 50 cents a pound to 10 cents a pound during the last twelve months.

Big stocks are accumulating not only in San Antonio, but in other concentrating towns of Texas and the Southwest where the cattle industry is large.

In former years enormous importations of hides from Mexico were made each year, but of late there has been little trade of this character. This is due, it is stated, to the big drop in prices. Buyers are told that the prevailing low price is due to glutted markets. It is stated that tanners are overstocked with hides which were purchased at war prices and that there is little prospect of any demand for the raw product, even at present low prices, until the surplus supply is disposed of.

It is expected by hide dealers that when the high-priced hides are exhausted there will be a big drop in the price of shoes and all leather goods. This condition may be brought about within the next few months.

The fact that the present price of hides is below pre-war prices and that the stocks from the packers and other sources are constantly accumulating, leads to the belief on the part of men who have investigated the situation that in due time the prices of shoes and leather goods generally may fall below what they were before the present high-price era set in, unless there should be some sort of combination in effect to maintain the prices.

If the law of supply and demand governs the situation prices of the manufactured goods will take a big tumble, they say.

Salazar is Out as Governor, is Nogales Report.

[BY A. P. NIGHT WIRE.]

NOGALES (Ariz.) Sept. 28.—A Mexico City engineer named Balarezo has been appointed Governor of Lower California and instructed to take over the State administration from Gov. Salazar this week, according to an unofficial announcement from Mexico City received by a representative of Provisional President De la Huerta here today.

SCANDINAVIA DOESN'T WANT RED EMISSARY.

[BY A. P. NIGHT WIRE.]

WASHINGTON, Sept. 28.—Maxim Litvinoff, formerly soviet Ambassador to Great Britain and more recently Bolshevik representative in Denmark and Norway, has received intimation that his presence in Scandinavia is no longer desirable, according to advices received today in official circles.

He has been in Christiania in an effort to establish closer relations between the Scandinavian countries and soviet Russia.

NEW YORK, Sept. 28.—Nicholas Ceglinsky, a Red Cross agent and an employee of the Committee on Public Information during the war, is being held at Ellis Island pending investigation of his alleged connection with radical and Communist elements in this country and Europe.

Ceglinsky arrived Saturday on the Mauretania.

JAPS BUILD VESSELS FOR SHIPPING BOARD.

[BY A. P. NIGHT WIRE.]

WASHINGTON, Sept. 28.—Cargo steamers aggregating 374,000 tons have been completed by Japanese shipbuilders for the Shipping Board in exchange for 250,950 tons of steel, according to a report today from Tokio to the Department of Commerce.

This exchange was in accordance with the contract between the Shipping Board and Japanese shipbuilders consequent upon prohibition of steel exportation by the American government during the war.

CREEL "GOT THE HOOK."

Invited at New York Theater Meeting by McAdoo to Leave Platform.

BY HARRY CARR.

[EXCLUSIVE DISPATCH.]

NEW YORK, Sept. 28.—George Creel literally "got the hook" at a political meeting in the Selwyn Theater the other night, thereby creating the only genuine enthusiasm I have seen at a Cox meeting.

Yes, brethren, George got the hook at the hands of the chairman, William McAdoo, who, all other signals having failed, emphatically beckoned for Creel to leave the platform and have done with his windstorm.

It was an interesting incident for other reasons. It seems that Candidate Cox has yawped so much about big campaign funds and buying the White House that the Democrats refuse to dig up money for the cause.

Utterly dispairing of being elected as a Democrat, Mr. Cox seems to have decided to junk the whole outfit and try to make a sneak into the Presidency disguised as a nonpartisan.

MOVEMENT LAUNCHED.

Accordingly, a big movement has been launched in New York. Ostensibly it is a propaganda campaign for the League of Nations. Will Irwin has been engaged to write a series of propaganda literature for the League. This meeting at the Selwyn Theater was a part of the same movement.

Readers will remember that in his celebrated "authorized interview" with Louis Seibold at the time of the conventions, President Wilson gave a great boost to a magazine story by Margaret Prescott Montague called "Uncle Sam of Freedom Ridge." It has been made into a movie and was given its first presentation at the Selwyn Theater Sunday night.

A great round-up of the elect had taken place so the theater was filled by an audience consisting mostly of well-known people. We were assured every other minute that the affair was strictly nonpartisan.

Yes, yes, it was indeed nonpartisan. The chairman of the evening was Son-in-law McAdoo. In a stage box sat James W. Gerard, former Ambassador to Germany. In another box sat Sam Gompers, the bright star of the Wilson administration. George Creel, the terrible young man who headed the Committee on Public Information during the war, and who had constituted himself the chief defender of the Wilson administration, made himself the chief speaker of the evening.

SPILLS THE BEANS.

Miss Montague, the author, spoke, too. She spilled the beans for the show, I fear. After McAdoo, Oscar Straus and others had tenderly told her how her story had opened the eyes of the nation to the need for a League of Nations, the lady tartly responded that the League was only an incidental theme of her story. The real soul of her story was something about atonement or some other high-brow matter.

Then George started. Realizing, no doubt, that he is called a bull in a china shop, Mr. Creel showed his gentler side. He cooed like a wood dove. In a sobbing bedside voice he referred to the wicked conduct of the Republican party. George cooed so long that the greatest and most vital issue of the Cox campaign became an effort to find some way to make him sit down.

The audience started laughing about personal matters, but George seemed to be inspired to new efforts by the clamor. They turned out the stage lights; they suggestively lit up the motion-picture screen, but there are those that love darkness better than light; so George gabbled on.

McADOO "A-HEMS."

Somebody whispered violently through the curtain at McAdoo, who protested that he didn't know what to do about it. Finally he gave a loud "A-hem" and with his finger at his lips vigorously signalled to George in full sight of the audience to sit down. Even then Creel seemed to be in doubt about doing it. He finally put away a sheaf of note paper—apparently enough to fill a sheet of newspaper—and sat down. He said: "I still contend that I had one minute."

Getting rid of George seems to have been the chief problem of this country for some time past. George, perhaps, means well, but he has such an awful lot to say.

The success of this effort to get votes for Cox by disguising him as a nonpartisan crusader for the League of Nations is regarded as a clever and astute, if desperate, political dodge.

GET A POOR START.

The start, however, was not brilliant. The photoplay made from Miss Montague's story was hopelessly dull and stupid. Even the author must have been bewildered. It was impossible to find out what it was all about.

It is evident that this advance propaganda presages a big attack from President Wilson. It is admitted by the Democrats that Cox is growing politically weaker every minute. The only chance to save him is for the President to brush aside all other considerations; to brush Cox, personally, aside; treat him frankly as an utterly inconsequential dummy, and make a dying appeal for a League of Nations to "end wars."

No sane person can deny that such a move on the part of the Democrats would have dangerous possibilities.

LEGION'S DAY IS BUSY ONE.

(Continued from First Page.)

the general appeared he was greeted as a "regular member." He said:

"As both of our distinguished visitors have said, the peace of the world and the happiness of mankind very largely depends upon keeping up that friendly spirit. Don't let any insidious distinctions creep in among us as to who won the war. We won it, all together.

"I think in this country that you men who have done so finely in the war have got to take up the civic fight, build up the right kind of public opinion on all great affairs. Don't be slackers in peace. And don't forget that the greatest menace to this country is not the open agitators, but one whose work is as insidious, more deadly—the handy man in politics."

The report of the military affairs committee was adopted with an amendment submitted by Virginia, which asked that adequate legislation be provided to continue the system of family allowances for married enlisted men of the Army, Navy and Marine Corps.

The report pledged the aid of the American Legion members in the formation, recruiting and maintenance of the National Guard to that standard of strength required by the adopted military policy of our government, but recommended repeal of the 119th Article of war.

The report recommended "adoption by Congress of a system of compulsory universal training which shall include physical and educational training and Americanization, as well as efficient military training to form a foundation for future extended military training in time of war," but the men receiving this training for military service "are in no case to be used as soldiers in time of peace."

The purpose of this training, as explained by a member of the committee, was not to develop soldiers, but to make true Americans—physically, mentally and patriotically. In this connection the report approved the vocational education in the army and earnestly recommended that no backward step be permitted."

That section of the report dealing with slackers urged that "the United States government proceed immediately to bring to justice, and publish the names of the slackers who evaded military service."

Other recommendations in the report were: Continuation of training camps for training and education of officers to serve in case of national requirement; creation of a new Cabinet department to deal exclusively with the air service; enactment of a graded retirement law providing for the retirement of enlisted men of the army after sixteen, twenty and twenty-five years of honorable service.

The first official action for the day of the national commander was the appointment of David J. McCoy of San Francisco as sergeant at arms. The commander then requested that each State having fifteen votes or more appoint an assistant to the sergeant at arms. This gave McCoy twenty assistants. The subcommittee on anti-American propaganda was then directed by the national commander to go into session.

The chairman announced that debate on any subject would be limited to five minutes for each speaker, and that no two delegates from any one department could take the floor on any one subject.

The report of the committee on adjusted compensation was called for and when read started an uproar. The report recommended that "the American Legion . . . give its unqualified approval of House bill No. 14,157, which passed the House of Representatives by a vote of 289 to 92, May 29, 1920, but was left pending before the Senate and which provides for the optional plan of either:

"(1.) Adjusted service pay, based on length of service, or

"(2.) Adjusted service certificates maturing in twenty years, based on length of service, or

"(3.) Vocational training, or

"(4.) Farm or home aid, or,

"(5.) Land settlement, for which thirty-one States have already made, through their State Legislatures, provisions for co-operation."

The report directed the national executive committee to take such action as it may deem necessary to insure prompt passage of the bill.

A motion for adoption was carried. Delegate Tiddings of Maryland then made a motion that the roll call by States be made in order that Congress might see how overwhelmingly the motion had carried. Benson of Pennsylvania supported the motion, stating that "we should know wherein the opposition to this measure lies."

This brought several delegates to their feet, notably Johnson of South Carolina and Abbott of Ohio. Each said he "resented very seriously the implication that my State was an enemy within the gates, because she is opposed to the American Legion asking fo ra bonus." Tiddings's motion was lost and the report as originally read and adopted was ordered recorded.

With the withdrawal of Milton J. Foreman of Chicago, and Emmett O'Neil of Kentucky, from the race for the national commandership last night, only two formidable candidates were in the field when today's convention opened.

Following caucuses, it was said that the New England delegations and several southern and Rocky Mountain stations had definitely indorsed F. J. Galbraith of Cincinnati. The claim also was made that the southerners will throw their support to Hamilton MacNider of Mason City, Iowa, carrying with them the western States.

HOLD PAIR FOR DEADLY ASSAULT.

FATHER AND MOTHER RAIN BULLETS AFTER DAUGHTER'S CALLER.

[LOCAL CORRESPONDENCE.]

SANTA MONICA, Sept. 28.—For reasons which they refused to make known today, Mr. and Mrs. Samuel Bly sprang at John T. Foley, World War veteran, Sunday afternoon when the latter came to their home in Calabasas and rained bullets after him as he beat a hasty retreat. It is said twenty shots were fired. The couple was arraigned before Justice A. A. Weber of the justice court Santa Monica today, charged with assault with a deadly weapon with intent to kill. They each furnished $1000 bail.

Foley said that he had gone to call upon Miss Winnie Bly, daughter of the accused man and woman, Sunday and that he scarcely arrived at the front door when the shooting began, Mrs. Bly shrieking as she shot at him with a six-shooter. Foley said that it was only with the utmost dexterity in dodging that saved his life.

The Blys would not discuss the shooting today.

CROWD GREETS PHELAN.

Senator Talks Japanese Exclusion at Ontario.

[EXCLUSIVE DISPATCH.]

ONTARIO, Sept. 28.—That there are more white men in California employed by Japanese than there are Japanese employed by white men was the declaration here this afternoon by Senator Phelan of San Francisco, in addressing a political gathering from a band stand in City Hall Park.

Senator Phelan declared that Japanese now control one out of every nine acres of farm land in California and from 80 to 90 per cent of the vegetables produced in the State. Eighty per cent of the hotels in Seattle, he declared, are controlled by Japanese.

Senator Phelan was greeted here at noon by a committee of twenty-one prominent Ontario Democrats headed by Thomas Jarboe, former well-known Kansas City (Mo.) newspaper editor, and escorted to Hotel Casa Blanca, where a luncheon was given in his honor.

HARBOR NOW HAS BIGGEST DRYDOCK.

[LOCAL CORRESPONDENCE.]

LOS ANGELES HARBOR, Sept. 28.—Any vessel on the Pacific Coast can now be handled in the dry dock at the Los Angeles Shipbuilding Company, it was announced by officials of the company this morning upon the launching of the fifth section of the big dock.

The capacity of the dock now is 10,000-ton vessels, but another section is to be added in case of emergencies. When it is in place ships of 12,000 tons can be handled.

It has been built at the Chandler shipbuilding plant at Wilmington.

The dry dock is the largest between San Francisco and Balboa, Canal Zone.

PLAN MONARCHIAL COUP?

German Paper Relates Deposed Ruler's Effort to Regain Austrian Crown.

[BY CABLE—EXCLUSIVE DISPATCH.]

BERLIN, Sept. 28.—A dispatch to the Tageblatt from Vienna gives details of intrigue looking to the restoration of former Emperor Karl to the Hungarian throne.

Ex-Minister Benicky of Premier Suzzar's Cabinet visited Karl at Prangins, Switzerland, and offered to negotiate with a view to putting Karl on the throne of Hungary, excluding Austria. It was suggested that the former monarch go to Budapest by airplane or incognito. Karl, after taking counsel with his entourage, declined, fearing a fiasco which would make him appear ridiculous and compromise his further projects hopelessly. Karl insisted that he could return to Budapest only by the Entente train that had rescued him from Vienna.

He said that the decision of the Ambassadors' council last February against the restoration of the Hapsburgs excluded that hope. Benicky then proposed that Karl seek permission of the Entente to become King of Hungary by renouncing the Austrian throne, but Karl refused to consent on the ground that such action would be against the traditions of his line. He was unwilling to abandon any of his hereditary rights.

SEEK FRENCH APPROVAL.

It was, however, decided to try to induce France to waive objections to his complete restoration. Karl finally declared himself ready to go to Budapest if the consent of France, Rumania, Poland and Czecho-Slovakia were given. Karl is represented as regarding the prospect of France's approval being given as favorable because he thinks President Millerand will see in the scheme a means of strengthening France's position in the east by bringing Austria permanently under French influence and averting for all time danger of its union with Germany. Prince Sixtus is acting in Paris as the go-between in the negotiations.

TELLS OF CHALLENGE.

Hans Delbrueck narrates in the Berliner Tageblatt the circumstances of his challenge to Beck. Attention is called to the fact that no answer has been received from Beck. He asks the German press of all shades of opinion to publish the incident as showing how Germany's opponents fight shy of any objective in their discussion of responsibility for the war.

"Not only do they refuse to open their archives as we have done, but they are unwilling even to examine the documents already published," Delbrueck writes.

Delbrueck also exhorts the neutral press to exert their whole influence to reopen the discussion of the question of war guilt. He says it lies in the interest of neutrals to bring about discussion since the anarchy which overhangs Europe through the Versailles peace will fal as onerously upon them as upon Germany.

Parsons

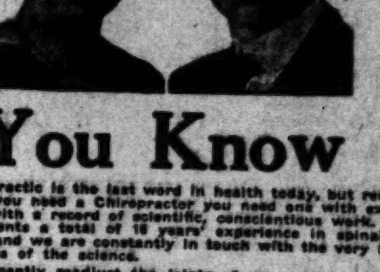

You Know

that Chiropractic is the last word in health today, but remember—when you need a Chiropractor you need one with experience, and with a record of scientific, conscientious work. Our staff represents a total of 18 years' experience in spinal adjustments, and we are constantly in touch with the very latest developments of the science.

Let us gently readjust the joints of your spine by Hand, permitting Nature to restore YOUR health.

"Ask Our Patients"

Private, sanitary rest room for EACH patient. Continuous service until 8 p.m.

Parsons-Los Angeles

Palmer School

C-H-I-R-O-P-R-A-C-T-O-R-S

Suite 404 Mason Bldg. Broadway at Fourth

(Opp. Broadway Dept. Store.) IMPORTANT—Bring this Announcement and receive a Chiropractic spinal analysis, without charge.

T-9-29

WHAT'S DOING TODAY.

Los Angeles Credit Men's Association monthly dinner, 6 p.m., at Jonathan Club.

City Club, Investment Building, luncheon at noon; speakers, ex-State Senator L. H. Rosenberry and Mrs. M. Copland Lissman; subject, the proposed changes in the community property laws.

Social Union of Sunday-school Workers holds this morning at Bovard Hall; Miss Sarah Bundy, director of religious education of Congregational Churches of Southern California, will speak.

Columbia Circle No. 24, Ladies of the G.A.R., will give a card party at 1:30 p.m. at Patriotic Hall, 1816 South Figueroa street.

Dr. L. M. Driver, president of State Chiropractic Society, gives masquerade ball tonight at the Grand Chaboueau, 1044 South Hope street.

Weekly luncheon of Beta Theta Pi Club of Los Angeles will be held at University Club at 12:30 p.m.

AMUSEMENTS.

Mason—Georgia Minstrels.
Morosco—"Turn to the Right."
Belasco—"The Very Idea."
Majestic—"Fuzzy Knight."
Hippodrome—"The Dangerous Talent."
Burbank—"Nifties of 1920."
Tally's Broadway—"The Adorable Savage."
Tally's California—"The Whippet."
Orpheum—Love Madness.
New Pantages—Vaudeville.
Broadway Pantages—Vaudeville.
Palace—"The Returning Miss Lida."
Princess—"Thy Will Rind."
Hippodrome—"45 Minutes from Broadway."
Alhambra—"The Motley."
Hollywood Community Theater—Three one-act plays.
Clune's—"An Old-fashioned Boy."
Morgan's—"The Right to Love."
Miller's—"Northbound."
California—"The Penalty."
Superba—"The Devil to Pawley."
Washington Park—Baseball.

POLITICS.

THE WATCHMAN.

TREND OF POLITICAL THOUGHT AND ACTION.

By the Sentry on His Beat.

The selection of Louis M. Cole as vice-chairman of the Republican State Central Committee, in charge of the southern division, is a choice that, I believe, will give eminent satisfaction to all Republicans sincerely interested in the success of the State and national tickets. He has won for himself an exceptional record in public and private undertakings and is an able administrator. As president of the Los Angeles Chamber of Commerce and in the varied field in which his talents have been engaged, he has proved himself entitled to public confidence. Moreover, he is not concerned with the private ambitions of those striving for control of the State committee. It is safe to assume that his work in the campaign will be entirely centered in organizing the Republican vote to elect Harding and Coolidge and the State legislative tickets. With Mr. Cole in the saddle there will be little room for private aspirations that run counter to the party's success. I am told that before he consented to permit his name to be presented as vice-chairman he made it plain that he would work unfettered or not at all.

Mrs. R. W. Richardson, I am told, will fill the office of secretary of this division of the Republican State Central Committee, vice Miss Mary Smith. Mrs. Richardson is also secretary of the Republican County Central Committee. She will probably take up her post today at the Stowell Hotel campaign headquarters.

Mrs. Corinne Roosevelt Robinson, sister of the late President Roosevelt, may include Los Angeles in her speaking tour, according to word I get from the San Francisco Republican campaign headquarters. She is now stumping the Middle West in the interest of Harding and Coolidge, and is doing some effective work among the women voters. "America First" is the slogan Mrs. Robinson is using in her campaign addresses.

The War Veterans' League is taking a straw vote among its members on the Presidential and California Senatorial candidates. The poll will be completed on October 2.

Samuel M. Shortridge, Republican candidate for United States Senator, tells me he will emphasize the Asiatic exclusion and tariff issues in the remaining speeches he will make in this campaign. He was well received when he spoke at the Trinity Auditorium meeting last Saturday night, and left Los Angeles confident of his election in November. The drift of sentiment in the south, I am convinced, is strongly with him. He has presented the issues ably and his organized workers tell me that the outlook throughout the State is entirely rosy.

Johnny Costello, secretary to Senator Phelan, loped back into town yesterday from the Imperial Valley with an optimistic report of the Senator's southern prospects. Costello left the Senator's party to keep tab on the local situation. He left Charley Brown, chairman of the local Democratic Campaign Committee, in charge. From Charley came a wire yesterday that the Senator's campaign is rolling along nicely through the Imperial country.

City Attorney Burnell, candidate for the Superior Court, has been drafted by the W.C.T.U. to speak Friday afternoon at the W.C.T.U. temple on "The City's Part in the Fight for Prohibition Enforcement." Burnell, an avowed foe of the demon rum, knows enough about the subject to satisfy the driest appetite, I'm told.

Edward J. Sullivan, who handled part of Samuel M. Shortridge's primary campaign in Los Angeles, writes me that he is going back to Marion shortly to give Senator Harding an optimistic story of the California situation. Mr. Sullivan is convinced that the Republican ticket will carry the State by an overwhelming vote. He thinks Gov. Cox's Pacific Coast tour was something of a flivver.

THE WATCHMAN.

Credit Men's Dinner.

The first fall monthly dinner of the Los Angeles Credit Men's Association will be held at 6 p.m. today at the Jonathan Club. The new president, J. A. Cattell, will lay before the association the plans for 1920 and 1921. F. M. Couch, is a director of the National Association of Credit Men, will report on the annual directors' meeting. Maynard McFie, president of the Chamber of Commerce, will speak on "Business Opportunities." Judge Jackson will discuss the initiative restricting Japanese land holdings, which is Amendment No. 1 on the November ballot.

BUSINESS BREVITIES.

[Advertising.]

Part of the recent character play program will be given at L. A. School of Lip-Reading for the Deafened Wednes. at 11 a.m. 1005 Story Bldg.

The Times Branch Office, 619 S. Spring street. Advertisements and subscriptions taken. Telephones Pico 700, 10391.

Have your pictures by Stockel.

The Modern Way to Heat Water

EVER READY

AUTOMATIC WATER HEATER

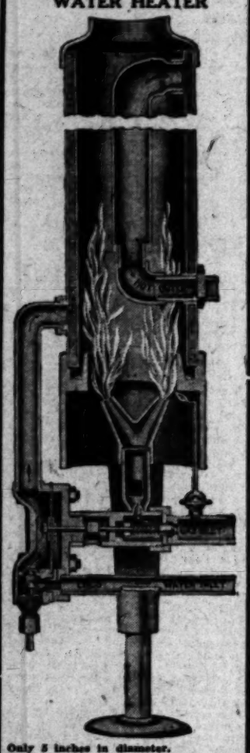

Only 2 inches in diameter. Goes in any place.

A Bath for ½ Cent

Note These Points of Superiority: Impossible to wreck by explosion. Strongest heater made. Will operate under water pressure, 5 lbs. to 200 lbs. Burns artificial or natural gas. No condensation. No large gas mains. No large gas meters. No large vent pipes.

No Large Gas Bills

Most liberal guarantee of durability and service. The Ever Ready is not a storage nor a tank heater. It is strictly automatic, heating 3 and 4 gallons of water per minute. 5000 sold in past three months.

Some Desirable Territory Open for Distributors

Sold by All Plumbers, or by

Ever Ready Heater Co., Inc.
211 S. Spring St.
Telephone 61403.
Come in. See it work.

SUPERFLUOUS HAIR, WARTS MOLES AND BIRTHMARKS

Removed by the Electric Needle

The only safe and permanent way when done by an expert operator. It makes no difference to me whom or what you have tried, I guarantee satisfaction.

Single or Multiplied Needle Method.

Located in business Los Angeles 20 years.

ANNA M. BERGERON
1219-20-21 Hass Bldg.
Phone 1293. Cor. 7th & Broadway

ISKO
Electric Refrigeration

for Homes, Apartments, Hotels, Clubs, Hospitals, Restaurants and Markets. Demonstration at

Los Angeles ISKO Company
327 Van Nuys Building. Phone 60338.

FRECKLE-OFF

whitens any skin.

EAT K-NATURALS TO OVERCOME CONSTIPATION

No Drugs! Just Bran, with enough pure sugar candy—flavored—to make them Taste Good. You'll like them. Good for children, too! Recommended by leading physicians. Box, 20 days' treatment, $1.00, or 5c per package. If your dealer does not handle K-Naturals, write or phone—F. W. Cressy, Manufacturer's Representative, 431 Chamber of Commerce Bldg. Phone Broadway 3261.

After All Others Fail

Get CHAMBERLAIN'S HERBAL MEDICINES

For all Chronic and Fainting Diseases, Gallstones, Torpid Liver, Constipation, Indigestion, Cancer, Rheumatism. Consult FREE.

E. E. CHAMBERLAIN, New Zealand Herbalist, 622 West Eighth St. Hours: 9 to 5. Sunday, 1 to 4. Remember Name in Los Angeles.

The Exclusive Specialty House for Feminine Apparel
Garments of Style, Quality, Popular Prices

Myer Siegel & Co.
443-445-447 Broadway

An Irresistible Opportunity to Save!

Plan to Attend the

Month-End Sale

Thursday—September 30th, 1920
one day only

25% Off

The most extraordinary values ever offered in a sale
not the entire stock
but selections from each section including

About 200 hats
About 1500 pairs silk stockings
About 200 pieces neckwear
About 50 bags and vanities
About 50 pieces marabou
About 500 yards veiling
About 500 blouses
About 100 silk petticoats
About 150 pieces fur
About 100 suits
About 75 coats and wraps

About 100 silk dresses
About 50 wool dresses
About 50 evening gowns
About 50 riding habits
About 50 sports suits
About 100 silk & wool sweaters
About 75 silk, wool & cotton skirts
About 500 pcs. silk lingerie
About 350 pcs. Philippine lingerie

About 35 negligees
About 100 corsets
About 75 brassieres
About 75 girls' cotton frocks (6 to 14 yrs.)
About 25 girls' silk frocks (6 to 14 yrs.)
About 30 girls' party frocks (6 to 14 yrs.)
About 200 pcs. glove silk underwear

Park your car at 445 S. Olive—Myer Siegel & Co. free parking space
Obtain Tickets from Doorman

Garments of Style, Quality, Popular Prices
The Exclusive Specialty House for Feminine Apparel

Science Proves the Danger of Bleeding Gums

Medical science proves that unhealthy gums cause serious ailments. People suffering from Pyorrhea (a disease of the gums) often suffer from other ills, such as rheumatism, anaemia, nervous disorders, or weakened vital organs. These ills have been traced in many cases to the Pyorrhea germs which breed in pockets about the teeth.

Four out of five people over forty have Pyorrhea. It begins with tender and bleeding gums. Then the gums recede, the teeth decay, loosen and fall out, or must be extracted to rid the system of the infecting Pyorrhea germs.

Guard your health and your teeth. Keep Pyorrhea away. Visit your dentist often for tooth and gum inspection, and make daily use of Forhan's For the Gums.

Forhan's For the Gums will prevent Pyorrhea—or check its progress—if used in time and used consistently. Ordinary dentifrices cannot do this. Forhan's will keep the gums firm and healthy, the teeth white and clean.

35c and 60c tubes. All druggists.

Formula of R. J. Forhan, D. D. S.
Forhan Co., New York Forhan's, Ltd.; Montreal

(344)

Teeth as Low as $5—Best Set $7

Read ad. Dr. Painless Parker, the modern way, guarantees you pain; including your choice of best plate material (metal excepted). Guaranteed 10 years. $7.00

My Extremely Low Prices

Teeth at low as $5.00
Gold Set of Teeth (either old) $7.50
Gold Crowns (22 karat) $3.00
Bridge Work (22 karat) $3.00
Porcelain Crowns $3.00
Gold Fillings ..... $1.00 up
Silver Fillings ..... 50c up
Cement Fillings ..... 50c up
Tooth Treated ..... 50c up
Gas or Painless Extracting, per tooth $1.00
Nerve Removed (painless) $1.00
Teeth Extracted (painless) 50c
No charge for Painless Extracting and Cleaning, when other work is contracted for.
Old gold is valuable. I pay cash or allow you full value for it on dental work.
NOT A DENTAL PARLOR. A PRIVATE, high-class, up-to-date, SANITARY dental office with sterilized instruments and professional operators, where you will not be ashamed to recommend to your friends.
X-RAY PRICES:
Single exposure $1.00
Additional exposures (each) 75c
Ten exposures, $5.00 Complete set (12) $6.00
Perfect pictures Guaranteed.
EXAMINATIONS FREE
DR. FAIRFIELD
Entire Third Floor, 326 S. Broadway
Hours 8:30 to 6:30. Sundays, 9 to 12.
Phone 60569.

RUUD
STANDARD AUTOMATIC WATER HEATER

Sixteen years of faithful service to RUUDowners

Otto Neisser
745 S. Broadway
Third Floor Tel. 61970

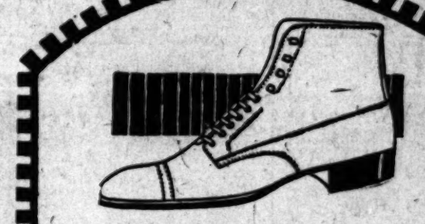

This "System" Is a Wonderful Shoe at $8.00

A sensible modified high toe with plenty of style and a lot of comfort. In Black Vici Kid, Blucher Style with Goodyear welt sole.

The price—$8.00—is considerably under what you would expect to pay for such a shoe. It will give you splendid service.

Ask for No. 210

System
Shoes for Men
528 So. Spring
855 So. Bdwy

Safe Milk for INFANTS & INVALIDS

ASK FOR Horlick's The Original
Avoid Imitations and Substitutes.

For Infants, Invalids and Growing Children. The Original Food-Drink For All Ages | Rich Milk, Malted Grain Extract in Powder. No Cooking—Nourishing—Digestible

$15 WATCHES MONTGOMERY BROS. Jewelers 4th and Broadway

THE BLIND MAN
Established 1891

If You Have a ROSE

X-Ray or High Frequency Coil, you have the best. If not, let us convince you by actual demonstration.

SATISFACTION GUARANTEED

Literature and Prices on Request

The Empire Electric Co.
2227 S. San Pedro St.
Los Angeles

FUNERALS ½

When death occurs phone Godeau-Martinoni. They will care for every detail.

No Extra Charge for funerals to any part of Los Angeles County

Night Rdwy 2731 Home 51421
GODEAU-MARTINONI 827 South Figueroa St.

THE WEATHER.

[Official Report.]

LOCAL OFFICE, U. S. WEATHER BUREAU, Sept. 28.—Reported by H. B. Hersey, Meteorologist.) At 5 o'clock a.m. the barometer registered 29.95; at 5 p.m., 29.85. Thermometer for the corresponding hours showed 68 deg. and 71 deg. Relative humidity at 5 a.m., 92 per cent; at 5 p.m., 57 per cent. Wind at 5 a.m., northwest, velocity six miles; at 5 p.m., southwest, velocity eight miles. Temperature, highest, 83 deg.; lowest, 58 deg. Rainfall for season, .04 inch; last season to date, .68 inch. Barometer reduced to sea level.

WEATHER CONDITIONS.—Showers occurred Monday in the Ohio and middle Mississippi Valleys, the Eastern Lake region and North Atlantic States, also in Utah and on the Washington coast.

Fair weather has prevailed in Southern California and clear weather was reported at all stations yesterday except at stations directly on the coast, where it was foggy or cloudy.

Fair weather will continue in this vicinity today.

SUN, MOON AND TIDES.—Los Angeles, Sept. 29, sun rises 5:49 a.m.; sets 5:41 p.m. Moon rises Sept. 29, 6:45 p.m.; sets 8:29 a.m., Sept. 30. Los Angeles Harbor, Sept. 29, high tide, 9:30 a.m. and 10:13 p.m.; low tide, 3:32 a.m. and 4:07 p.m.

ORCHARD REPORTS.—Minimum and maximum temperatures from the orchards reported yesterday to the Los Angeles office of the U. S. Weather Bureau were as follows:

Station—	Max.	Min.
Pasadena	93	52
Pomona	93	52
Redlands	96	48
Riverside	99	48
Santa Barbara	89	52
San Bernardino	96	52
Santa Ana	94	52
Mt. Wilson	71	46
Los Angeles Harbor	74	66

LOCAL FORECAST.

For Los Angeles and vicinity: Wednesday fair, except cloudy or foggy in the morning; moderate westerly winds.

COLORADO RIVER.

YUMA (Ariz.) Sept. 28.—[Exclusive Dispatch from the U. S. Reclamation Service.] Gauge height Colorado River, 15.4 feet.

STATE FORECAST.

SAN FRANCISCO, Sept. 28.—San Francisco, Oakland and Vicinity: Wednesday fair except cloudy or foggy in the morning; cooler; moderate westerly winds.

Southern California: Wednesday fair except cloudy or foggy in the morning near the coast; gentle westerly winds.

Sacramento Valley: Wednesday fair and cooler; gentle southerly winds.

Santa Clara and San Joaquin Valleys: Wednesday fair and cooler; gentle northwesterly winds.

TEMPERATURES.

	Max.	Min.		Max.	Min.
Abilene	88	64	Northland	78	52
Boise	90	64	Oklahoma	94	68
Boston	78	60	Phoenix	96	66
Buffalo	70	56	Pittsburg	76	54
Chicago	76	56	Portland, Or.	80	52
Denver	86	62	Rapid City	90	50
Des Moines	84	66	Red Bluff	96	52
Dodge City	92	68	Roseburg	78	50
Eureka	74	54	Roswell	96	62
Flagstaff	76	52	St. Louis	80	60
Fresno	96	62	Minneapolis	76	56
Galveston	92	78	St. Paul	76	52
Havre	84	50	Sacramento	94	62
Helena	86	54	Salt Lake City	90	58
Huron	82	52	San Diego	76	68
Independence	96	52	San Francisco	70	58
Kamloops	86	52	St. Louis Obispo	86	52
Kansas City	78	68	Seattle	80	52
Knoxville			Spokane	82	52
Los Angeles	82	66	Tatoosh	66	52
Memphis	82	70	Tonopah	76	44
Modena	76	36	Tucson	96	64
Needles	108	80	Washington	82	60
New Orleans	88	74	Winnemucca	78	46
New York	74	66	Winnipeg	68	46
			Yuma	102	76

VITAL RECORD.

MARRIAGE LICENSES.

The following marriage licenses were issued yesterday. Name and age given.

BARRIE—SMITH. James S. Barrie, 61; Lovina B. Smith, 61.
BIGGER—HUFF. Robert W. Bigger, 21; Mildred E. Huff, 19.
BONNER—SHEPPARD. Clark J. Bonner, 31; Violet Sheppard, 28.
CAMPBELL—NISBET. John E. Campbell, 21; Frederica Nisbet, 22.
CONVERSE—SMITH. James W. Converse, 29; Rosie Smith, 27.
DUCEY—WEBSTER. Lawrence A. Ducey, 21; Geneva H. Webster, 18.
EAKIN—ALLEN. Charles M. Eakin, 29; Marie A. Allen, 27.
EICHHOLZ—COSGROVE. Louis H. Eichholz, 29; Beulah I. Cosgrove, 29.
GRINDLEY—MORRIS. Heber A. Grindley, 23; Jean A. Morris, 22.
GARNINS—CRAWFORD. Fresno Garnins, 29; Martha Crawford, 29.
GRAHAM—CRAIL. Earl C. Graham, 30; Daisy D. Crail, 28.
GREENWOOD—KNOCH. William Greenwood, 30; Alice Knoch, 28.
HARDY—McCOMBS. Leslie C. Hardy, 24; Nora B. McCombs, 22.
HOLLERAN—MORLEY. Michael Holleran, 35; Nellie Morley, 40.
HOLKER—LA FERE. Roy L. Holker, 25; Irene C. La Fere, 23.
JOHNSON—HITT. John T. Johnson, 21; Aurelia C. Hitt, 20.
JONES—MOSTELLER. Charles F. Jones, 21; Marjorie A. Mostellar, 18.
KONNER—SPEVAK. Harry Konner, 24; Beverly Spevak, 19.
LAITZ—LAITZ. William Laitz, 38; Sophia H. Laitz, 36.
LEE—MARTIN. James A. Lee, 39; Dorothy Martin, 23.
MACY—LEU. Claude W. Macy, 21; Emma Leu, 18.
MANN—WOODS. Robert H. Mann, 21; Marie A. Woods, 18.
MARTIN—KINGELBACH. Orwitt T. Martin, 24; Rosalie J. Kingelbach, 17.
McLAUGHLIN—McCARTAN. Peter McLaughlin, 34; Catherine McCartan, 23.
MORE—LEALOW. Milton L. More, 37; Aurora H. Lealow, 27.
NAKAMURA—FUJIMOTO. Gunji Nakamura, 33; Shizuye Fujimoto, 24.
PATERSON—KNIGHT. Edward M. Paterson, 37; Pearle E. Knight, 28.
PAYNE—MOORE. William M. Payne, 28; Pearl N. Moore, 20.
PLOTKIN—CHANDALY. Ralph Plotkin, 21; Alice Chandaly, 21.
RANDELL—KEYES. Walter W. Randell, 33; Clara C. Keyes, 28.
RICE—MURRAY. Roy A. Rice, 40; Amelia B. Murray, 36.
ROONEY—HENSHAW. Martin Rooney, 44; Nora Henshaw, 36.
SHOREY—FLOOD. Arthur R. Shorey, 40; Lillie Flood, 32.
SNYDER—SHERMAN. Chester D. Snyder, 21; Clara A. Sherman, 19.
STOTENBERG—STANLEY. Wesley F. Stotenburg, 21; Mabel W. Stanley, 19.
SUMNER—GREENWOOD. Charles H. Sumner, 75; Julia Greenwood, 70.
TERRIBILINI—BUSHER. John Terribilini, 47; Lillie Busher, 19.
THOMAS—BROWN. Charles Thomas, 35; Louise Brown, 32.
TUFTS—GRAY. James A. Tufts, 29; Violet R. Gray, 21.
WAGNER—MORISON. Charles J. Wagner, 31; Lee De Morison, 28.
WRAYER—YORK. George F. Wrayer, 50; Carrie York, 49.
WINNIE—HAGAN. Dennis J. Winnie, 20; Regina M. Hagan, 18.

BIRTHS.

Name, sex, place and date of birth.

BARDEEN, Mr. and Mrs. Hugh. Boy. 1437 Maricopa street, September 24.
BATMURE, Mr. and Mrs. Morris. Boy. County Hospital, September 20.
BERRY, Mr. and Mrs. Robert. Daughter. Angeles Hospital, September 24.
BROCKWAY, Mr. and Mrs. Russell. Daughter. Lincoln Hospital, September 24.
COLLINS, Mr. and Mrs. Franklin. Boy. Clara Barton Hospital, September 23.
GERLICH, Mr. and Mrs. Clarence. Boy. Clara Barton Hospital, September 23.
JONES, Mr. and Mrs. Willis. Boy. 1426 East Seventeenth street, September 19.
LeROY, Mr. and Mrs. Theodore. Daughter. Lincoln Hospital, September 23.
LEWIS, Mr. and Mrs. Joseph. Boy. 4400 South Hoover street, September 26.
LYONS, Mr. and Mrs. George. Boy. Angeles Hospital, September 25.
McLANE, Mr. and Mrs. Charles. Boy. County Hospital, September 24.
MELTZER, Mr. and Mrs. Mortimer. Boy. Angeles Hospital, September 23.
METZGER, Mr. and Mrs. Roy. Daughter. Angeles Hospital, September 26.
MILLER, Mr. and Mrs. Carl. Daughter. Clara Barton Hospital, September 22.
MOON, Mr. and Mrs. Clarence. Daughter. 6314 Buena street, September 23.
MOST, Mr. and Mrs. Reuben. Boy. White Memorial Hospital, September 28.
NIELSON, Mr. and Mrs. Hans. Daughter. Angeles Hospital, September 26.
O'NEILL, Mr. and Mrs. Harry. Daughter. 2013 Eagle street, September 27.
OWENS, Mr. and Mrs. John. Daughter. Angeles Hospital, September 25.
PIERSON, Mr. and Mrs. Firman. Boy. 3211 East Fourth street, September 24.
POTTER, Mr. and Mrs. Harry. Daughter. 1229 West Fifty-fourth street, September 20.
REDMOND, Mr. and Mrs. Gerald. Daughter. Pacific Hospital, September 24.
RIDDLE, Mr. and Mrs. Samuel. Daughter. 1884 West State street, September 28.

DIVORCE SUITS FILED.

BLAKELEY. Grace S. against Harry E. Blakeley.
BLOOD. Arthur H. against Ethel Blood.
BRIDGES. Louise against Ernest Bridges.
BROCK. Grace against Albert Brock.
BRODERICK. Grace against Edward Broderick.
CALDUS. Grace against Joseph Caldus.
CAMPBELL. Rebecca against Robert Campbell.
COLLINS. Lillian A. against Edward Collins.
DAVIDSON. Gladys against Ernest Davidson.
DILWORTH. Nellie A. against Frank Dilworth.
FRAME. Grace against Charles Frame.
KARR. Ethel against Ralph Karr.
CRAFT. Ida B. against Charles Craft.
JANETT. Nancy against Frank Janett.
KELSON. May against Oscar Kelson.
RAMIE. Lillian against Ramie.
ROBINSON. James against Mary Robinson.
ROWLAND. Irene against Ralph Rowland.
THOMAS. Pearl A. against Ernest Thomas.
THURMAN. Allen against Thurman.

DIVORCE DECREES.

KENNAN. Eudora from John S. Kennan.
LEWIS. Herman from Ethel Lewis.
SIMPSON. Morton from Clara Simpson.
SOLOMON. Irving R. from Ruth Solomon.
STYRING. Carrie from Styring.
TURNER. Carl's from Turner.
UMSON. Rose from Umson.

NATURALIZATION PETITIONS.

Petitions for naturalization, citizenship, etc., were filed by the following persons:

Walter Green, Yorkshire, England, 1920.
Frederick Lamel, Switzerland, 1920.
Joseph Moses Gutierrez, Mexico, 1920.
Santa Monica, November 1, 1920.
John F. Stumbley, Germany, 1920.
June L. [illegible], Germany, 1920.
Simon B. Llewellyn, Russia, no date.
Long Beach, October 1, 1920.
Hugo A. Alexius, Russia, no date.
Pomona, July 4, 1920.
Hans P. Richter, Denmark, no date.
San Pedro, July 7, 1920.
Harry E. Lasher, Germany, no date.
August 13, 1907.
George Shorland, England, no date.
San Pedro, April 10, 1912.

OFFICIAL DEATH RECORD.

Names and places of death.

BEERS, Elvira. Los Angeles.
BOLEN, Pleasant. Los Angeles.
CARAL, Ulysses. Los Angeles.
HUMPHREY, Clara. Los Angeles.
MAZE, Adolph. Los Angeles.
McCLEAN, Lee. Los Angeles.
MORGAN, Mary. Los Angeles.
OTTO, Richard. Los Angeles.
PEARSON, Alfred. Los Angeles.
PERKINS, Ruth. Los Angeles.
RYBA, Anna. Los Angeles.
SCHERRER, Dalsie. Los Angeles.
SCHUTTRIDGE, Dalsie.
SMITH, Samuel. Los Angeles.
STERN, Ella. Los Angeles.
VICKERY, Hannah. Los Angeles.
WALTON, Annie. Los Angeles.
WOOD, Henry. Los Angeles.

BURIALS.

With Permit Issued.

ADAMS. Robert Adams, lay at rest in Mc... Body at Bovard Undertaking Parlors today at 2 o'clock p.m.
BOLAND. Agnes Boland, funeral services in connection with Requiem High Mass in Immaculate Conception Church, December 27. Friends of the family are invited to attend. Pallbearers: Frank Boland, Joseph Boland, Thomas Boland, Edward Boland, Frank Boland, Jr., and Charles Boland. Interment Calvary Cemetery.
CONRAD. [illegible] of 2139 South [illegible] A. Conrad.
Remains at the Conrad [illegible]
CREENY. At Santa Monica, Sept. 28, 1920, Remains at 6 A. [illegible] mund Syracuse, N. Y.
DAVIS. Stephen A., aged 9 months, beloved son of Mr. and Mrs. W. H. Davis, 1644 East 41st street, and Mrs. A. C. Dumas. Funeral Thursday at 10 a.m. from residence. Interment Evergreen. H. Bethel, funeral director.
EICH. At her late residence, 2040 Lincoln avenue, Pasadena, Sept. 27, 1920, Mrs. [illegible] aged 61 years, a native of Germany, beloved wife of Frederick Eich. Remains at Bethel Undertaking Parlors. Notice of funeral later.
FARMER. September 27, 1920, Mrs. Farmer, aged 71 years, mother of Mrs. [illegible] Charles W., and [illegible] Services will be held at Chapel of Bethel Undertaking Parlors, Thursday morning at 10 o'clock.
HARPER. At her late home, 1[illegible] September 28, 1920, Mrs. [illegible] of Charles E. Harper and the late Mr. Harper. Funeral services will be held Thursday, September 30, at 2 p.m. at L. D. Fatio & Son's Chapel.
ISAACS. In this city, September 28, 1920, Simon Isaacs, beloved husband of Louise Isaacs. Remains at the parlors of Pierce Brothers, Westlake Park.
JOHNSON. The funeral of [illegible] will be held from the parlors of [illegible] 1187 South Grand ave., [illegible]
JOHNSTON. At his residence, [illegible] Salvation, aged 67 years. Funeral services will be held from the Church of the Nazarene, [illegible] Reynolds & Van Nuys in charge.
KASSHALL. At the residence of [illegible] Mrs. [illegible] aged 27, Mrs. [illegible] Rochester, N. Y. Funeral services will be held Wednesday, September 29, at 2:30 p.m. at the chapel of Bethel Undertaking Parlors. Friends invited. Interment Evergreen.
KRONNICK. At 624 East [illegible] September 28, 1920, [illegible] beloved mother of Henry [illegible] Funeral services will be held at the residence, 624 East [illegible] Interment Evergreen.
LOGAN. September 27, 1920, Emma Logan, aged 71 years, beloved wife of [illegible] Funeral services will be held at the residence, 4254 Hollywood [illegible]
LLOYD. Victoria, late of [illegible] wife of Thomas Lloyd, [illegible] Funeral September 1, [illegible] of the Seventh Day Adventist Church of Flower S.
MUNYARD. September 26, [illegible] Remains at parlors of [illegible] Los Angeles. Funeral services will be held at the residence of [illegible]
PATTMAN. The funeral services of [illegible] A. Pattman will be held at 2 p.m. from the funeral parlors of [illegible]
PEARSON. Alfred Alden, aged 1926; born October 9, 1893, in [illegible] N. H.; uncle of Mrs. [illegible] Paul Pearson. Funeral Thursday, [illegible] the Hollenbeck Home.
SHINN. September 28, after a [illegible] Remains at the parlors of [illegible] Notice of funeral later.
SMITH. At her home in [illegible] ber 27, 1920, Mrs. [illegible] Funeral notice later. [illegible] directors.
SMITH. At 2032 [illegible] Smith, aged [illegible] beloved wife of [illegible] Mabel Smith. Funeral services will be held at the late residence, 2032 South Flower.
SOVEROR. In this city, September [illegible] Soveror. Remains at the parlors of [illegible] 810 South Flower. Funeral notice later.
STUTSMAN. Abraham E., [illegible] of Mildred L. Stutsman, [illegible] H. Stutsman, of Yuba City, [illegible] Carl A. Gaskill, [illegible] Funeral services will be held at 842 South Figueroa street, [illegible] Friends invited.
TAFEL. At 1179 [illegible] 28, 1920, Mrs. [illegible] wife of Rudolph Tafel, [illegible] Boyle Heights, aged 50 years. Funeral services at Boyle Heights Christian Church, 3255 Figueroa, [illegible]
WILLIAMSON. At the home of [illegible] L. E. Williamson, [illegible] at E. Vista [illegible] husband of [illegible] and father of [illegible] Funeral services at home of [illegible] 2:30. Cremation.
WILSON. At 721 [illegible] Wilson, aged [illegible] A. E. Mc. W. and [illegible] Angeles. Funeral services Monday, [illegible] at 10 a.m. from the residence of A. Brown, 1205 South [illegible]
YOUNG. September 26, [illegible] Remains at parlors of [illegible]

FUNERAL DIRECTORS.

C—R—E—M—A—T—I—O—N

Gayrett & Company, [illegible]
Utter & Rappe, 4334 [illegible]

Four Dead; Two [illegible]
(BY A. P. WIRE)
WINNIPEG (Man.), [illegible] Four men were killed and [illegible] injured in a rear-end collision of a freight train and a [illegible] the Canadian National [illegible] miles west of Carberry, [illegible]

In Three Parts—36 Pages
PART I—TELEGRAPH SHEET—20 PAGES

The Los Angeles Times

"Hell on, sell on, and on and on."

WEDNESDAY MORNING, VOL. XXXIX. SEPTEMBER 29, 1920.

Liberty Under Law—Equal Rights—True Industrial Freedom

LEGION HAS BUSY DAY.

Accepts California Labor Report.

Poppy Adopted as Flower as French Party Enters Into Convention.

Gen. Feyolle, Admiral Sir W. S. Grant and Gen. Wood Address Delegates.

[BY A. P. NIGHT WIRE.]

CLEVELAND, Sept. 28. — The second annual convention of the American Legion today underwent its nine hours a barrage of resolutions and committee reports.

The stand of the Legion regarding organized labor was not mentioned in the report of the committee on resolutions. However, a minority report recommended that the American Legion reiterate its position "that it has no participation in controversies between capital and labor. The American Legion is not opposed to organized labor when it conducts itself, as we believe it usually does, in conformity with law and order."

Heated discussion followed and the minority report was amended to eliminate the last sentence. Still the debate continued, some members holding the position that the American Legion need not make any comment on the subject. Others contended that people censured the Legion because they did not know its exact stand taken on this matter.

CALIFORNIA SUBSTITUTE.

However, a substitute for the minority report was presented by California and adopted, stating "that the convention indorsed the statement recently issued by the national commander, Franklin D'Olier, and accepts that statement as the Legion's interpretation of its position in relation to organized labor."

The attitude of the national committee has been that of "strict neutrality."

The stand of the Legion regarding labor was not brought up. The report of the committee on constitutional amendments reported the work finished by his committee, including recommendations regarding redistricting of the United States, with a vice-commander as an intermediate administrative unit in each district; that no national commander be eligible for re-election, and that past national commanders be made life members of the executive committee.

The last resolution submitted, and unanimously passed, was a message to President Wilson expressing "sincere sympathy for him in his present suffering, and reiterating to him our unalterable determination to support and uphold unswervingly the principles and Constitution of our country."

FRENCH ARRIVE.

By a happy coincidence, just as the poppy had been recommended and adopted as the memorial flower of the Legion, Gen. Marie Fayolle, the representative, and his party, arrived in convention hall. Five minutes of cheering interrupted the meeting. Gen. Fayolle said in part:

"I am acquainted with the high aims of your association, and with the great mission the American Legion has assumed. It intends to perpetuate the glorious remembrance of the dead, to help through all those who came out of the war for liberty, and to keep in mind the sacred love for your country which is the spring of all virtues.

"As long as France and America remain united, we, indeed, would be powerful to disturb the peace of the world!"

CALLS FOR GEN. WOOD.

Admiral Sir W. S. Grant of Great Britain then addressed the convention. As he retired there came cries of "Wood, Wood," for Gen. Leonard Wood, who was in the party. When

(Continued on Nineteenth Page.)

THE DAY'S NEWS SUMMED UP

THE SKY: Clear. Wind at 5 p.m., northwest, velocity, 8 miles. Thermometer, highest, 83 deg.; lowest, 58 deg. Forecast: For Los Angeles and vicinity: Wednesday fair, except cloudy or foggy in the morning; moderate westerly winds. For detailed weather data see last page of this section.

THE CITY. Real progress was made in Denton murder investigation, when slain man's identity was established and officials fixed dates on which crime was committed.

Physician charged with battery in "petting" own wife failed to appear in court and is sought by police with warrant for his arrest; attorneys say she decided to forgive him.

Licenses were revoked of striking chauffeurs and drivers against whom charges of brutal assaults were made by Motor Carriers' Association.

Official report that society horse of Montecito rode on horse-drawn-room of family mansion is denied by relatives.

Auto bandit who was precipitately released by Canadian says he called officers "American brats" and was elated with money; he gets divorce, she wins alimony and children's custody.

Profiteering in sugar "profiteering" tells court he was glad to get stuff at high price he paid at first.

PACIFIC SLOPE. Arizona Republicans release their platform. Indorsement or national platform and denunciation of square deal for Mexico features.

PACIFIC SLOPE. I.W.W. representatives meeting with union labor leaders in Mexico City.

Nogales despatch says that Gov. Salazar of Lower California has been displaced by a Mexico City engineer named Balarcap.

GENERAL EASTERN. Great crowds storm New York church from which Olive Thomas is buried. Jacob H. Schiff funeral mecca for thousands also.

Rent reduction is announced by owner of many apartment buildings in Chicago. Collar prices are lowered also.

American Legion meeting in Cleveland not to recognize organized union labor or politics in deliberations.

Announcements of price reductions cause confusion in automobile industry.

Thousands battle to hear Harding speak at Wheeling; Urges economy in government.

Official of Retail Dry Goods Association says price cuts on clothing will come later.

Gov. Cox in South Dakota reiterates his attitude on prohibition; answers League questions.

WASHINGTON. New Mexico, Montana, Louisiana and Illinois show decreased census figures from those of ten years ago.

Justice Department files objections in District Supreme Court to proposed stockyards merger of "Big Five" packers.

Secretary of the Navy Daniels leaves capital for North Carolina. Break in Solid South feared, it is said.

Outstanding Figures in Death Inquiry.

William F. Heitzman. Mr. and Mrs. Richard C. Poete.

Police Hope Through Them to Locate Denton Killer.

Mrs. Poete was the housekeeper for the slain man and she and her husband are believed to hold important clews to the mystery. Mr. Heitzman, who declares that he delivered the dirt that was used to cover the body of Denton, is pointing to the place in the garden where he dug up the earth and then filled in the excavation with fertilizer.

BATTLE TO HEAR HARDING.

Great Throng at Wheeling Nearly Overwhelms the Senator.

[BY A. P. NIGHT WIRE.]

WHEELING (W. Va.) Sept. 28.—To a tumultuous crowd which packed the Wheeling Auditorium, while thousands more battled in the streets for admission, Senator Harding laid down tonight a policy of government economy and strict business administration.

From the time of arrival here the Republican nominee was besieged by howling throngs and during the auditorium address his words again and again awakened avalanches of applause.

So dense and tumultuous was the crowd along the line from the Senatorial hotel to the auditorium that both his car and that which carried Mrs. Harding were lost for a time in traffic jams. Mrs. Harding reached the hall first and was given an ovation as she was pushed through crowded aisles up to the platform.

CROWD ON FEET.

When the nominee arrived the crowd rose and cheered for more than a minute.

Previously Senator Harding had made a short talk denouncing one-man government before a crowd who flocked the streets about the hotel. Earlier in the day he had spoken to five crowds around his private car as it came across West Virginia.

Senator Harding told his auditorium audience why he had preferred the front porch campaign.

"It wasn't because I didn't desire to come to you and preach the gospel of Americanism from the Republican standpoint," he said. "I have been doing that all my life; that's why I'm a nominee for President. But I choose to speak from the front porch over at Marion for the very reason that I have encountered in Wheeling today. I didn't like to disappoint anyone. When I came to your city I found the tide of Republicanism running high and there are 30,000 people in Wheeling who want to hear the gospel of Republicanism as I delight to preach it; but only about 5000 of us can crowd in here.

TALK TO ALL PEOPLE.

"One thing I could do in Marion was that I could talk to virtually all of the American people through the medium of the great American press.

"I think the American people have heard. I know they have heard up in Maine, and I think they have heard everywhere and have re-

(Continued on Third Page.)

opinion on whether the checks believed to be forgeries really are forgeries," he said.

"In case it is determined that the checks are forged, I shan't let grass grow under my feet until proper action is taken."

That the body was that of Denton was accepted by the investigators after half a dozen of witnesses had examined it and after relatives and others who knew Denton in life checked up little details in dental work, in clothing and in an old injury to the arm received by Denton several years ago.

Denton was killed some time after June 3, and not later than June 5, it developed from the statements of witnesses found by the detectives. At the same time a puzzling feature was added to this phase of the case by the discovery of a witness who told Chief Dep. Dist.-Atty. Doran that he saw Denton on the street some time between June 4 and 10, and that Denton had his arm in a sling. Until further testimony tending to disprove the present facts is produced, the officials are inclined to disregard this statement on the ground that the witness is probably mistaken in his dates.

The approximate date of the murder was fixed by two men, whose stories corroborate each other. One is Dwight Dale, a former associate of the dead man who said he saw Denton on June 3, alive and well, ready to leave for the East. The other is E. B. Latham, a business man who had an appointment with Denton for June 1. Denton telephoned him he had postponed his trip for two days, and said he would see him before going. Mr. Latham produced a date book kept at the office fixing the date. Statements of Dale and Latham explain the failure of Denton to leave for Phoenix June 2, but at the same time are taken to show that Denton never did leave the city alive.

Fixing the date of the murder is important as it allows the officers to construct their theory of the crime. The only thing now missing for this purpose is the exact knowledge of the cause of death. This, it is expected, will be supplied today by the report of Prof. Arthur R. Maas, Coroner's expert, who is making a chemical analysis of the body's viscera.

This report will be made to Acting Coroner Williams today, according to the latest information to the police. While the complete report has not yet been made to the proper officials, it was learned yesterday that announcements of poison having been found in the vital organs of Denton's body were not justified

(Continued on Ninth Page.)

IDENTIFY DENTON BODY; FIX DATE OF SLAYING.

Real Progress Made in Crypt Murder Investigation; Evidence Piles Up Against Suspects.

The police detectives and county authorities working on the Denton murder mystery made real progress in their investigations yesterday when they established to their complete satisfaction the identity of the body found in the grave in the basement of the home of J. C. Denton on South Catalina street and fixed two dates between which the murder was committed. The first was needed before the motive and other significant sides of the investigation could be accepted. The dates confining the slaying to a definite period are necessary before the corroborative evidence accumulated against certain suspects can be connected with them.

A new and promising angle of the case came to light last night when it was learned that Detective Sergeant Charles A. Jones, the original investigator of the Denton disappearance three months ago, has left for San Francisco in search of important information in and near that city. The nature of the evidence sought by Detective Jones would not be disclosed by the officials in charge of the investigation last night.

Independently of the San Francisco angle, speedy action looking toward arrests in the case was promised by Judge Avery last night. "I have engaged handwriting experts in behalf of the estate to get technical

ASK THAT CHARGES BE DISMISSED.

Attorneys for State Printing Office Employee Make Request.

[BY A. P. NIGHT WIRE.]

SACRAMENTO, Sept. 28.—The State Civil Service Commission was asked by attorneys for Carleton Johnson, head of the proofroom of the State printing department, to drop the charges of insubordination made by State Printer Robert Telfer, whose resignation was tendered to Gov. Stephens last week.

Date for the hearing was reset by the commission for Tuesday morning, next, when it will be announced whether the case will proceed.

Theodore Chester, representing Johnson, told the commission an attempt would be made to secure a hearing for evidence to support charges by Johnson against Telfer that improper conduct among certain women employees of the bill room during the 1919 session of the Legislature was permitted.

BUSINESS BUILDING IS DESTROYED.

Phoenix Fire Does Damage Estimated to be Nearly $250,000.

[EXCLUSIVE DISPATCH.]

PHOENIX, Sept. 28.—Nearly a quarter of a million dollars in damage was done by a fire last night that destroyed the Emporium Building.

Of this sum, with only $35,000 insurance, $140,000 falls upon J. Backstein, owner of a dry goods store that occupied the ground floor.

The building, owned by J. W. Lesuer, was valued at $100,000, with $38,000 insurance. The second floor was occupied by offices and apartments.

The cause of the fire is assumed to have been a short circuit in wiring, in connection with a window display of inflammable goods. The blaze was beyond control when the fire department arrived. The Tempe department came five miles, but was too late to be of any aid.

Wine of France, Our White Muel, Cause Downfall.

[BY A. P. DAY WIRE.]

OMAHA, Sept. 28.—Harry J. Buckeye, who claims to be the son of a wealthy Canadian rancher, surrendered to the police here last night and said that he had been assistant cashier of the Connell State Bank of Connell, Wash., on which he had forged three checks. He claims to be a discharged soldier of the Rainbow Division, having served in every major action of the unit.

When asked why he had passed the checks he said, "it began with the 'red wine' of France and ended with the 'white mule' of the United States."

Believe Revenue Officer Slain by Moonshiners.

[BY A. P. NIGHT WIRE.]

ABERDEEN (Wash.) Sept. 28.—Nicholas Koleski, special officer investigating moonshine cases, was killed some days ago, presumably by moonshiners. Koleski's body was found Sunday in a creek in the woods about two miles south of Aberdeen, covered with planks and grass. The officer was blindfolded. A post-mortem today showed five bullet wounds in the head and body.

REMOVE WAR RESTRICTIONS.

[BY CABLE AND ASSOCIATED PRESS.]

PARIS, Sept. 28. — Restrictions upon the use or sale of milk, candy and pastry were removed by a decree published today by the government.

REPLY SENT TO TOKIO.

Seeks a Guarantee from Japan.

Wilson Would Incorporate Immigration Question in New Treaty.

Hopes to Influence Vote of California in Pending Referendum.

BY ARTHUR SEARS HENNING.

[EXCLUSIVE DISPATCH.]

WASHINGTON, Sept. 28.—The administration has communicated to Tokio the extent to which it is willing to go in endeavoring to reach a new settlement of the controversy between the United States and Japan over the immigration of Japanese and the holding of land by Japanese on the Pacific Coast.

It is reported that one of the fundamental considerations insisted upon by the administration in that Japanese shall give a new guarantee against the immigration of Japanese, either in the form of an amendment to the existing treaty or to the gentlemen's agreement under which since 1907 Japan has undertaken to prevent emigrations of Japanese laborers to America.

COLBY SILENT AS USUAL.

Secretary of State Colby declined today to affirm or deny this report or to discuss the negotiations with Japan in any respect. The desire of the administration is to maintain complete secrecy of these negotiations until an agreement has been reached, if that proves possible.

The communication of the administration has been taken under advisement by the Japanese government and no intimation of its position thereon has been received here. The matter is believed to have been the subject of conference between Foreign Minister Uchida and Field Marshal Prince Yamagata.

A good deal of surprise would be occasioned were Japan to consent to the incorporation of immigration restrictions in a formal treaty, as the gentleman's agreement was devised to save the face of Japan in this respect. The treaty provides that Japan shall have the right to entry into and residence in the United States and the gentlemen's agreement provides that no Japanese laborers shall be permitted to come here to claim the right.

JAPAN'S OBJECT.

What Japan is understood to be seeking priority at this time is an understanding with the Federal government which shall serve to calm the fears of Japanese domination entertained on the Pacific Coast sufficiently to deter the Californians from voting approval of the proposed new alien land law at the forthcoming election. If such an agreement should be reached this month Japan would seek to induce the administration to bring pressure to bear on the Californians to reject the proposed law in the referendum.

Such a similar move was made with success by Japan when California, in 1919, first proposed the pending amendment. The peace negotiations at Paris were then in progress and Tokio made such forceful representations to the President that he called a halt on the movement in the State Legislature. He caused Secre-

(Continued on Third Page.)

MacSWINEY FED, CHARGED.

Yorkshire "Post" Makes Statement; Two Are Killed in Belfast Riots.

[BY CABLE AND ASSOCIATED PRESS.]

BELFAST, Sept. 28.—Two civilians were shot dead and a number of persons were wounded during a clash between soldiers and a crowd on the Falls Road late today.

LONDON, Sept. 28.—In rebutting the arguments of Lord Mayor MacSwiney's friends that the extreme care given him and the precautions taken against blood poisoning make the duration of his fast less remarkable it is suggested by some of the newspapers that this explanation would not be difficult to accept in his case, but seems illogical when it is considered that there are eleven hunger strikers in Cork who have been abstaining from food for two days longer than MacSwiney.

The Yorkshire Post says: "It is not only asserted that Mayor MacSwiney is being fed, and this by direct orders of dignitaries of his church, but even the name of the sustaining tabloid from which it is alleged he draws sufficient nourishment to remain alive, is given."

MacSwiney passed a better night last night and was, in consequence, a little more refreshed this morning, said a bulletin issued by the Irish Self-Determination League. He was very weak and exhausted, however, and in some pain, the bulletin declared. This is the forty-seventh day of the Lord Mayor's hunger strike.

In his report to the home office, the physician at Brixton prison said: "He is slightly thinner, but otherwise there is no marked change from yesterday. The prisoner is unquestionably growing weaker daily."

PLAN NO REPRISALS.

Reprisals in Ireland are neither connived at nor supported by the government, it was declared tonight by Sir Pamar Greenwood, chief secretary for Ireland, in reply to the storm of criticism which has been raised in the British press over the recent declaration of Gen. Sir Nevill MacReady, commander of the military forces in Ireland, in an interview. He was quoted as saying that the reprisals were not actuated by any set policy of the government, but the situation might become such, if the guerrilla warfare of the Irish republican army continued, that reprisals would be necessary.

"YES, KID, IT'S TRUE," JACKSON

Idol of Little Baseball Fans is Broken When Joe Admits All.

[BY A. P. NIGHT WIRE.]

CHICAGO, Sept. 28.—When Joe Jackson left the Criminal Courts Building in custody of a Sheriff after telling his story to the grand jury, he found several hundred youngsters, ranging in age from 6 to 16, waiting for a glimpse of their former idol. One little urchin stepped up to the outfielder and, grabbing his coat sleeve, said:

"It ain't true, is it, Joe?"

"Yes, kid, I'm afraid it is," Jackson replied.

The boys opened a path for the ball player and stood in silence until he passed out of sight.

"Well, I'd never have thought it," sighed the lad who had stopped Jackson.

PRICE CUTS ON CLOTHES COME LATER.

Retailers Are Now Stocked With High-Priced Goods, Drygoods Official Says.

[EXCLUSIVE DISPATCH.]

NEW YORK, Sept. 28.—Lew Hahn, managing director of the National Retail Dry Goods Association, in an interview today calls attention to the price-cutting wave as it affects the retailer.

"The average store, he says, is well stocked up with goods, for which the previous high prices were paid. It will be impossible for the merchants to make the cuts in prices as indicated by the wholesalers, as thus they would not only lose respective profits, but would be cutting in on their capital as well.

However, he says, retail prices will follow the downward trend of the wholesale prices, so far as conditions will permit.

"With the purchase of new goods," Mr. Hahn continued, "reduced prices will become general in all the stores."

Mr. Hahn advises the retailers to discuss the situation with their customers through advertisements, explaining the exact situation and the reason for present prices.

TO WITHDRAW TROOPS FROM COAL FIELDS.

[BY A. P. NIGHT WIRE.]

CHARLESTON (W. Va.) Sept. 28.—Federal troops on guard duty in the strike zone of the Mingo coal fields will be withdrawn as soon as Sheriff Blankenship makes appointments of 100 deputy sheriffs which meet with the approval of the Mingo County Circuit Court, it was announced today by Gov. Cornwell.

NEW YORK, Sept. 28.—Renewal today of this year's contract between the International Longshoremen's Association and steamship owners now is assured by returns from the referendum vote taken among union members, T. P. O'Connor, president of the association, announced today.

The decision affects more than 100,000 men in Atlantic and Gulf ports.

WHITE SOX INDICTED.

Eight Took Part in Bribe Plan.

Cicotte and Jackson Tell How They Intentionally Let Cincinnati Win.

Implicate Other Players and Tell of the Amounts of Money Taken.

[BY A. P. NIGHT WIRE.]

CHICAGO, Sept. 28.—Indictments were voted against eight baseball stars today and confessions obtained from two of them, when Charles A. Comiskey, owner of the oft-time champion Chicago White Sox, smashed his peanut-chasing machine to clean up baseball. The confessions told how the Sox threw last year's world's championship to Cincinnati for money paid by gamblers.

Seven Sox regulars and one former player had true bills voted against them by the Cook county grand jury. The seven were immediately suspended by Mr. Comiskey. With his team only half a game behind the league-leading Cleveland Indians, the White Sox owner served notice on his seven stars that if they were found guilty he would drive them out of organized baseball for the rest of their lives.

MONEY UNDER PILLOWS.

Officials of the court, desirous of giving the national game the benefit of publicity in its purging, lifted the curtain on the grand jury proceedings sufficiently to show a great hitter, Joe Jackson, declaring that he deliberately just tapped the ball. A picture of one of baseball's most famous pitchers, Cicotte, in tears, and glimpses of alleged bribes of $5000 or $10,000 discovered under pillows or on beds, by famous athletes about to retire.

Around the courtroom at one time or another were some of baseball's greatest leaders, among them John J. McGraw, manager of the New York Giants, awaiting a call to testify tomorrow; and John Heydler, president of the National League, who testified today.

THE MEN INVOLVED.

The exact nature of the information Mr. Comiskey put before the grand jury was not disclosed. The men whom the jury indicted, as a result of testimony unmasked by their owner were:

Eddie Cicotte, star pitcher who waived immunity and confessed, according to court attaches, that he took a $10,000 bribe.

Arnold "Chick" Gandil, former first baseman.

"Shoeless Joe" Jackson, heavy-hitting left fielder.

Oscar "Happy" Felsch, center-fielder.

Charles "Swede" Risberg, shortstop.

Claude Williams, pitcher.

George "Buck" Weaver, third baseman.

Fred McMullin, utility player.

STORY OF CICOTTE.

Cicotte, according to court attaches, told the grand jury he received $10,000 from the gamblers, finding the money under the pillow when he returned to his hotel room on the night before the first game at Cincinnati.

"I refused to pitch a ball until I got it," they quoted him as saying.

Jackson, it was said, testified he was promised $20,000 by Gandil, but received only $5000. Claude Williams, according to the witnesses, got $10,000.

"Buck" Weaver, after learning of his indictment and suspension, denied that he had agreed to help throw any world's series games and that he had received any of the money.

"I batted .333 and made four errors out of thirty chances in the world's series," he said. "That should be a good enough alibi."

While the grand jurors voted their true bills Comiskey, the "old Roman" seated in the midst of his crumbling empire out at White Sox park, issued the telegram suspending those involved, paid off Weaver, Cicotte and Jackson on the spot, and announced that checks for pay due

(Continued on Second Page.)

CLEAN PLAYERS HAPPY BUNCH.

White Sox Not Implicated in Baseball Scandal Hold Dinner

[BY A. P. NIGHT WIRE.]

CHICAGO, Sept. 28.—White Sox players not implicated in the baseball scandal held a celebration at a dinner tonight.

"We've known something was wrong for a long time, but we felt we had to keep silent, because we were fighting for the pennant," said Eddie Collins. "Now it's all over and we are the happiest bunch in the world."

Eddie Murphy, Amos Strunk, "Nemo" Leibold and John Collins also were present. Urban Faber and Ray Schalk, unable to attend, telephoned during the dinner to express their happiness over the "clearing of the atmosphere."

RECORDS OF PLAYERS.

[BY A. P. NIGHT WIRE.]

CHICAGO, Sept. 28.—Following are the playing records of the eight players indicted:

Edward Cicotte, pitcher. Born in Detroit in 1884. Played his first professional baseball when 20 years of age with Sault Ste. Marie. Sent to the Southern League, bought by Detroit and sent back to the minors. Bought by Boston Americans and sold to Chicago in 1912. Married. Lives in Detroit.

Claude Williams, pitcher. Born in 1893 in Aurora. Broke into professional baseball in 1913 with Nashville Southern League team. Given tryout by Detroit and sent to Salt Lake. Purchased by Chicago in 1916. Married. Lives in Atlanta, Ga.

Charles A. Risberg, shortstop. Born in San Francisco in 1894. Played first professional baseball with Vernon Coast League club. Bought by the White Sox in 1916. Married. Home in San Francisco.

George A. Weaver, third baseman. Born at Shave, Pa. Twenty-nine years old. Started his baseball career at Northampton, Mass., in 1910. Played with York in Pennsylvania League. Purchased by Chicago in 1911; farmed to San Francisco and recalled in 1912. Married and lives in Chicago.

Fred McMullin, utility infielder.

(Continued on Page 1, Part III.)

ARIZONA G.O.P. GIVES PLATFORM

Council Indorses Republican National Ticket.

Commends Gov. Campbell and His Administration.

Labor Plank Asks Square Deal for All Workers.

[EXCLUSIVE DISPATCH.]

PHOENIX, Sept. 28.—All day the party councils have been working on platforms and party organization, in accordance with the terms of the primary laws. There was unusual secrecy concerning the platforms, both sides fearing that thunder might be stolen by the opposition.

The Republicans released their platform this evening.

DISTINGUISHED LIST.

The Bourbons' subcommittee on platform has an especially distinguished list, including Chairman Joseph Morgan, head of the State organization of the Knights of Columbus; Senator Marcus A. Smith, Secretary of State Mit Simms, their candidate for Governor; Atty.-Gen. Wiley A. Jones and L. D. Clark, editor of the Tucson Star.

INDORSE CAMPBELL.

The Republicans indorse the national ticket and platform, hailing the approach of restoration of constitutional government and the end of autocratic rule. There is strong indorsement of Gov. Campbell and his administration, especially commending the Governor for his stand against the policy of the State Land Department in leasing and disposing of the vast land heritage of Arizona for a song and calling for a clean-up of the land department and an ending of the policy of tieing up these lands in the hands of a chosen few.

Indorsement is also given Ralph M. Cameron and James R. Dunseath for Congress.

There is a call for return to the sound reclamation policy, inaugurated under the administration of President Roosevelt, with recommendation that Congress appropriate for completion of the work of reclamation of arid lands, with preference rights secured to service men and women.

FAITH IN HIGHWAYS.

Faith is declared in the continued construction of highways in Arizona with special reference to roads for national conventions.

Indorsement is given the civil service bill, now before the voters, giving preference to soldiers and sailors, as something that will prevent creation in the future of political machines.

LABOR PLANK.

The labor plank states: "We believe in the application of the square deal to all citizens and to all classes of citizens, and to that end advocate the adoption of all measures tending to bring labor and capital into closer relationship and harmony. We believe in the just rights of labor.

"We believe that the wage-earner is entitled to a commensurate wage, reasonable hours of service, healthful working conditions and a share in determining the conditions thereof which his personal co-operation shall be given in all productive enterprises."

Fever Takes Consular Clerk.

[BY A. P. NIGHT WIRE.]

VERA CRUZ, Sept. 28.—Dr. Albert Hedrick, a clerk in the United States Consular Service, died last night from yellow fever.

MAHARG'S STORY OF FIXED GAMES.

[BY A. P. NIGHT WIRE.]

PHILADELPHIA, Sept. 28.—The first, second and final games of last year's world's series were "thrown" to Cincinnati by eight members of the Chicago Americans, according to revelations said to have been made by Billy Maharg, former boxer and well known in local sporting circles.

Maharg's story, as printed today in the Philadelphia North American, says that he and Bill Burns, former American League pitcher, were the first to be approached in the conspiracy.

"I received a wire from Burns from New York the middle of last September, inviting me to take a hunting trip with him down on his ranch in New Mexico," said Maharg. "We were to take Bill James, one of the White Sox pitchers, with us. James had nothing to do with the subsequent events, but, while we were there in a room talking, Cicotte came in and started to talk in a low voice to Burns.

"I heard enough to know that he said that a group of prominent players of the White Sox would be willing to 'throw' the coming world's series if a syndicate of gamblers would give them $100,000 on the morning of the first game.

SAW GAMBLERS.

"When Cicotte left, Burns turned to me and repeated Cicotte's conversation, part of which I had heard. Burns said: 'Do you know any gamblers who would be interested in this proposition?' I said I would go to Philadelphia and see what I could do. Burns said he would have to go to Montreal to close an oil deal and that he would wire me about the progress of the deal.

"I then went to Philadelphia and saw some gamblers. They told me it was too big a proposition for them to handle, and they recommended me to Arnold Rothstein, a well-known and wealthy New York gambler.

"In the meantime Burns and I had returned to New York and I went over again and joined him. We met Rothstein by appointment and put the proposition up to him. He declined to get into it. He said he did not think that such a frame-up could be possible.

"We left Rothstein and hung around New York for awhile. I returned to Philadelphia, thinking that everything was off until I received the following telegram from Bill Burns:

"'Arnold R. has gone through with everything. Got eight in. Leaving for Cincinnati at 4:30.' I wired the next day and joined Burns. He said that after I had left New York he ran into Abe Attell, the fighter, who had gone to Rothstein and fixed things up. Burns said he had seen Cicotte and that eight members of the team were in the deal.

"Attell was in Cincinnati and had a gang of about twenty-five New York gamblers with him. He said they were working for Rothstein.

ATTELL REFUSED TO PAY.

"I had my first suspicion on the morning of the first game, when Burns and I visited Attell. We asked for the $100,000 to turn over to the White Sox players to carry out our part of the deal.

"Attell refused to turn over the $100,000, saying that they needed the money to make bets. He made a counter-proposal that $20,000 would be handed the players at the end of each losing game. Burns went to the Sox players and they seemed satisfied with the new arrangement.

"Burns told me that he saw the players were restless and wanted the full amount. And he was afraid they would not keep up the agreement.

"The players, however, told Burns that, if they lost behind Cicotte and Williams, they wouldn't win for Kerr. So we went to Chicago and bet all of our personal winnings of the first two days on Cincinnati to win the third game. As a matter of fact, the Sox got even with us by winning this game.

"Burns and I lost every cent we had in our clothes. The upshot was that Attell and his gang cleaned up a fortune and the Sox players were double-crossed out of $90,000 that was coming to them."

ABE ATTELL DENIES PART IN SCANDAL.

[BY A. P. NIGHT WIRE.]

NEW YORK, Sept. 28.—Abe Attell, former featherweight pugilist, who has been named as a ringleader in the baseball gambling scandal, said here tonight that he had retained a lawyer to take care of his interests, and that in a day or two he would make a statement that would "shoot the lid sky-high."

"You can say," he said, "that the story placing the responsibility upon me for paying the $100,000 to the White Sox is a lie. It looks to me that Arnold Rothstein is behind the stories. I am surprised at this because I have been a good friend of Rothstein.

"He is simply trying to pass the buck to me. It won't go.

"You can see that some one is trying to make it appear that I was responsible for the deal at the Astor. Well, I can tell you that I was not responsible for it. Maharg's story of the fake telegrams and all the rest, as far as I am concerned, is all bunk."

JAP "SMOKE SCREEN" ALLEGED BY BARROWS.

POSSESSION OF CALIFORNIA LANDS BY ORIENTALS MEANS END, HE SAYS.

[BY A. P. NIGHT WIRE.]

BERKELEY, Sept. 28.—Possession of land in California by Japanese means the doom of the United States, President David P. Barrows of the University of California said in a statement today setting forth his stand on the Japanese question. Japan is raising a "smoke screen" in California to divert attention from what he termed "a bold move" in Asia. His statement follows, in part:

"California is intensely interested in keeping the American citizen on the land. No nation can hold together unless it controls the soil. Therefore, we cannot allow our agricultural lands to pass into the hands of aliens. We are trying to hold a large frontier in California, much larger than people in other sections of the country realize, unless they have visited the Pacific Coast.

"Under the 'smoke screen' which Japan is raising in pretense of domestic agitation in California, she is undoubtedly planning a bold move in either Siberia, Manchuria or Honolulu. She is trespassing upon the sacred rights of China, to all of which we are indifferent.

"We Californians are accused in the East of being sensationalists. We have little sympathy from others, except those who have been or have understand how true California is failing into the hands of the Japanese. However, California sees the menace and is united to oppose it.

"In this connection the University of California is trying to do its part in making life on the farm not only tolerable, but inviting. We can do this if we are attentive in instructing our students toward its merits. The University of California acts as an agent for the rest of the State in an attempt to raise its own standards to that of a great protectorate for its own labor."

WHITE SOX CONFESS FAKE.

Greatest Scandal in Baseball History Shakes American League.

(Continued from First Page.)

the others would be sent them at once. With his voice trembling, Mr. Comiskey, who has owned the White Sox since the inception of the American League, said this was the first time scandal had ever touched his "family" and that it distressed him too much to talk about it.

RUSH OF PLAYERS.

The rush of players to bare their part in the affair started today when Cicotte appeared and asked permission to testify. Cicotte wept, court attaches said, and exclaimed in anguish his sorrow for his two small children as he told how he did his utmost to lose father than win the 1919 world series, after he had "found" $10,000 beneath his bedroom pillow where it had been placed by professional gamblers.

He said he lobbed the ball to the plate so slowly "you could read the trademark on it," in the first game at Cincinnati, when he was taken out of the box after three and two-thirds innings had been played.

THE CONFESSION.

A court official who was present when Cicotte went on the stand described the scene when the star pitcher broke down and cried as he told the jury of his part in the series "fixing."

"My God, think of my children," he cried. Cicotte has two small children.

"I've lived a thousand years in the last year," the court official quoted him as saying.

"I never did anything I regretted so much in my life," the witness added, according to the State official. "I would give anything in the world if I could undo my acts in the last world series. I've played a crooked game and I have lost, and I am here to tell the whole truth."

The story Cicotte is said to have told the jury follows in every essential particular that told in Philadelphia by Maharg last night.

CICOTTE'S STORY.

"In the first game at Cincinnati I was knocked out of the box," Cicotte told the jury, according to the court official. "I wasn't putting a thing on the ball. You could have read the trade-mark on it when I lobbed the ball up to the plate.

"In the fourth game, played at Chicago, which I also lost, I deliberately intercepted a throw from the outfield to the plate which might have cut off a run. I muffed the ball on one occasion. At another time in the same game I purposely made a wild throw. All the runs scored against me were due to my over-deliberate errors. I did not try to win."

Jackson said that throughout the series he either struck out or else hit easy balls when hits would have meant runs.

When Jackson finished his testimony before the grand jury he was taken into custody by a deputy sheriff. A court official said that Jackson testified that he received his money in a Cincinnati hotel and that Risberg and McMullin were the principal "pay-off" men.

JACKSON'S STORY.

Jackson stated that he received his money from Claude Williams.

According to the court official, Jackson testified that, while each player implicated was approached individually, each knew about the others. He said that Cicotte also had testified to this effect.

Jackson also testified that Gandil, Risberg and McMullin were the only clique that existed and that Gandil was the leader of this.

He said that the players thought Gandil had double-crossed them, but afterwards found out it was Abe Attell, who had failed to pay the money he promised.

Last year's world's series records show that in the first inning of the first game he started by hitting Rath, first Cincinnati batter. Daubert followed with a single over second base that sent Rath to third, and he scored when Groh flied to Jackson. Rath beating Jackson's throw to the plate.

CHICAGO TIES.

Chicago tied in the next inning. Kopf putting Jackson on second with a wild throw. Felsch sacrificed him to third and Gandil hit safely in center, scoring Jackson.

The end of Cicotte's pitching and the runs that ultimately won the game were scored by Cincinnati in the fourth inning. All the damage was done with two out. With Kopf on first, Neale and Wingo singled; Rariden, the hard-hitting Cincinnati pitcher, drove a three-base hit to the center-field bleachers. Rath doubled and Daubert singled, the combination resulting in five runs. Wilkinson took Cicotte's place after Daubert's single and Groh fled to Felsch. The final score was 9 to 1.

GAME AT CHICAGO DELIBERATELY THROWN.

The fourth game played at Chicago was also deliberately thrown away, according to the court officials, who heard Cicotte's statement to the grand jury. The Reds won, 2 to 0, Ring, pitching for Cincinnati, holding the American League champions to three hits. Both Cincinnati runs were made in the fifth inning when two of Cincinnati's hits were bunched with a wild throw to first by Cicotte and a bad throw to the plate by Jackson, which the pitcher intercepted and muffed. The play of this inning was sent over the Associated Press wires as follows:

"Roush was out, Schalk to Gandil, the ball rolling half way to the pitcher's box. Duncan was safe when Cicotte threw his drive wide to first, the ball going to the stand and Duncan reaching second. Kopf singled to left and Duncan stopped at third, but scored when Jackson threw wild to the plate. Kopf reached second.

"The official scorer gives Cicotte the error for muffing Jackson's throw. Neale lent one over Jackson's head and Kopf scored. Neale reached second. It was a two-base hit. Wingo out, Ed Collins to Gandil, Neale going to third. Ring drove a vicious grounder that Ed Collins got and threw him out at first. Two runs, two hits, two errors."

The rest of the game was played sharply and so far as the records show, cleanly. Cicotte pitched the nine innings.

CICOTTE A WINNER IN THE SIXTH GAME.

Cicotte's next appearance in the series was in the sixth game when Cincinnati had four victories against one defeat, Richard Kerr, the diminutive left-handed pitcher having shut out the champions in the third game. The veteran hurler, who today confessed the big gambling deal, went through nine innings and held his opponents to seven hits. Chicago won, 4 to 1, hitting Sallee hard in the first five innings. Jackson and Felsch each got two hits and drove in all of Chicago's runs.

Billy Maharg, Philadelphia prizefighter, who last night in Philadelphia, issued a statement connecting Cicotte with the gambling deal and charging that Abe Attell, former fighter, headed the gambling clique, asserted that the Sox were double-crossed by Attell and never received $100,000 which had been promised them. It was late in the series before they found this out, Maharg asserted, as Attell kept postponing the day of settlement, saying he needed the money to bet.

WILLIAMS DEFEATED IN FINAL CONFLICT.

Besides the two defeats registered against Cicotte in the series, three others were chalked up against Claude Williams. The latter, a "side arm" left-hander, was wild in the second and fifth games, which went to the Reds, 4 to 3 and 5 to 0. In the eighth and last game of the series he was found for four solid hits in the first inning and that game and the title of world's champions went to Cincinnati, 10 to 5. Williams's lack of control was generally recorded as the cause of his defeats, the record of the second contest saying:

"While Cincinnati obtained only four hits, these came at opportune times when they had been preceded by bases on balls off Williams."

The fifth game was a shutout triumph for Hod Eller, the big "shine ball" expert of Cincinnati's pitching staff. Only three hits were made off him and he established a world series record by striking out the side in two successive innings.

Four of Cincinnati's five runs were grouped in the sixth inning. Eller doubled, Rath scored him with a single and moved to second on Daubert's "bunt, perfectly laid," as the report of the game said. Williams walked Groh. Roush drove a three-base hit to Felsch's territory, scoring two runners, and tallied himself after Duncan flied to Jackson.

Both Cicotte and Jackson were closeted with the grand jury for a considerable time today. Court officials reported that they told their stories in substantial detail. As they left the room they were taken in custody by detectives and taken away. Their detention was not in the nature of an arrest and it was announced that they would be released later.

Cicotte, who earlier in the day had vehemently denied any part in the alleged plot as described by Maharg at Philadelphia, admitted on the stand, officials of the court said, that the Philadelphian's story was substantially correct.

GANDIL IS ACCUSED BY OTHER PLAYERS.

The court officials also quoted Cicotte as saying that the players had believed that "Chick" Gandil, who, he said, was interested in the dealings with the gamblers, had "doubled-crossed" them and that Maharg's story was the first intimation they had that Attell had "held out" on the $100,000 which had been promised them.

The eight players named in the true bills had been with the White Sox for periods ranging from four to nine years. Cicotte was purchased from Boston in 1912 for the waiver price. Joe Jackson was bought from Cleveland in 1915 for a large sum in cash and some players. Felsch was purchased from Milwaukee of the American Association in 1914; McMullin from Los Angeles in 1916; Risberg from Vernon of the Pacific Coast League in 1916; Williams from Salt Lake City in 1916, and Weaver from York, Pa., in 1911. The purchase price of the eight, paid by Comiskey, represents a tidy fortune.

The investigation by the grand jury will continue until all phases of baseball gambling have been bared, it was said by officials. The investigation started two weeks ago following reports that a game played here August 31 by the Cubs and Philadelphia Nationals was "fixed" and the inquiry into last year's world series came up only as an incident to the other inquiry.

SEVERAL COUNTS ARE PROBABLE IN RETURN.

Assistant State's Attorney Hartley Replogle, in charge of the case, said tonight that indictments to be drawn up tomorrow on today's true bills may contain several counts. The true bills specified but one alleged offense, "conspiracy to commit an illegal act." The penalty upon conviction is one to five years in the penitentiary and a fine of not more than $10,000.

"This is just the beginning," Mr. Replogle said. "We will have more indictments within a few days and before we get through we will have purged organized baseball of everything crooked and dishonest.

"We are going after the gamblers now. There will be indictments within a few days against men in Philadelphia, Indianapolis, St. Louis, Des Moines, Pittsburg, Cincinnati and other cities. More baseball players also will be indicted. We've got the goods on these men and we are going the limit."

Harry Grabiner, secretary of the White Sox, announced that the club would play out the schedule to the end though it had to "employ Chinamen" to fill the vacancies in the team.

COMISKEY MAKES PUBLIC STATEMENT.

Mr. Comiskey tonight made this statement to the Associated Press:

"The consideration which the grand jury gave to this case should be greatly appreciated by the general public. Charles A. McDonald, chief justice and the foreman of the grand jury, Harry Brigham and his associates, who so diligently strived to have and make America's great game the clean sport which it is, are to be commended in no uncertain terms by all sport followers, in spite of what happened today. And, thank God, it did happen. Forty-four years of baseball endeavor have convinced me more than ever that it is a wonderful game and a game worth keeping clean.

"I would rather close my ball park than send nine men on the field with one of the men holding a dishonest thought toward clean baseball—the game which John McGraw and I went around the world with to show the people on the other side.

"We are far from through yet. We have the nucleus of another championship team with the remainder of the old world's championship team."

He named the veterans, Eddie and John Collins, Ray Schalk, Urban Faber, Dick Kerr, Eddie Murphy, "Nemo" Leibold and Amos Strunk, and declared them with addition of Hodge, Falk, Jourdan and McClellan "I guess we can go along and win the championship yet."

OWNER OF YANKEES WOULD DONATE CLUB.

[BY A. P. NIGHT WIRE.]

NEW YORK, Sept. 28.—A telegram offering to place the entire New York American baseball team at the disposal of Charles A. Comiskey, who today suspended seven of his players indicted in connection with alleged fixing of games, was sent tonight to the White Sox club owner by Jacob Ruppert and T. L. Huston, owners of the Yankee club.

The message follows:

"Your action in suspending players under suspicion, although it wrecks your entire organization and perhaps your cherished life work, not only challenges our admiration but excites our sympathy and demands our practical assistance. You are making a terrible sacrifice to preserve the integrity of the game. So grave and unforeseen an emergency requires unusual remedies.

"Therefore, in order that you may play out your schedule, and if necessary, the world series, our entire club is placed at your disposal. We are confident that Cleveland sportsmanship will not permit you to lose by default and will welcome the arrangement. We are equally certain that any technicalities in carrying it out can be readily overcome by action of the National Commission."

OFFER IMPOSSIBLE; COMISKEY PLEASED.

[BY A. P. NIGHT WIRE.]

CHICAGO, Sept. 28.—When told of the offer of the New York Americans to Comiskey to turn their club over to the Chicago White Sox, Harry Grabiner, secretary of the Sox, said:

"Of course, it is impossible, but the offer will bring tears to the old man's eyes."

"It's a splendid offer and one I appreciate from the bottom of my heart, but I'm afraid there is no way I can accept it," said Charles A. Comiskey when informed that Jacob Ruppert and T. L. Huston, owners of the New York Yankees, had offered to place their entire team at the disposal of the Chicago team to replace the men he suspended.

"The league rules definitely say that no trades or transfers can be made after August 31," he explained, "so I know that such an act would not be sanctioned by the league. But it was a wonderful thing for them to do."

President Ban Johnson of the American League could not be reached. When Ray Chapman, Cleveland shortstop, was killed Owen Bush of Detroit offered to transfer to Cleveland. Mr. Johnson said then it could not be done because of the league rule cited by Mr. Comiskey.

WHAT THE WHITE SOX PLAYERS RECEIVED.

According to reports of the testimony of Eddie Cicotte before the grand jury, the White Sox players received the following amounts for their part in "throwing" the series:

Eddie Cicotte, pitcher, $10,000.
Claude Williams, pitcher, $10,000.
Joe Jackson, outfielder, $5000.
"Buck" Weaver, third baseman, $5000.
"Happy" Felsch, outfielder, $1000.
Oscar Risberg, shortstop, $2000.
"Chick" Gandil, first baseman, $20,000.
Fred McMullin, utility, $15,000.
William Sullivan, an investigator for the State's Attorney's office, tonight told how Eddie Cicotte happened to confess the plot to "throw" the series, which uncovered all the details of the scheme. Sullivan accompanied the club south on this spring's training trip, at Comiskey's invitation, trying to confirm Comiskey's suspicions that the series had been "thrown."

He failed to learn anything definite then, but last Monday night Cicotte came to him, saying:

"I've got a load on my chest."

Sullivan sent him to Comiskey and today the club owner heard his star pitcher's confession. Comiskey directed Cicotte to the club's attorney for advice and the latter, Alfred Austria, took the pitcher before the grand jury, where he unloosed the "load on his chest," with tears of remorse streaming down his cheeks.

Eddie Cicotte and Joe Jackson were not promised immunity from prosecution or extra consideration in return for their confessions today that they had "thrown" world series games, Austrian said tonight.

"Cicotte and Jackson made signed confessions," he said. "Cicotte first signed an immunity waiver which made it possible to indict him on his own evidence. They are liable to prosecution and will be given the same treatment as the other players."

Hartley Replogle, prosecutor of the case, said that "full legal prosecution would follow."

GLEASON CONFIDENT DESPITE SCANDAL.

"We're going to win the pennant and then the world's series in spite of this," Manager Gleason of the White Sox said tonight.

"This thing has come to a head and I'm glad of it," he said. "I've been working on this affair with Mr. Comiskey for a long time and it has kept me under a tremendous strain. I'm mighty happy that it's all cleared up.

"The men on my team now are real men and real ball players and we're going to win the pennant and then the world's series, in spite of this scandal."

GANDIL SOLD HOME HERE A WEEK AGO.

"Chick" Gandil, indicted today in Chicago in connection with the White Sox gambling charges, came here last winter with his wife and bought a home. Early in the spring he left for St. Anthony, Idaho, to manage a ball club, but returned soon, saying his health was better in California. He participated in five games with the Bakersfield team of the San Joaquin Valley Baseball League after returning from Idaho. About a week ago he sold his home and announced he was leaving for New Orleans. Nothing has been heard of him since.

MAHARG WOULD TELL ALL FOR $10,000.

[BY A. P. NIGHT WIRE.]

PHILADELPHIA, Sept. 28.—Billy Maharg, the former boxer, who last night made sensational disclosures regarding the "fixing" of world series games in 1919, tonight accepted the invitation of [illegible] Comiskey, president of the White Sox, to testify at [illegible] a telegram to Comiskey, says:

"I accept your offer to tell what I know about the crooked world series of 1919 and will go to Chicago and testify provided I get a certified check for $10,000," Harvey Woodruff, sports editor of the Chicago Tribune, to be turned over to me after I testify.

PLAN OF FRAZEE TO AID COMISKEY.

[BY A. P. NIGHT WIRE.]

BOSTON, Sept. 28.—H. H. Frazee, president of the American League club, said tonight he believed it would be the duty of each club in the league to give one of its players to the Chicago club in order to help in its rehabilitation, in case the Chicago players indicted by the grand jury are found guilty. Frazee announced that he would make such an offer on behalf of his own club immediately.

Ice at 2c per 100 lbs.?

THE PANAMA CANAL
WASHINGTON OFFICE
WASHINGTON

G-GWC

Sept. 18, 1920

Address reply to
Chief of Office,
The Panama Canal,
Washington, D. C.

Mr. Leslie C. Smith,
Secretary, National Association
of Ice Industries,
Chicago, Illinois.

Dear Sir:

The receipt is acknowledged of your letter of the 14th instant, in which you state that information has reached your office that the Government is manufacturing and selling ice on the Isthmus of Panama at two cents per hundred pounds, which amount you believe to be incorrect, and request such data as may be available on the subject.

In reply, you are advised that the latest information which this office has on hand with reference to the sale of ice on the Isthmus is that the retail price for Canal employees was fixed at forty cents per hundred pounds, and price delivered alongside ship is $10.00 per ton.

This office is unable to advise as to the cost of manufacturing ice on the Isthmus, but the statement that it is manufactured and sold there at two cents per hundred pounds is undoubtedly incorrect, as the Panama Canal aims to sell such commodities at a price which will only net a reasonable profit.

Should you desire any further information upon this subject, kindly advise and we will be glad to furnish same if available.

Very respectfully,
(Signed) A. L. FLINT,
Chief of Office

This letter is published to correct the misinformation that has been quoted prominently through the press of this city.

Los Angeles Ice & Cold Storage Co.
W. G. Eisenmayer, General Manager.

The Wiley B. Allen Co.

Tone Color

EVERY gradation of TONE, every colorful harmonious shading in crescendo or decrescendo combined with perfect accentuation of melody or counter melody throughout the entire eighty-eight notes of the piano has led musical critics to enthusiastically name the

SOLO-CAROLA
The Miracle Player

No other accenting Player Piano in all the world is really complete in its entire scale and none other permits the transposition of the composition into various keys without sacrifice of its accenting features.

One hearing brings absolute conviction
Prices and payments are moderate
Send for Catalog.

Name .....
Address .....

416-418 SOUTH BROADWAY
The Wiley B. Allen Co.
PIANOS PLAYER PIANOS MUSIC
MASON AND HAMLIN PIANOS
OTHER STORES: SAN FRANCISCO, OAKLAND, FRESNO, SAN JOSE, SACRAMENTO, PORTLAND, ORE.

...Cicotte hap-
...nt to "throw"
...vered all the
...Sullivan ad-
...outh on this
...t Comiskey's
...ndrix Cicotte
...he series had

...ything def-
...today night
...ayfield;
...y chose."
...o Comiskey
...ve heard his
...Comiskey
...Cicotte affir-
...Gandil, Alfred
...ter before the
...ttained the
...000 tears of
...n his cheeks.
...ce Jackson
...mmunity from
...Comiskey
...ndicted today
...world series
...tonight.
...made against
...Cicotte first
...ritter which
...first time on
...are liable to
...e given the
...other

...ubscriber of
...legal proso-

...DENT
...CANDAL.
...he prominent
...ation in spite
...ence of the

...to a head
...said. "I've
...ith Mr.
...and it has
...ssing strain.
...and it's all

...ow are
...pickles and
...ement and
...in spite of

...ME
...EK AGO.
...in the White
...ome here last
...brought a
...ring he left
...to manage
...spring
...California,
...gamed with
...the San Fran-
...ave after re-
...ent & Week
...said an ar-
...Herr
...been heard

...TELL
...$10,000.

...1
...pt. 28.—
...y broke, who
...ational dis-
...dodger" of
...915. Tonight

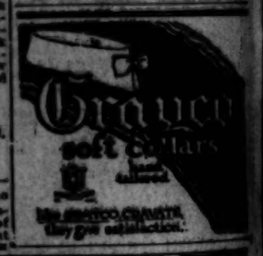

...ley B. Allen Co.

...ne Color

...radation of TONE, every
... harmonious shading in
...decrescendo combined with
...ntuation of melody or coun-
...throughout the entire eighty-
...of the piano has led musical
...thusiastically name the

...LO-CAROLA
...The Miracle Player

...ing Player Piano in all the world
...e in its entire scale and none other
...reposition of the composition into va-
...ut asertion of its accenting features.

...ring brings absolute conviction
... and payments are moderate
... Send for Catalog.

...S SOUTH BROADWAY
...ley B. Allen Co.
...AND KIMBEL PIANOS
...PORTLAND, ORE.

Harris & Frank
437-443 So. Spring Near Fifth

DO YOU WANT—
TO SAVE 10%

On your new Fall suit?
On your new Fall overcoat?
On your new Fall shoes?
On your new Fall hat?
On your new Fall cap?
On your new Fall furnishings?

DO YOU WANT—
TO SAVE 10%

On Your Boys' Clothing, Shoes, Furnishings, Etc.?

Of course, you do. And the way to do so is to take advantage of our

10% REDUCTION

offer on everything in every department during our ALTERATION PERIOD. We're "putting up a new front" and enlarging our windows. While all this is progressing we'll give our patrons the benefit of *10 per cent off* on all our merchandise, excepting

Boy Scout suits, overalls, uniform suits, collars, McCallum, Interwoven and Phoenix hosiery, Manhattan shirts, Stetson hats.

This offer applies to every department in the store, including our Women's Department, where hosiery, gloves, scarfs and sweater coats are on sale.

MAIL ORDERS FILLED

Harris & Frank
437-443 So. Spring Near Fifth

THE MARK OF GOOD CLOTHES

OUTFITTERS OF DEPENDABILITY

Paris Office
7 Rue Bergere

New York Office
48 W. 35th St.

Month End Sale

Two Days Only

Wednesday and Thursday

One Hundred Beautiful and Exclusive Frocks and Gowns for Street, Afternoon and Evening Wear. Many of these are Paris Models, all taken from our regular stock and greatly reduced for the Month-End Sale.

These Lots at Three Prices

$68.50, $78.50, $88.50

THE UNIQUE
725 South Broadway
H. LIEBES & CO., Furs
AT THE UNIQUE

BENJAMIN AGAIN MADE CHAIRMAN

Republican State Central Committee Meets.

South Gets Second, Third and Fourth Places.

Democrats Announce State Executive Committee.

[BY A. P. NIGHT WIRE.]

SAN FRANCISCO, Sept. 28.—Raymond Benjamin of San Francisco was re-elected chairman of the Republican State Central Committee for a two-year term at the first meeting today of the committee since its election at the State convention at Sacramento a week ago.

Other officials chosen were: first vice-chairman, Louis M. Cole, Los Angeles; second vice-chairman, Mrs. Louise Harvey Clarke, Riverside; third vice-chairman, Mrs. Elizabeth Phillips, Porterville; fourth vice-chairman, Mrs. J. B. Hume, Berkeley; secretary, Mrs. Elizabeth Hughes, Oroville; treasurer, Alfred Greenebaum, San Francisco; sergeant-at-arms, Fred E. Stewart, Oakland.

G. M. Francis of Napa was chosen as Presidential elector from the Third Congress District in place of J. F. Brooks of Richmond, disqualified by reason of being a director in a national bank.

DEMOCRATS MEET.

The executive committee of the Democratic State Central Committee was announced here today by F. Ray Groves of Los Angeles, secretary of the parent committee. The membership of the executive committee numbers fifty-seven and its chairman is Robert H. Dewitt of Yreka.

Others in the committee are T. A. Reardon, Louis H. Mooser, J. J. Wilking, J. B. Coulston, William M. Humphreys, John D. Costello, Frank J. Hennessy, Walter Hettman, Sydney H. Van Wyck, Jr., Theodore A. Bell, Thomas W. Hickey, San Francisco; Mrs. Charles L. Donohoe, Oakland; Alfred Harrell, C. A. Barlow, Bakersfield; Francis J. Heney, Santa Monica; E. L. Finley, Santa Rosa; George Vice, Sacramento; H. W. Brunk, Berkeley; Thomas Lee Woolwine, Mary E. Foy, Los Angeles; Mrs. Minnie Fitzgerald, Fresno; William T. Jeter, Santa Cruz; George Beck, Livermore; Paul Leake, Woodland; Morris B. Browne, Sonora; Virginia M. Spinks, Berkeley.

The remaining members of the committee are H. H. McPike, Carl Abbott, W. R. Bunker, Oakland; Thomas F. Mulcahy, Peter J. Haggerty, Hugo K. Asher, Miss Sara Hagan, Thomas J. Powers, Mrs. Nora F. Rasmussen, W. W. Bedford, Joseph T. Curley, Martin I. Tierney, San Francisco; Russell Uhler, Fresno; Charles Donlon, Oxnard; Dr. Z. T. Malabick, Mrs. Mattison B. Jones, Mrs. H. H. Koons, Dr. R. W. Hill, Mrs. W. C. Tyler, Los Angeles; Richard C. Gunning, San Diego; A. W. Bean, Hayward; E. A. Martin, Berkeley; H. H. Dunning, Marysville; Mrs. Jane Anthony, Rio Vista; Josephine M. Fernald, Palo Alto; James W. Sex, San Jose; John Livingston, Auburn; Dr. Mary E. Butin, Madera; L. F. Puter, Eureka; Mrs. M. A. McCarthy, San Mateo.

William G. Irving of Riverside has been named a Democratic Presidential elector to succeed Congressman William Kettner of San Diego, who was disqualified because of his official position. F. Ray Groves, secretary of the Democratic State Central Committee, announced here today.

Groves said that the newly-selected legislative committee of the Central Committee would meet here next Monday afternoon.

Bickerer at a Harding Meet is Released.

[BY A. P. NIGHT WIRE.]

BALTIMORE (Md.) Sept. 28.—Edward A. Ryan, who said he was a lawyer with offices in Worcester, Mass., and Washington, and who was arrested last night after interrupting Senator Harding during the latter's speech with questions about the League of Nations, was dismissed in Police Court today.

No one appeared to press the charge of disorderly conduct against him. G. L. Tait, Republican State chairman, wrote to Police Marshal Carter, declaring that none of those in charge of the meeting had ordered Ryan's arrest.

MARSH WILL MAKE SELF-DEFENSE PLEA.

[BY A. P. DAY WIRE.]

SAN LUIS OBISPO, Sept. 28.—J. R. Marsh, prominent resident of San Luis Obispo, went to trial today on a charge of having murdered Louis G. Terra, his stepson-in-law, July 25. It was indicated that Marsh would plead self-defense.

Marsh is accused of shooting and killing Terra near the back door of the Marsh home while Terra was endeavoring to hire an automobile from Mrs. Marsh.

WILSON SENDS REPLY TO TOKIO.

(Continued from First Page.)

tary of State Lansing to request the postponement of consideration of the legislation on the ground that it would greatly embarrass the President in accomplishing his objects in the peace negotiations. Whether Japan had threatened to bolt his leadership if the President permitted the State to enact the law never was disclosed, but the Lansing cablegram had the effect desired by Japan.

VISIT OF BRYAN.

Almost the first act of the Wilson administration in 1913 was to send Secretary of State Bryan to California to endeavor to dissuade the Legislature from enacting the present alien land law. He failed and the matter was the subject of a prolonged diplomatic correspondence, the end of which was marked by the failure of Japan to achieve her object and by Mr. Bryan's remark to the Japanese Ambassador that "there is no last word between friends."

When in 1916 the relations between the United States and Germany appeared to be nearing the breaking point the Japanese Ambassador went to the White House and lodged so pointed a protest against the Japanese exclusion bill passed by the house that Mr. Wilson caused the Democratic Congress to transform the measure into a law excluding nearly all Asiatics except the Japanese.

"SPECIAL INTEREST."

The Lansing-Ishii agreement in which the United States recognized the "special interest" of Japan in China and on the Asiatic mainland generally was another fruit of Japanese diplomacy in dealing with the Wilson administration. To obtain this semblance of American approval of Japanese designs on China, Japan promised to take a more effective part in the war with Germany.

IMMENSE THRONG GREETS HARDING

(Continued from First Page.)

solved we ought to do two things, first, to put our own house in order and then let the world know that we can manage our own affairs."

Declaring that Democratic extravagance and mismanagement had brought the nation to the brink of financial disaster, Senator Harding said that the Republican party proposed to inaugurate a policy of economy and efficiency that would put the whole Federal government on a sound business basis.

The nominee quoted Treasury Department figures to support his charge of unwarranted expenditures and asserted that one effect of the administration's proposal for a new issue of treasury certificates would be to further handicap the money market and increase the cost of living. He scored President Wilson for his veto of the budget bill passed by the last Republican Congress and promised that a budget system would be one of the first policies inaugurated by a new Republican administration.

"Unless we check the existing system of waste and extravagance," he continued, "we shall run headon into disaster. We have heard during the last few days from the Democratic administration at Washington that it needs money, more money, always more money. And during these same days we have heard from a Democratic candidate that if he is elected to the Presidency he will give to the people of this country a budget system such as the present President, with whom he says he is in accord, rejected last June."

INCREASE OF DEBT.

Senator Harding said the public debt had increased from $24,299,321,467, June 30, to $24,324,672,123, August 31, and that the deficit for the last year would have been nearer three billions than one billion, had not the Republican Congress cut down administration requests for appropriations.

As an illustration of financial inefficiency he quoted Brig.-Gen. H. M. Lord, Director of Finance of the War Department, as saying that the department went into the war without any fixed financial policy, with the result that a dozen bureaus were competing in purchases and driving prices skyward.

Referring to the proposal for a new treasury certificate issue, the Senator declared it was time that the people inquired into the administration's method of financing if the nation was to be saved from serious consequences.

"It is obvious," he continued, "that when the government of the United States offers 5% and 6 per cent for money, the effect is to drive higher and higher the interest rates on industrial and business loans and thereby to increase the cost of doing business and consequently the cost of living.

"These conditions are due either directly or indirectly to the gigantic failure of the Democratic administration to function as a business organization. It has drawn the very life blood from the channels of business to keep itself alive—a process which, if continued, will inevitably produce a collapse of our financial system."

BUDGET BILL.

The Republican budget bill, said the nominee, would have co-ordinated the expenditures of the various Federal departments and bureaus and would have made it necessary for the President to call his Cabinet members into conference, agree on a financial policy, and then adhere to that policy. President Wilson's veto of the bill in the closing hours of the session did not disclose its great constructive features, but was a small detail of partisan politics, and efforts to pass the measure failed because of a filibuster conducted by three Democratic Senators.

Taft's creation of an efficiency commission was lauded by the candidate, who said that had the Democratic administration carried forward the work begun by Taft, much embarassment in war finances and in reconstruction might have been avoided.

"Economy, economy, and still again, economy, must be the watchword of the hour," said Senator Harding. "To spend more than is received in the long run is as fatal to a government as to an individual. There are those who insist that our government is so strong financially that it cannot be wrecked. This is not true, but the way is open to us to give it that strength. It is for us who are called to service to follow that road and for my part I promise to point the way."

KNOW The BOOK—Evening School—Bible Institute of Los Angeles, corner Ninth and Hope streets. Enroll for Fall Term. Send for circular.

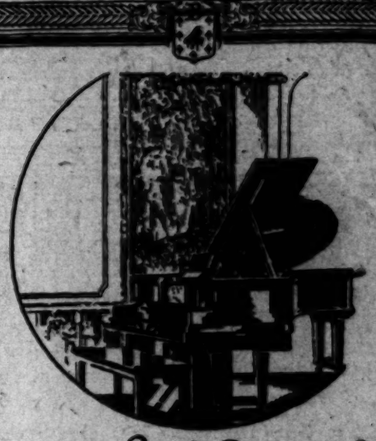

The World-Renowned
DUO-ART
Reproducing Piano

There is no limit to the repertoire of a Duo-Art Reproducing Piano. The greatest artists the world has ever known record their artistry exclusively for the Duo-Art.

The Duo-Art is also a wonderful Pianola, and a fine piano for hand playing.

Produced by the great Aeolian Co., it may be obtained in the Steinway, Steck, Stroud, Wheelock and famous Weber models.

Prices begin at $920. Liberal terms cheerfully extended.

Every Universal Player Roll in Our Stock Reduced 25%

Hundreds of other rolls, including many of the standard classics, beautifully hand-played, are offered at the special price of, each 25c

Geo. J. Birkel Co.
"The Steinway House"
446-448 South Broadway

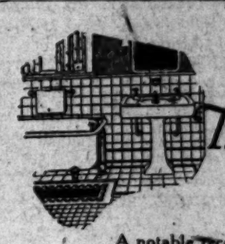

Thomas Haverty Company

A notable record of 27 years in the plumbing and heating business in Los Angeles, during which time their expansion has kept steady pace with the city's tremendous growth, briefly suggests the Thomas Haverty's Company's prominence in its field of operations.

The Thomas Haverty Company has recently completed its fine building at Eighth and Maple, which includes a well-stocked salesroom, an Engineering Department and a big capacity warehouse. In addition to its other lines, the Company does a big business in Automatic Fire Sprinklers.

A few of the important contracts on which the Thomas Haverty Company is finishing the installation of the plumbing and heating apparatus are—Pacific Mutual Life Insurance Co. Bldg., State Building at 6th and Olive, L. A. Railway Bldg. at 11th and Broadway, Harold L. Arnold Co., 7th and Figueroa.

In the selection of office furnishings for its new home, the standardized equipment of The Weber Showcase & Fixture Co., plus the well-recognized Weber Service, were the compelling factors which led to its adoption.

The same standardized equipment and Weber Service is available for your needs.

Weber Showcase & Fixture Co
OFFICE EQUIPPERS
330 So. Los Angeles St. Phone Main 9184

The Gingham Dog and Calico Cat Restaurant
1731 W. 7th, Near Burlington
Our Motto: Good Cooking—Good Service.
DAILY SUNDAY
Breakfast, 6:30 a.m. to 11 a.m. Breakfast, 6:30 to 12 Noon.

Lunch, 11 a.m. to 4 p.m.	50c	Roast Dinner, 12 Noon to 8 p.m.	75c
Roast Dinner, 5 p.m. to 8 p.m.	75c		
Chicken or T-Bone Steak Dinner	$1.00	Chicken or T-Bone Steak Dinner, 12 Noon to 8 p.m.	$1.00

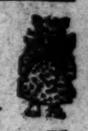

10c or 25c
Anti-Kamnia
AK FOR HEADACHE, NEURALGIA, INFLUENZA AND ALL PAIN
Ask For A K Tabs.
TABLETS

BEVERIDGE TO STUMP FOR SENATOR HARDING

[BY A. P. NIGHT WIRE.]

CHICAGO, Sept. 28.—Former Senator Albert J. Beveridge of Indiana will begin his stumping tour of the West in the interests of Senator Harding, October 2 at Madison, Wis., it was announced at Republican National Committee headquarters today. His itinerary includes: October 4, Lincoln, Neb.; October 6, Denver; October 8, Salt Lake City; October 9, Ogden or Provo, Utah; October 11, San Francisco; October 13, Los Angeles, and October 14, San Diego.

QUERIES CANDIDATES ON PROHIBITION.

[BY A. P. NIGHT WIRE.]

NEW YORK, Sept. 28.—Senator Harding and Gov. Cox have been asked by Daniel A. Poling, president of the National Temperance Council, whether if elected, they will use their official power to prevent the weakening of the prohibition laws now in effect and their appointive power for their enforcement."

Poling telegraphed his questions to the candidates in the name of the temperance council and Christian Endeavor.

The Times Free Information Bureau
619 South Spring Street.

THE TIMES FREE INFORMATION AND RESORT BUREAU is for the accommodation and benefit of persons seeking interesting routes of travel, desirable hotels and rest, recreation and recuperation at the seashore or in the mountains.

Particulars are furnished by competent attendants and by correspondents to the general public regarding rates and attractions of railroad and steamship lines, hotels and pleasure and health resorts. Descriptive circulars and transportation literature are kept on hand for inspection and distribution. This service is absolutely free. Literature may also be obtained at the New Times Building, Broadway at First street.

PERSONS CONTEMPLATING VISITING LOS ANGELES ARE PRIVILEGED TO HAVE THEIR MAIL ADDRESSED TO THE BUREAU.

Resorts

A FEW ACCOMMODATIONS MAY BE SECURED DURING THE FALL MONTHS AT—

Hotel Virginia

ENTIRE ROOM SPACE RESERVED AFTER JANUARY 1st

Phone G. M. Burbank, Manager.

CALIFORNIA'S DELIGHTFUL SEASIDE RESORT

MERRITT JONES HOTEL Ocean Park

Finest hostelry in Crescent Bay District. Right in the center of all amusements and outdoor recreations of Santa Monica, Ocean Park and Venice. SPECIAL RATES FOR BALANCE OF SEPTEMBER AND MONTH OF OCTOBER. European Plan. Phone 63116 for reservations at hotel's expense.

CLOSEST BEACH TO LOS ANGELES

SOBOBA HOT SPRINGS

SAN JACINTO, CAL.—ALTHOUSE BROS., PROPS.

ALL MODERN CONVENIENCES

Reached by G. and W. STAGE, 550 SO. LOS ANGELES ST.

For full information call South 5242, or San Jacinto 672.

PINE HILLS LODGE

It is Indian Summer at Pine Hills now, cool and delightful. Special rates for September and October. $2.00 to $5.00 per day and $20.00 to $30.00 per week. Elevation 4200 feet, 80 miles from San Diego, roads good. Phone for reservations. Julian 12-F-3.

BRENT'S MOUNTAIN CRAGS

100 Minutes from Broadway. Arrange to spend a week-end or your vacation at the delightful resort on the Malibu.

"SWIMMING POOL NOW COMPLETED"

Baths in Cool Mountain Water.

Dance pavilion. Bowling. Billiards. Fishing. Restaurant. Picnic grounds. Everything arranged for your happiness. Downtown office for reservations and information, 324 S. MAIN ST. Phone 10464 or Main 7730.

Miramar

OCEAN AVE. AND WILSHIRE BLVD. Santa Monica

Now open; hotel and cottages located in beautiful private park overlooking the Pacific. Prompt reservation for fall and winter season advisable. Dinner served at 7 p.m. Phone Santa Monica 23257.

ENJOY INDIAN SUMMER IN THE MOUNTAINS

Glenn Ranch Resort

Invigorating, inspiring, healthful. Keen Appetites, Good Food, Open year round. Elevation 3256 feet. See Times or Pack-Judah Information Bureaus or T. T. Harper, Phone Glenn 2, San Bernardino. P. O. Keenbrook.

SEVEN OAKS

COME IN SEPTEMBER AND WATCH THE COMING OF AUTUMN WITH HER PAINT BRUSH. ADDRESS MANAGER SEVEN OAKS. REDLANDS, CALIFORNIA.

VENETIAN SQUARE

Cozy, comfortable cottages, centrally located. Good schools, playgrounds for children. Booking reservations at winter rates now. Address Manager Venetian Square, Long Beach, Cal. Phone Home 906.

BEVERLY HILLS HOTEL and BUNGALOWS

WHERE COOL TEMPERED SEA BREEZES BLOW

—A Paradise for the lover of quiet in the out-of-doors. Phone 112th for accommodations.

Catalina

SUNSET APTS. ON OCEAN FRONT $15 PER WEEK. MATHEWSON COTTAGES, NEW, $10 PER WEEK. ADDRESS A. L. McKELVEY, AVALON, CAL.

VENICE Dance Pavilion

ALL THE LATEST MUSIC. LEW LEWIS ORCHESTRA.

Low Rates and every comfort at Ye Alpine Tavern Mt. Lowe 2 hrs. from Los Angeles by Pacific Electric

CATALINA

CHEAPEST AND BEST PLACE TO LIVE IN CALIFORNIA. ROOMS AND APARTMENTS. NEW, MODERN. WRITE FOR RATES AND RESERVATIONS TO J. McFEE, AVALON, CAL.

Los Angeles Hotels and Apartments

Hotel Stowell

214-216-218 SOUTH SPRING ST. 250 ROOMS, EACH WITH PRIVATE BATH AND TELEPHONE. RATES IN CONNECTION WITH CAFE BY POPULAR PRICE IN CONNECTION "Rest easy at the Stowell"

A SOLUTION OF THE HIGH COST OF LIVING— ROSSLYN HOTEL!

BREAKFAST, 35c TO 75c; LUNCH, 50c; DINNER, 75c.

Superb Routes of Travel

SAN DIEGO

This is a two-day trip, taking in all the sights in and around and to and from San Diego, including side trips to Coronado Beach and Tia Juana, Old Mexico, Point Loma, Balboa Park, etc. Telephones 14148, 60911, Main 8746.

Golden State Auto Tours

Steamships

San Francisco $25 ROUND TRIP

Berth and Meals Included. WHITE FLYER LINE STR. HUMBOLDT

Sails Thursday, Sept. 30, 9:30 p.m.

S. F. & P. S. S. Co. Str. Rose City San Francisco to Portland, Oct. 5.

TICKETS—TOURS HOTEL RESERVATIONS Cruise and Resort Information,

American Travel Bureau

617 South Spring St. Tel. 61155

AUSTRALIA

NEW ZEALAND AND SOUTH SEAS

Via Tahiti and Rarotonga

Mail and Passenger Service Every 28 Days

Union S. S. Co. of New Zealand

320 California St., San Francisco or Local Steamship and Railroad Agents.

Travel by Steamship THE ADMIRAL LINE

Berth and meals included in all fares.

S. S. PRESIDENT

SAILS SUNDAY, OCT. 3, FOR SAN FRANCISCO

SEATTLE, TACOMA, VICTORIA, And All Pacific Northwest Points.

OTHER SAILINGS EVERY SUN., TUES., WED., THURS.

REDUCED FARES

SAN FRANCISCO AND RET., $30.00

SEATTLE, ROUND TRIP $45.00

San Diego Daylight Trips Mon. and Wed. $4.50

MEXICO—CENTRAL AMERICA S. S. CURACAO Sails October 2.

THE ADMIRAL LINE

Ticket Office Cor. 5th & Spring Phone Main 7382.

Long Beach Office, 115 W. Ocean Ave.

NEW YORK BOOZE HAS SOME KICK.

Drunkenness Arrests Reach Enormous Figures.

Many Offenders Are Charged With Acts of Violence.

Courts Can't Find Where Men Obtain Liquor.

[EXCLUSIVE DISPATCH.]

NEW YORK, Sept. 28.—Whatever benefits may eventually accrue from national prohibition, it was plain from figures made public by Chief Magistrate McAdoo that booze flows gayly on in increasing volume, while the number of arrests for drunkenness in New York City is mounting daily.

The most alarming phase of the situation, however, according to the chief magistrate, is that nearly every case of intoxication appears to be an arrest case, offenders being charged in many instances with acts of violence, such as damage to property and assaults on innocent citizens.

ARRESTS JUMP.

The outstanding feature of the statistics given out by McAdoo is that from 571 arraignments during the first three months following the application of the Eighteenth Amendment the number of arrests for intoxication has jumped to 1395 for the three following months. With the tabulation of figures for July, August and September still incomplete, there are indications, said the chief magistrate, that the number of arrests for drunkenness during this period will be even larger than that of April, May and June of this year.

That these figures approach the predry period can be seen from the data covering 1919. During the first three months of last year there were 1914 arrests. In the second three months there were 1363. A noticeable drop is seen in the third quarter of 1919 because of war-time prohibition going into effect on July 1. During the third and last quarter of 1919 there were 944 and 936 cases of intoxication, respectively, in the municipal courts.

The number fell still lower during the three-month period following January 16 of this year, when the Eighteenth Amendment became effective. In the time between January and March, inclusive, there were only 671 arrests for intoxication throughout the greater city. During the next three months the figures jumped to 1395, as stated above.

WITH WET YEARS.

How these figures compare with those of wet years may be seen from the following: In 1916 there were a total of 19,587 arrests for drunkenness; in 1916 there were 17,078; in 1917 there were 14,182, and in 1918 there were 7284.

"I gather from present developments," commented Chief Magistrate McAdoo, "that the people who drink alcoholic liquors were at first stunned by the prohibition laws, but have gradually adapted themselves to the situation and have found a way to get what they want. There is evidence that the drinker is getting what he wants and indulging himself to the full, with the result that he is brought into court on charges of assaulting people, breaking windows and smashing property generally. It may be due to the brand of the liquor imbibed.

"In very rare cases can the magistrate find out where the offender got his drinks. When asked, the offender usually replies: 'In a saloon,' 'from a friend,' or 'home brew,' showing a general disinclination to disclose the real source. The wives of many prisoners, however, offer the information that they got it at 'the corner saloon.'"

ROOSEVELT WANTS HARDING'S ATTITUDE.

SAYS CANDIDATE'S STAND ON LEAGUE IS NOT QUITE CLEAR TO HIM.

[BY A. P. NIGHT WIRE.]

CLARKSBURG (W. Va.) Sept. 28.—A demand that Senator Harding state plainly and unequivocally just what his attitude is on the League of Nations was made by Franklin D. Roosevelt, the Democratic Vice-Presidential nominee, in a series of speeches in West Virginia today.

Speaking in many of the towns through which the Republican Presidential nominee passed on his way to Wheeling, Mr. Roosevelt repeated his request, alleging that Senator Harding's previous utterances on the subject have been capable of many interpretations.

"Senator Harding, in his speech at Baltimore last night," Mr. Roosevelt said, "declared he is opposed to going into that League, referring to the League of Nations as it was fashioned at Versailles. The people have a right to know whether he means that specifically that League without reservations, or whether he means that League regardless of what reservations are offered, or whether, as Hiram Johnson pretends to believe, he proposes to scrap the present League altogether."

BRITISH ARMY OFFICER FIGHTING EXTRADITION.

MUST WAIT TILL NOVEMBER FOR DECISION; WANTED IN BOMBAY FOR THEFT.

[BY A. P. NIGHT WIRE.]

NEW ORLEANS, Sept. 28.—Lieut.-Col. Onas Glenn Collins, former British army officer, must wait until November 10 before learning whether he will have to be returned to Bombay, India, to stand trial on the charge of cheating a firm of native jewelers in connection with his alleged possession of a pearl necklace valued at 25,000 rupees.

The continuance was ordered in Federal court today when Collins appeared to oppose extradition by the British government. He was arrested here two years ago at the request of British authorities and since that time has been held at the house of detention, fighting extradition. He was wounded during the World War and later sent by a British firm on a business trip to India.

MINISTER ARRIVES IN ATHENS.

[BY A. P. NIGHT WIRE.]

WASHINGTON, Sept. 28.—Edward Capps, the new American Minister to Greece, reported to the State Department today his arrival at Athens, September 26.

EXPORTS OF COUNTRY SHOWN IN STATEMENT.

NEARLY DOUBLE AMOUNT OF GASOLINE SENT OUT OVER YEAR AGO.

[BY A. P. DAY WIRE.]

WASHINGTON, Sept. 28.—Wheat exports increased in August over July, the Department of Commerce's monthly statement showing that 27,569,923 bushels were shipped out of the country last month, as compared with 23,239,541 in July. Flour exports, however, dropped last month, the August total being 1,106,707 barrels, against 2,403,832 barrels in July.

Cotton exported in August aggregated 146,563 bales, valued at $28,951,562 compared with 479,059 bales valued at $81,343,541 in August, 1919.

Exports of meat and dairy products during August aggregated $24,257,578, against $45,949,713 for the same month a year ago.

Exports of gasoline during August nearly doubled in quantity and more than doubled in value compared with the same month a year ago. During the month 58,661,151 gallons gasoline, valued at $16,093,269, were shipped out of the country, as against 29,587,503 gallons, with $7,321,482, in August, 1919.

For the eight months ended with August, 421,309,099 gallons of gasoline, worth $114,217,452, were exported, compared with 238,253,238 gallons, valued at $53,280,263, for the corresponding period of 1919.

PICKWICK RATE INCREASE.

[BY A. P. NIGHT WIRE.]

SAN FRANCISCO, Sept. 28.—A rate increase of 10 per cent was granted the Pickwick stages, operating between San Francisco and Los Angeles, by the State Railroad Commission here today. Increased cost of labor and the materials was given as the reason for the increase.

CATALINA ISLAND

SPECIAL TWO-DAY EXCURSIONS

Hotel St. Catherine Trip

Including transportation from Los Angeles and return, room for one night and four meals, ride on Glass Bottom Boat, also admission to *New Casino* for concert and dance $12

Hotel Atwater Trip

Including transportation from Los Angeles and return, room for one night and four meals, ride on Glass Bottom Boat, also admission to *New Casino* for concert and dance $10

One Day Trip

Including transportation from Los Angeles and return, luncheon at Atwater Cafeteria, and ride on Glass Bottom Boat $4.50

Leave Los Angeles daily 9:00 A. M.; returning daily 7:15 P. M.

Leave Los Angeles daily except Sunday 3:00 P. M. also.

Schedule always subject to change

Tickets and Information 103-104 P. E. Bldg., 6th & Main Phones Pico 36 or 10864

Follow the Trail Which Rivers Have Made

Going east on the Canadian Pacific Railway you follow nature's highway built a million years ago. For all the way through the

Canadian Pacific Rockies

from Vancouver on the coast to Calgary in the foot-hills of the Rockies your train trails one waterway after another—Fraser, Thompson, Kamloops Lake, Shuswap Lake, Columbia, Kicking Horse, Bow—and for twenty-four hours you ride through an Alpine Fairyland—truly

"Fifty Switzerlands In One"

Stop off if you can at any Canadian Pacific Hotel at Victoria, Vancouver, Sicamous, Glacier, Lake Louise, Banff, Calgary, and eastward.

Let us help you with your reservations—telephone, or write, or call at this office:

A. A. Folhamus, Gen. Agent Pass. Dept. Canadian Pacific Railway 605 S. Spring St. Los Angeles, Cal. Telephone: Pico 3499, 64323

Canadian newspapers and information regarding Canada on file at this office.

CUNARD ANCHOR ANCHOR-DONALDSON

Considering prevailing general conditions the cost of transatlantic travel is still low and a round trip to Europe can be made at a very moderate figure. Travel on one of our steamers. Accommodations, general appointments and cuisine are unexcelled.

Vacant Space on all Passenger and Freight Steamers.

N. Y.—Cherbourg—Southampton
IMPERATOR ....Oct. 7, Nov. 11, Dec. 9
AQUITANIA....Oct. 12, Nov. 2, Nov. 23
MAURETANIA .....Oct. 23

N. Y.—Liverpool
K. A. VICTORIA..Oct. 2, Nov. 6, Dec. 4
GARMANIA.....Oct. 23, Nov. 20, Dec. 18

N. Y.—Plymouth—Cherbourg
CARONIA.....Oct. 21, Nov. 25, Jan. 1

N. Y.—Plymouth—Cherbourg—Hamburg
SAXONIA .....Oct. 30, Dec. 9

N. Y.—Londonderry—Glasgow
COLUMBIA.....Oct. 2, Nov. 6, Dec. 11

N. Y.—Patras—Dubrovnik—Trieste
PANNONIA .....Oct. 30

Montreal—Glasgow
CASSANDRA.....Oct. 16, Nov. 29
SATURNIA .....Oct. 30

COMPANIES' OFFICE, CUNARD BLDG. Market and First Sts., San Francisco, or Local Agents.

Australia

OCEANIC STEAMSHIP CO.

Fast U. S. Mail S.S. SONOMA, VENTURA, 10,000-ton Lloyds A1 register. Delightful Service. Sydney Short Line—Samoa—Honolulu. Quickest passage, lowest rates. Pacific Tours. $525 first class. Ventura sails Oct. 26th. Sonoma sails Nov. 23rd. A. M. Culver, 617 S. Spring St., Los Angeles, or Oceanic Bldg., 1 Pine St., San Francisco.

BEHOLD MY WIFE

LM&K

LYON McKINNEY SMITH CO.

Have Long Recognized

BRUNSWICK SUPERIORITIES

And Now We Are Opening

THE BRUNSWICK SHOP

We were convinced before, and now our judgment is confirmed by the ever increasing demand for

Brunswick Phonographs

that the **Brunswick** is a Super-Phonograph.

Foreseeing the continued and increasing appreciation of **The Brunswick Phonograph** we have decided to drop all other makes and feature the

Brunswick Phonographs

and **Brunswick Records**

exclusively.

A Famous Invention

that makes **The Brunswick** a super-phonograph is

THE ULTONA

an all-record producer—a turn of the wrist and it plays all makes of records. The Ultona is an exclusive **Brunswick** idea fully covered by patents. It is part of the Phonograph and is not an attachment.

The Rounded Tone Amplifier

is another **Brunswick** feature; built entirely of moulded wood, like a fine violin; its acoustic properties are scientifically perfect, giving tones exquisitely beautiful.

It is the tone that tells!

Brunswick PHONOGRAPHS AND RECORDS

An Invitation:

You are cordially invited to visit Our Brunswick Shop to listen to the wondrously clear and beautiful tones of The Brunswick Phonograph and **Brunswick** Records.

It is the tone that tells.

Complete Home Furnishers

LYON McKINNEY SMITH CO

737-741 SOUTH HILL

Terms to Suit Individual Requirements

One Pound Tins

CALIFORNIA FRUIT CHOCOLATES

Creamy centers with California fruits—guava, fig, loganberry, orange, quince — eleven different flavors.

Thick, milk chocolate coating made by Bishop. Slip the handsome oval tin package into the pocket of your auto. The tin keeps the chocolates perfectly.

Sold at candy stores.

BISHOP & COMPANY
Los Angeles, California

BEHOLD MY WIFE!

TH CO.

RITIES

SHOP

nous Invention
akes The Brunswick
per-phonograph is

HE ULTONA
cord producer—a turn
t and it plays all makes
s. The Ultona is an
Brunswick idea fully
y patents. It is part of
graph and is not an at-

Rounded Tone
Amplifier
r Brunswick feature;
rely of moulded wood,
e violin; its acoustic
are scientifically per-
ing tones exquisitely

the tone that tells!

Terms to Suit Individual Requirements

The Los Angeles Times

WEDNESDAY MORNING, SEPTEMBER 29, 1920.

EN SERIES AT BROOKLYN.

...al Commission Reverses ...s Previous Decision.

...bert Dunn of Cleveland ...ds Time to Fix Park.

...er Town Therefore Gets First Three Ball Games.

[BY A. P. NIGHT WIRE.]

...AGO, Sept. 28.—The Na... Commission today reversed its ... yesterday and decided to ... world's series at Brooklyn ... 5, playing three games there. ...ange was made at the request ... Dunn, president of the ... club, who asked more ... to prepare the Cleveland ground ... event his team should win ... American League pennant. ... teams will travel on October ... open in the American League ... winning the pennant, either ... or Chicago, October 2, for ... game series. ... obtains the eighth game ... 4, and will also stage the ... game, if one is necessary, as ... National League yesterday won ... for the final game. If a ... game is played, however, it ... to on October 15 instead of ... 14, as day's intervening ... has been eliminated.

INDIANS NEAR GOAL.

[BY A. P. NIGHT WIRE.]

NEW YORK, Sept. 28.—Cleveland ... was assured of the Ameri... League pennant today by the ... of the Chicago players in ... of the alleged fixing of ... in the world series last year. ... Indians increased their lead ... the White Sox to a full game ... by defeating St. Louis and ... one game to play with St. ... final four with Detroit. ... most of their regulars ... the White Sox, who rested ... will be forced to put a ... team in the field Friday ... last series of three games with ... Cleveland must win one ... more than its rival to retain ... place. ... ision for the Cleveland ... to use Shortstop Sewell, ... of the late Ray Chapman ... of the country for the better part of three weeks, so still considers himself something of a stranger. For the past two years he has coached the Wisconsin State Normal School eleven with considerable success. Sam knows little of conditions in the southern conference, but if the Engineers want a champion eleven he is determined to give it to them, provided, of course, the material is there. And Sam has a determined jaw, not quite as square as Irishman Eddie Mahan of Natick, but convincing nevertheless.

GOOD STICKER.

Ray Call is still sticking around to help out with the coaching situation. Ray's sticking percentage was pretty high last year. Throop walloped all rivals in the conference except Pomona and Occidental, losing to these respectively, by the scores of 21 to 0 and 20 to 6.

With the exception of four men all of last year's varsity is back on the scene of action, said scene being none other than the green turf of Tournament Park, made famous as the arena of the annual East versus West struggle. Some one planted a nice crop of sawdust on the ball infield last spring, and a beautiful patch of blue grass has sprung up to make it in keeping with the rest of the field. It's wondrful what sunshine does in this part of the country.

Reverting to the subject of veterans Capt. Alfred Catlan dispensed the information that Abe Hollinger, the baby guard who made the All-Southern team last year, is the gink the Engineers will miss most this year. Rholon and Klein, with about 190 pounds apiece between them, are expected to keep the position at par.

CAN STEP SOME.

Capt. Catlan is a tackle, and a goldinged good one, the college sharps say. The captain sports a cute little mustache, this apparently being a mark of distinction that goes with the job. At any rate no one else out for the Tech eleven has been detected with one that can be dignified with the name.

In the backfield Tech will have several good men. Gerald Lavagnino is a booter of some power and Mr. Kemp can forward-pass with the best of 'em. Groat and Hickey on the ends are expected to go down in history for their deeds on the tanbark this year.

Whipping this bunch into shape for the U.S.C. game on October 9 is the man's-sized job that Coaches Tenison and Call have ahead of them. Much credit will be theirs if their team holds the powerful Trojan team to a low score.

WHITE SOX RANKS ARE THINNED OUT.

[BY A. P. NIGHT WIRE.]

CHICAGO, Sept. 28.—Followers of the White Sox figured at once on the probable line-up of the team in the three remaining games of the season starting in St. Louis Friday. Information filtering from the club management indicated the following possible line-up:

Faber, Kerr, Wilkinson and Hodge, pitchers.
Schalk and Lynn, catchers.
Jourdan, first base.
Ed Collins, second base.
McClellan, shortstop.
John Collins, third base.
Leibold, right field.
Strunk, center field.
Falk, left field.

On the bench as reserves would be Eddie Murphy, premier pinch hitter of the major leagues; Jonnard and George Lees, catchers; George Payne, pitcher, and several recruit pitchers and minor league fielders who are on trial with the team.

****

in the world's series if the Indians win the American League pennant was granted tonight by Charles H. Ebbetts, president of the Brooklyn National League champions.

Sewell joined the Cleveland team after Chapman's death and his contract was promulgated after the time limit of August 26, making him ineligible for the Inter-League series.

Mr. Ebbett's announcement was in reply to a telegram from President Dunn of Cleveland, in which he made a request to use Sewell. The Brooklyn president said he hoped Cleveland was successful in the American race, in view of the indictment of the Chicago American players.

AIR MAIL PILOT SETS NEW RECORD.

[BY A. P. NIGHT WIRE.]

CHICAGO, Sept. 28.—A new record for a nonstop flight between Omaha and Chicago was made today by Pilot H. H. Rowe. His plane, which was carrying the mails, covered the distance in three hours and twenty minutes.

SERIOUS STUFF AT "CAL TECH."

Engineers Think They're in Line for Championship.

Have Designs on All Football Rivals in Conference.

Pluck a New Coach to Further Their Tanbark Deeds.

—BY PAUL LOWRY.

Football at old Throop, now dignified with the more aristocratic title of California Institute of Technology, promises to be a serious business this year. The Engineers have pinched themselves into thinking they are in line for the conference championship.

In pursuance of this happy thought some genius from the institute rushed forth into the wilds of Wisconsin this summer and plucked a brand new coach. This mortal answers to the name of Sam Tenison, a tall, gaunt person built along the general lines of Eddie Mahan of Harvard fame.

PLAYED A BIT.

Sam confesses to having played a bit of football at the Springfield Training School, but doesn't rank himself in the Mahan class. He admits, however, having played against both Harvard and Yale on various and sundry occasions and having been guilty of discreetly rubbing the noses of some of the Crimson and Blue guys in the dirt.

Tenison has only been in this part

WHAT COMISKEY TOLD PLAYERS.

[BY A. P. NIGHT WIRE.]

CHICAGO, Sept. 28.—Alfred S. Austrian, attorney for the club, sent the following telegram to Risberg, McMullin, Jackson, Williams, Felsch, Weaver and Cicotte:

"You and each of you are hereby notified of your indefinite suspension as a member of the Chicago American League baseball club.

"Your suspension is brought about by information which has just come to me directly, involving you and each of you in the baseball scandal (now being investigated by the present grand jury of Cook county,) resulting from the world's series of 1919.

"If you are innocent of any wrongdoing, you and each of you will be reinstated; if you are guilty, you will be retired from organized baseball for the rest of your lives, if I can accomplish it.

"Until there is a finality to this investigation it is due to the public that I take this action, even though it costs Chicago the pennant.

"CHARLES A. COMISKEY."

MINOR LEAGUERS TO PLAY SERIES.

[BY A. P. NIGHT WIRE.]

CHICAGO, Sept. 28.—The minor league baseball championship series will start at Baltimore next Tuesday between St. Paul, American Association champions, and Baltimore, International League pennant winners.

Tournament Park, Pasadena, Becomes Whirlpool of Pigskin Activity.

The young man hanging his right leg pensively in the air is Gerald Lavagnino, who does some of the half-backing for the California Institute of Technology team. Gerald has just delivered himself of a powerful boot, one of the kind that spirals in the air for a while and then nestles unto the turf anywhere from fifty to sixy yards away. Below we have Sam Tenison, the new Tech coach, directing his men in the roll-over practice.

AIR HONORS TO SADI LECOINTE.

Frenchman Captures Famous International Trophy.

American Aviators Have All Sorts of Trouble.

Yankee Aero Club Deplores Unauthorized Protests.

[BY CABLE AND ASSOCIATED PRESS.]

ETAMPES, Sept. 28.—Sadi Lecointe, the famous French aviator, today won the international airplane race for the James Gordon Bennett trophy. He covered the course of 300 kilometers, or 186.4 miles, in 1h. 4m. 17 1-5s. F. P. Raynham, the sole British representative, withdrew after covering the first lap.

DeRomanent, one of the French competitors, withdrew after the second lap. Hirsch, a second Frenchman, withdrew after making 200 kilometers in 48m., 52s.

DeRomanent, after spending twenty minutes in adjustments to his machine, re-entered the race and finished in 1h. 39m. 53 2-5s.

Mal. Scherades shortly afterward also was eliminated, withdrawing after flying 100 kilometers because of ignition trouble. Howard Rinehart, the other American, withdrew soon after starting because of difficulty with the steering mechanism. The Americans thus were out of the race.

NEW YORK, Sept. 28.—The contest committee of the Aero Club of America, in a statement today, repudiated as "unauthorized and deplorable" charges that unfair attempts were made to eliminate the American aircraft in the Gordon Bennett race at Etampes.

Claude H. Collins, president of the Aviators' Club of Pennsylvania, in making public yesterday cablegrams sent by him and C. A. Wright, president of the Aero Club of Texas, stating that another field be selected and rules modified, had asserted that "for some weeks it has been believed that foul means were being taken by foreign entrants to keep America from lifting the trophy."

"The only condition of which the contest committee found it necessary to take cognizance was the state in which the Ayers found the Etampes field. Having protested, we let the matter rest," today's statement said.

ALASKA AIRPLANES ARE STILL FLYING.

[BY A. P. NIGHT WIRE.]

EDMONTON (Alta.) Sept. 28.—Plane No. 4 of the United States Army's Alaska aerial expedition arrived here late yesterday from Jasper, Alta., on the return flight from Nome, Alaska, to New York. Lieut. Ross Kirkpatrick, piloting the plane, said he had not sighted the three other planes of the expedition since they hopped off from Atlin, B. C., several days ago. He plans to continue his flight to Saskatoon, Sask., Thursday.

STINGS BRODIE FOR THE COUNT.

Colima Puts His Man Away in the Second Round.

Loser Unjustly Wails Was Up at Toll of Ten.

Garcia Hangs It on Gossemer in Semi-final-up.

A lightning right clip to the chin, engineered by Bert Collins on a chap named Herb Brodie at Jack Doyle's Hall emporium last night in the second round, put Herbie on his back. The prostrate pugilist turned over and scrambled to a position where he rested on one knee. Ringman Harry Lee counted ten (he may have doled off the count rather fast, but he sure did block last,) and when he shouted ten, Brodie was still on his knee. Lee motioned Colima, winner and as he did so Brodie jumped to an upright position with a look of blank astonishment on his face.

HERB PROTESTS.

He protested in vain—that he had gotten up before the fatal count and was eager on in his prowess by objecting shouts from many of the vast crowd present, but his wail availed him nothing.

Brodie won the first round. In the middle of the session he hooked a right to Bert's jaw that partly staggered Collins. Not long after this blow, Brodie landed another in the same spot and Collins seemed worried. It was Brodie's round.

FIGHTS FAST.

In the second round, however, Collins came back fast and impressively. His second several short right uppercuts that Brodie's head snapped suddenly like a flash, he darted a right flash to the chin and down went Brodie.

Frankie Garcia was a good decision over Eddie Gossman in the semi-final-up. The boys appeared to be afraid of each other and were cautious of leading. Frankie had the school—and fourth session on clever countering and the other two were about splitters.

Al Gruney beat Frankie Haynie, but spoiled his work by much holding on. Just before the end of the fourth round he heavily threw Rogers to the floor and was lucky he wasn't disqualified.

The other bouts were Frankie Haynie over Johnny Meyers; Johnny Woodruff over Young Pasko, and Teddy Butler over Joe Mendoza. George Drew and Jack Oliver fought a draw. It was surely a bird of a scrap and had the spectators on their feet almost throughout the entire four rounds.

CUB FOOTBALL TEAM LICKED BY GOODYEAR.

Aided by the peerless work of Heinie Roth at halfback, the Goodyear football team thanked the southern branch of the University of California team by a score of 21 to 0 yesterday. Roth, Tinsdry and Benton contributed the three touchdowns for Goodyear.

"You'll be old some day"

The autumn of life comes upon us before we realize it.

The man who doesn't build up an income-producing estate during his business career is to be pitied when age diminishes or destroys his ability to earn a substantial living.

Few business enterprises are ever left in a condition whereby the heirs may successfully continue them.

The only safe plan is to create a separate estate in the form of a living trust.

This can be done by easy installments over a period of years.

Ask our trust officers why over thirty-five billion dollars is held by trust companies in the United States today.

Write or call for booklets.

TITLE INSURANCE and TRUST COMPANY
TITLE INSURANCE BUILDING
FIFTH AND SPRING STS.
THE OLDEST TRUST COMPANY IN THE SOUTHWEST
PAID-IN CAPITAL AND SURPLUS $2,900,000.00

HUNTERS, ATTENTION!
DEER—BEAR—LIONS
Deer season here closes Oct. 15th. Bear season opens same date. 250 bounty on lions. I can show you the game.
SAM N. LEWIS, Packer & Guide, Little Lake, Cal.

RECORDS OF THE PLAYERS.

(Continued from Page 1, Part I.)

Twenty-nine years old. Born in Scammon, Kan. Played with Seattle and later with Los Angeles, from which club he was obtained by the White Sox in 1912. Married and lives in Los Angeles.

Joseph Jackson, outfielder. Born in Greenville, S. C., in 1897. Started playing ball there and made his major league debut with Cleveland; obtained by Chicago in 1915 for Pitcher Klepfer, Outfielder Roth and a cash bonus. Married. Lives in Savannah, Ga.

Oscar Felsch, outfielder. Born in Milwaukee in 1891. Began playing ball professionally at Fond Du Lac, Wis., in 1913. Then went to Milwaukee in the American Association and was bought by Chicago in 1914. Home in Milwaukee. Married.

Arnold Gandil, first baseman. Born in St. Paul in 1889. Broke into professional baseball in Shreveport, La., in 1908. Played with Sacramento Coast League until bought by Chicago in 1912. Released to Montreal in 1913; bought by Washington 1914 and sold to Chicago in 1917. Did not report this season. Married, lives in Los Angeles.

STANDING OF CLUBS.

PACIFIC COAST LEAGUE.

	W.	L.	P.c.		W.	L.	P.c.
Vernon	99	81	.547	Seattle	92	91	.503
Los Angeles	90	83	.520	Oakland	87	96	.475
S. Francisco	94	85	.525	Portland	77	100	.435
Salt Lake	89	91	.573	Sacramento	72	105	.410

Yesterday's Results.

San Francisco, 6; Vernon, 5.
Los Angeles, 7; Oakland, 5.
Portland, 12; Seattle, 2.
Salt Lake-Sacramento game postponed, teams traveling.

NATIONAL LEAGUE.

	W.	L.	P.c.		W.	L.	P.c.
Brooklyn	90	61	.596	Chicago	74	77	.490
New York	85	65	.567	St. Louis	71	77	.479
Cincinnati	80	69	.537	Boston	69	87	.442
Pittsburg	77	73	.513	Philadelphia	59	89	.399

Yesterday's Results.

Cincinnati, 2; Pittsburg, 0 (first game.)
Cincinnati, 5; Pittsburg, 3 (second game.)

AMERICAN LEAGUE.

	W.	L.	P.c.		W.	L.	P.c.
Cleveland	95	54	.638	Boston	72	81	.471
Chicago	95	56	.629	Washington	65	89	.422
New York	93	59	.612	Detroit	59	91	.393
St. Louis	74	75	.497	Philadelphia	47	101	.318

Yesterday's Results.

Cleveland, 9; St. Louis, 5.
Boston, 5; Washington, 3 (first game.)
Washington, 7; Boston, 6 (second game.)
New York-Philadelphia game postponed, rain. Two games today.

AMERICAN ASSOCIATION.

Columbus, 3-1; Minneapolis, 2-4.
Toledo, 7-5; Kansas City, 2-7.
Indianapolis, 5; Milwaukee, 3.
Louisville, 8; St. Paul, 7.

GARDENA WINS.

The Gardena football team defeated San Pedro yesterday on the latter's grounds by a score of 12 to 6. Both teams played good football.

FROM OXY TO POMONA.

A rude jolt to the tanbark prospects of Occidental was administered yesterday when Carlton Needham, who had been counted on for a berth on the Tiger team, silently packed his belongings and departed for Pomona College.

Coach Stanton is not bewailing the loss of Needham so much as the fact that the latter has been assimilating signals and formations of the Tiger eleven for the past two weeks. With Needham's departure to Occidental's bitterest rival Stanton is called upon to change the whole Tiger signal scheme just at a time when the men were beginning to absorb the dope like sponges.

Needham transferred to Occidental from Chaffey Junior College at the start of the fall term this year, and, according to the terms of the conference rules, would have been eligible to play for the Tigers.

The trouble seems to have arisen from the fact that Needham's father wanted his son to attend Pomona, and threatened to let the young man scramble for himself if he failed to follow out the parental wishes. Needham was working in the college Commons, but found this rather irksome along with football practice each night, he told Manager Bill Work of Oxy.

The Tigers and the gridiron representatives of Hollywood High School scrimmaged yesterday afternoon on Patterson Field, several old-time alumni of the Orange and Black institution dropping in to view the proceedings. Among these were Owen Bird, Speedy Rush and Pierce Thomas.

The scrimmage was hot and furious, each side holding the ball as long as it was able to make downs. The play, as was to be expected this early in the season, was loose on both sides.

Stearns-Knight Prices Guaranteed

Advices from the Stearns Factory permit a guarantee of Stearns-Knight prices against a decline before January 1st, 1921.

The factory further advises there is every possibility of a sharp advance the first of the year, due to rising material and labor costs.

Stearns prices always have been based on quality-material and high-class labor costs, plus a reasonable profit. Under no consideration will Stearns standards be lowered to meet a price.

You can buy your Stearns car now with a positive guarantee of no decline in price. Orders for delivery after January 1st will be accepted subject to an increase.

Lynn C. Burton
Distributor
Stearns-Knight Stevens-Duryea
1160 South Figueroa St.

The Simple Way

THE easy, practical way to polish and preserve finished surfaces is with Johnson's Prepared Wax. It polishes perfectly over any finish—varnish, shellac or oil. Johnson's Prepared Wax forms a thin, protecting coat over the surface, similar to the service rendered by a piece of plate glass over a desk, table or dresser top.

JOHNSON'S PREPARED WAX

Paste—Liquid—Powdered

Johnson's Prepared Wax is the ideal polish for floors of all kinds. It does not show scratches or heel-marks, and floors polished with it can easily be kept in perfect condition.

Johnson's Prepared Wax comes in three convenient forms—a form for every need:

Johnson's Paste Wax—for polishing floors of all kinds—wood, linoleum, tile, marble, etc.

Johnson's Liquid Wax—for polishing furniture, pianos, woodwork, leather goods and automobiles.

Johnson's Powdered Wax—immediately puts any floor in perfect condition for dancing.

Your dealer has "Johnson's"—don't accept a substitute.

S. C. JOHNSON & SON
"The Wood Finishing Authorities"
Racine, Wisconsin (471)

JOHNSON'S PRODUCTS
SOLD BY
LOS ANGELES WALL PAPER & PAINT CO.
528 S. Main St. Phone 10026.

INFLAMMATION of the BLADDER quickly relieved by the use of **NIPISAN**

A natural spring water. Sold at all drug stores. An internal antiseptic. Heals like magic. No drugs. No injections. Taken as medicinal mineral table water. Small doses. Small cost. Valuable booklet FREE in sealed envelope. "Nipisan," 4 Atlas Bldg., San Francisco, Calif.

—a quick trip to quaint **TIJUANA** JOINING DANCING DIVERSIONS DAILY

VERNON
Dancing and Cabaret
All Nite—Every Nite
The Last Place To Close

DRS. SHORES & SHORES
Catarrh, Deafness, Asthma, Rheumatism, Eczema, Piles, Epilepsy, Goitre and other Chronic Diseases of Nerves, Blood, Skin, Heart, Lungs, Stomach, Bowels, Bladder, Kidneys and Liver a specialty for 17 years. Advice Free. 602-3-4 Laughlin Bldg., 632 S. Spring St., Los Angeles. Hours, 9-4; Evenings, 7-8; Sundays, 10-12.

Motor of Monarchs and Monarch of Motors

All Horses Are Equal at the Post!

Like yearlings, there is little to choose between the Willys-Knight and a half dozen other high grade cars at the post—it is after they leave it that differences of opinion cease.

Long after the ordinary poppet-valve motor has dropped out of the running for mechanical attention, the famous sleeve-valve motor in the Willys-Knight is still running, running better, running sweeter, running smoother, excelling when other motors are exhausted, accumulating power in the act of expending it, compounding efficiency like interest on a bank balance, improving with the lubricant of use!

Willys-Knight WILLYS-KNIGHT

Willys-Overland Pacific Company
1058 South Hope, Los Angeles, Cal.

Pasadena Branch 666 E. Colorado St.
Hollywood Branch 6250 Hollywood Blvd.

SEALS POUNCE ON THE TIGERS.

Visitors Rap Houck Hard in First and Seventh.

Scott for Northerners Goes to Pieces in Sixth.

Relief Heavers Also Touched Up Lively.

BY ED O'MALLEY.

Vernon lost the first game of the final series with the Seals yesterday afternoon at Washington Park, 6 to 3.

The immediate cause of the defeat lies in the fact that Byron Houck was nowhere near himself.

The cinema heaver was the victim of several Texas leaguer hits in the first frame that flowered into runs. Then he settled down and his spitter worked to perfection until the seventh, when the visitors lit on him for three singles and came right back in the eighth for two more.

WHEEZE OFF.

This spelled Houck's undoing and he was relieved by Wheezer Dell in the ninth. Wheeze was way off and in a jiffy had the bags cluttered. Smallwood was then called to the rescue and he soon got his.

Scott was on the firing line for the northerners and got by creditably until the sixth frame, when the Tigers jarred him hard, shooting three runs over the plate and taking the lead. McQuaid displaced Scott in the seventh and he in turn gave way to Cole, who succeeded in holding the fort to the end.

LACK DASH.

The Bengals played listlessly and seemed to lack their usual dash and spirit. They scored their three runs in the sixth inning, as follows: Mitchell was safe at first on Caveney's fumble of his grounder. High singled to right. Fisher hit to Hasbrook, who threw high to Caveney, Mitchell scoring. Chadbourne sacrificed, Scott to Walsh.

Edington smashed one at Caveney, who fumbled, High scoring and Fisher going to third. On a squeeze play Smith hit toward Hasbrook, sending Fisher over the rubber and beating Hasbrook to first. Edington was caught off second, Agnew to Caveney, and De Vormer struck out.

GET A BRACE.

San Francisco started off in the first canto with a brace of tallies on Shick's single, Caveney's and Agnew's Texas leaguers to left center and Fitzgerald's single.

The visitors tied the score in the seventh on singles by Hasbrook, Kamm and Schick and in the eighth made one more on Kennedy's pass, Fitzgerald's single, Walsh being hit by a pitched ball, and Hasbrook's single to right, which scored Kennedy. Fitzgerald, however, was nailed at the plate, Camp to De-Vormer.

The Seals put the game away in lavender in the ninth, when Dell went in to pitch. After Kamm had flied to Chadbourne, Cole singled to center and then Wheeze lost control, passing Schick and Kennedy, filling the bases. Smallwood relieved Wheezer, but Caveney hit the first ball pitched to right, shooting Cole and Schick home. The score:

SAN FRANCISCO.	AB	R	H	O	A
Schick,lf	4	1	2	0	0
Kennedy,rf	4	1	1	1	0
Fitzger'ld,cf	4	0	1	2	0
Walsh,2b	3	0	0	2	1
Tr'wood,1b	4	1	2	9	0
Kamm,3b	3	0	0	1	3
Scott,p	0	0	0	0	0
Connolly,x	1	0	0	0	0
McQuaide,p	0	0	0	0	0
Cole,p	1	1	1	0	2
Totals	31	4	7	15	6

VERNON.	AB	R	H	O	A
Long,rf	4	1	0	0	0
J'M'ch'll,ss	4	1	1	2	2
High,lf	4	0	1	2	0
Fisher,2b	4	1	2	4	1
Cravath,cf	4	0	0	1	0
Chadbourne,3b	3	0	1	1	1
Edington,1b	3	0	1	8	1
Smith,2b	3	0	1	4	3
De'Vorm'e,c	3	0	0	4	0
Houck,p	2	0	0	0	0
Camp,rf	1	0	0	0	0
Dell,p	1	0	0	0	0
Fl'wood,p	0	0	0	0	0
Alock,xx	1	0	0	0	0
Totals	33	3	7	27	8

x—Batted for Scott in seventh.
xx—Batted for Smallwood in ninth.

SCORE BY INNINGS.

	1	2	3	4	5	6	7	8	9	
San Francisco	0	0	0	0	0	0	1	1	2	—4
Base hits	1	0	1	0	0	1	2	2	0	—7
Vernon	0	0	0	0	0	3	0	0	0	—3
Base hits	1	2	0	0	1	1	0	0	0	—5

SUMMARY.

Error—Hasbrook. Three-base hit—Houck. Stolen bases—Caveney, Agnew. Sacrifice hits—Kennedy, Chadbourne, Edington, Smith. Struck out—By Houck, 4; by Scott, 1; by Cole, 1. Bases on balls—Off Houck, 1; off Scott, 1; off McQuaide, 1; off Cole, 1. Runs responsible for—Houck, 4; Scott, 2; Dell, 2. Wild pitch—Houck. Left on bases—San Francisco, 9; Vernon, 5. Time of game—2:00. Umpires—Perry and Toman.

NATIONAL LEAGUE.

REDS GRAB A PAIR.

[BY A. P. NIGHT WIRE.]

CINCINNATI, Sept. 28.—The Reds won both games of a double-header from Pittsburg today, 2 to 1, and 5 to 3. Luque pitched one inning of the first contest and retired on account of sore arms. Eller finished the game and shut out the Pirates easily. Eller was hit hard in the second game and retired in favor of Brenton in the sixth. The scores:

First game:

PITTSBURG.	AB	R	H	O	A
Bonnie,lf	4	0	0	1	0
Carey,cf	4	0	0	2	0
Th'ney,2b	4	0	0	1	3
Fourch,rf	4	0	1	0	0
B'hart,3b	4	0	1	1	1
Grimm,1b	4	0	1	11	0
M'K'nie,1b	1	0	0	0	0
Trainor,ss	3	0	0	1	3
Schmidt,c	3	0	1	3	0
Copper,p	3	0	1	0	1
Totals	33	0	5	24	13

CINCINNATI.	AB	R	H	O	A
Roth,2b	3	0	0	2	4
Daubert,1b	4	1	1	9	0
Groh,3b	3	1	1	1	3
Roush,cf	3	0	1	1	0
Duncan,lf	3	0	0	1	0
Kopf,ss	3	0	0	2	3
Neale,rf	3	0	0	0	0
Rariden,c	3	0	0	3	0
Luque,p	0	0	0	0	0
Eller,p	2	0	1	0	4
Totals	30	2	4	27	9

SCORE BY INNINGS.

	1	2	3	4	5	6	7	8	9	
Pittsburg	0	0	0	0	0	0	0	0	0	—0
Cincinnati	0	0	0	0	0	0	0	0	2	—2

SUMMARY.

Errors—Trainor, Luque. Two-base hits—Daubert, Schmidt. Stolen bases—Duncan, Carey, Barnhart. Sacrifice hits—By Luque, 1; by Eller, 1. Struck out—By Eller, 3; by Cooper, 2. Winning pitcher—Eller.

Second game:

PITTSBURG.	AB	R	H	O	A
Bigbee,lf	4	1	2	2	0
Carey,cf	4	0	1	2	0
Th'ney,2b	3	0	0	2	3
F'urth,rf	3	0	2	4	0
B'hart,3b	4	1	0	1	4
Grimm,1b	4	0	2	8	0
Traino'r,ss	4	0	0	2	3
Schm'dt,c	3	1	1	5	1
Hamilton,p	1	0	0	0	2
M'Kinn'n,p	0	0	0	0	0
Sumna,x	1	0	0	0	0
Totals	32	3	10	24	13

CINCINNATI.	AB	R	H	O	A
Roth,2b	4	0	1	1	4
Daubert,1b	3	0	1	12	1
Groh,3b	4	0	1	0	2
Roush,cf	4	0	1	1	0
Duncan,lf	4	0	1	1	0
Kopf,ss	3	0	0	3	4
Neale,rf	3	0	0	1	0
Rariden,c	3	0	0	3	1
Crane,x	0	1	0	0	0
Aller,c	1	0	0	2	0
Eller,p	2	0	1	0	2
Brenton,p	0	0	0	0	0
Totals	31	5	7	27	17

x—Batted for Morrison in ninth.
x—Ran for Crane in seventh.

SCORE BY INNINGS.

	1	2	3	4	5	6	7	8	9	
Pittsburg	1	0	1	0	1	0	0	0	0	—3
Cincinnati	0	0	0	0	0	2	3	0	0	—5

SUMMARY.

Errors—Bigbee, Trainor, Kopf. Two-base hits—Bigbee, Barnhart, Carey, Grimm. Three-base hits—Daubert, Duncan. Stolen bases—Daubert, Groh, Carey. Sacrifice hits—Roth, Daubert, Kopf, Ternes, Hamilton. 2. Bases on balls—Off Eller, 1; off Hamilton, 2. Innings pitched—By Eller, 5 1-3.

Club Owners Are Going to Uphold McCarthy in Row

[BY A. P. NIGHT WIRE.]

SAN FRANCISCO, Sept. 28.—A definite alignment of club owners in the Pacific Coast Baseball League to oppose any attempt to force William H. McCarthy of San Francisco from the presidency of the league because of his five-year suspension of Player Rumler of the Salt Lake club following gambling charges, became apparent here today.

Dr. Charles H. Strub, president of the San Francisco club, was credited in the San Francisco Call today with saying that his club will be withdrawn from the league if the movement to reinstate Rumler is successful. J. Cal Ewing, owner of the Oakland club, also announced that he would stand by McCarthy.

A meeting of the directors will be held here Thursday to take final action on the Rumler case. McCarthy was compelled by the league constitution to call the meeting after five of the clubs had signed for the gathering, the Salt Lake club heading the list.

McCarthy announced yesterday that he would resign the presidency of the league if Rumler was reinstated.

JACK ROBINSON IS BEATEN BY SOLDIER.

[BY A. P. NIGHT WIRE.]

BAKERSFIELD, Sept. 28.—Soldier Day of Oakdale last night won the decision over Salinas Jack Robinson in the main event of the Midway Athletic Club's program at Taft. Both weighed in at 150 pounds.

Jess Reed of Los Angeles won a slugging match from Al O'Dowd of Chicago.

Ike Smith of Santa Monica got a draw with Billy Burch of Taft and Joe Miller of Vernon defeated Speedy Stewart of Oakland.

DID you try Tampa Token Cigars? Clifton L. Johnson, factory representative. Phone 558274.

No C.O.D.s, Exchanges or Refunds During This Sale

B. H. DYAS CO.
7TH AT OLIVE

For Our Customers Free Auto Parking Privilege. Inquire of Porter.

End-of-the-Month Sale

Thursday Only

A Tremendous Value-Giving Event in Men's Wearing Apparel and Outing Goods

Men's Overcoats $31.50 to $42.50

49 Men's Overcoats—some Belted Back Models, of double-faced heavy wools and others in heather mixtures. Reduced from $45 and $65 to $31.50 and $42.50.

		Sale Price
9	Mackinaws, All Wool, Plaids	$18.00
14	Mackinaws, All Wool, Plaids	$ 9.00
19	Milton Cloth Olive Drab Norfolk Sport Suits	$37.50
21	Mohair, Two-Piece Suits, All Shades	$37.50
9	Two-Piece Silk Pongee Suits	$31.00
200	Sleeveless Shooting Coats	$1.75
100	Golf Caps	$1.00

Men's Sports Clothes Section

Men's Shoe Specials

For your convenience we have arranged our End of the Month Shoe Specials in Four Separate Groups—

Lot No. 1, $5.85

Men's Herman Shoes—made of gunmetal calfskin. Sizes 8 to 10½.

Golf Shoes made of tan horsehide, some with rubber soles, full caulked, others with leather soles. This shoe originally sold for $12.50. Sale price, $5.85.

Lot No. 2, $9.85

Men's Brogue Oxfords, stylish footwear reduced from $18.50 to $9.85.

Genuine White Buck Shoes and Oxfords, $18.50 values, Thursday $9.85.

Herman's Tan Calf Leather Cadet Last and Army last, $9.85.

Lot No. 3, $13.85

Men's Mountain and Hunting Boots, in 12, 14 and 16-inch heights. Regular $17.50. Reduced Thursday to $13.85.

Lot No. 4, $17.85

Men's High Grade 18-inch Surveyor's Boots—a truly wonderful value at $17.85. Regular price $27.50.

Men's Sport Shoe Section

Tennis Rackets, $1.95

300 Factory Sample High Grade Tennis Rackets Reduced to $1.95

100 Tennis Balls, at 45c

One-Third Off All Camp Tents

Plaid Woolen Auto Robes	$11.25
60x84 Camp Blankets	$ 5.75
Auto Robe Locks	$ 1.20

FREE — with every GEM SAFETY RAZOR, tube of SAFTEE Shaving Cream

Pocket Knives	$1.15
1-quart Thermos Bottles	$3.90

Golf Specials

Drivers and Brassies	$1.95
Reach Paramount Golf Balls, each	65c
Golf Ball Enamel	39c

One-Third Off Men's Silk Knitted Neckwear

A rare assortment of Diagonal Stripes, Heather Mixtures, Solid Colors, including Black. Narrow and Medium Shapes.

86—Reduced to	$2.00
42—Reduced to	3.00
200—Reduced to	3.50
48—Reduced to	4.00

Men's Shirts

Collar Attached, Piques, Button Thru and No Button Collars $3.00

One-Third to One-Half Off Men's Delpark Athletic Underwear

Men's Delpark Underwear, Unionsuits

Broken sizes	$1.50
Broken sizes	$1.00
Broken sizes	$1.50
Broken sizes	$2.00
Men's Single Garments, broken sizes	$ .75
Men's Single Garments, broken sizes	$1.00
Men's Single Garments, broken sizes	$1.50

Ye London Shoppe

"California's Most Interesting Store" Is Open All Day Saturdays.

For Our Customers' Free Auto Parking Privileges. Inquire of Footman.

...nth Sale

...Only

...ing Event in ... Outing Goods

...oats ...2.50

...ed heavy wools and others in ...2.50.

Sale Price
.....$15.00
.....$ 9.00
.....$37.50
.....$37.50
.....$31.00
.....$1.75
.....$1.45

...ecials

...Shoe Specials in Four Separate

...ot No. 2, $9.85
...Oxfords, stylish footwear re- ...8.50 to $9.85.
...Buck Shoes and Oxfords, ...Thursday $9.85.
...Calf Leather Cadet Last and ...s.

...ot No. 4, $17.85
...rade 18-inch Surveyor's Boots ...derful value at.....$17.85 ...$27.50.

...1.95
...Reduced to $1.95

...Third Off Men's ...nitted Neckwear
...tment of Diagonal Stripes, Heath- ... Solid Colors, including Black, ... Medium Shapes.
...ed to $2.65
...ed to 3.00
...ed to 3.35
...ed to 4.65

...len's Shirts
...ed, Piques, Button Thru and No ...llars $3.65

...Third to One-Half ... Men's Delpark ...letic Underwear
...rk Underwear, Unionsuits
...izes $1.15
...izes $1.69
...izes $1.85
...izes $3.39
...izes .....$ .75
... Garments, broken sizes...$1.25
... Garments, broken sizes...$1.75

...Ye London Shoppe

...Day Saturdays.

ANDREWS

Prepare for the long Winter Evenings with some of these choice Victor Records

Quartet from Rigoletto	Caruso, Galli-Curci, Parisi, de Luca $3.00
Serenata Haydn	Gluck and Homer 1.50
Home Sweet Home	Mabel Garrison 1.25
Ave Maria	Galli-Curci 1.75
Evening Star's Dream	Violin, Flute and Harp
Dancing Days	Violin, Flute and Harp .85
Dancing Leaves	Jos. Smith's Orchestra .85
Dancing Love's Fancy	Jos. Smith's Orchestra .85
Dancing Daddy Who Will Rock Me to Sleep	All Star Trio .85
Dancing Dancers are Shoulder Shakers	All Star Trio .85
Hawaiian Love Land (Waltz)	Hawaiian Guitars
Hawaiian, I'm Lonesome for You	Hawaiian Guitars .85
I'm Going to Get Up in the Mornin'	Lauder .75
Prelude to Act 1	Philadelphia Orchestra 1.25

The entire list, $12.90—prepaid to any address.

ANDREWS TALKING MACHINE CO. 350 SO. BROADWAY

MILK AND CREAM

SATISFACTION GUARANTEED

...office to all sections of the city and Hollywood. We have our own dairy farm ...Select Station. Your patronage will be appreciated. Phone us for service.

...Creamery Corp., 795 Towne Avenue, Los Angeles. Phone: Main 800, Home 10788

Read the BIG COMPLETE RENTAL LIST in The Times,—...ntains hundreds of EXCLUSIVE advertisements in addition ...all those printed in the other four Los Angeles newspapers.

INDIANS ARE NEARER FLAG.

Wallop St. Louis, Increasing Their Margin.

Bagby is Hit Freely, but is Always Steady.

George Sisler Sets Record for Safe Hits.

[BY A. P. NIGHT WIRE.]

ST. LOUIS, Sept. 28.—Cleveland got a step nearer the American League pennant today, defeating St. Louis, 9 to 5, and increasing the lead over Chicago, the runner up, to a full game.

It was the third consecutive defeat administered to St. Louis by the contenders who launched their attack against Bayne in the second inning and finally drove him from the box in the seventh.

Bagby put his club in front in the second inning with a double to right after two were out, driving in two runs, and Cleveland maintained the lead thereafter.

Evans, Speaker, Gardner and Bagby led the assault, the Cleveland leader scoring three runs and driving in two.

It was the thirtieth victory. Bagby has turned in this year and although hit freely, he managed to keep them scattered with the exception of two innings.

Local fans presented George Sisler with a silver service as a mark of appreciation for his work and the popular Brown responded in the sixth with a homer to the pavilion in right field for his 249th hit of the campaign, establishing a new American League record to supplant that of Ty Cobb, who made 248 safeties in 1911. In the eighth inning Sisler made it 250 with a long triple.

Cleveland concludes its series here tomorrow.

CLEVELAND.	AB	R	H	O	A	E
Evans, rf	4	1	1	0	0	0
Jamieson, cf	4	0	0	3	0	0
Speaker, cf	4	1	2	2	0	0
Burns, 1b	3	0	0	9	0	0
O'Neill, cf	0	0	0	0	0	0
Gardner, 3b	4	2	2	1	3	0
Wood, rf	4	0	0	1	0	0
Pratt, 1b	4	0	1	9	0	0
Bagby, p	3	0	0	0	2	0
Totals	30	4	6	25	5	0

ST. LOUIS.	AB	R	H	O	A	E
Gerber, ss	4	0	0	1	3	0
Gedeon, 2b	4	0	0	2	3	0
Sisler, 1b	4	1	2	11	0	0
Pratt, cf	4	0	0	1	0	0
Jacobson, rf	4	1	1	2	0	0
Smith, lf	4	0	0	2	0	0
Austin, 3b	4	1	1	0	2	0
Severeid, c	4	0	1	5	0	0
Bayne, p	2	0	0	0	1	0
Burwell, p	0	0	0	0	0	0
Totals	34	3	5	24	9	0

SCORE BY INNINGS.

Cleveland	0	2	0	0	0	0	1	0	1	—4
St. Louis	0	0	1	0	0	0	2	0	0	—3

SUMMARY.

Errors—Evans, Gedeon, Jacobson, Austin, Trebelow. Two-base hits—Bagby, Speaker, Tobin. Three-base hits—Evans, Sisler. Home runs—Evans, Sisler. Stolen bases—Speaker, Sanders. Sacrifice hits—Sewell, Washington, 2; Jacobson. Double plays—Gardner to Washington to Johnston; Severeid to Gedeon; Gedeon to Johnston to Cleveland. 4; St. Louis, 8. Bases on balls—Off Bagby, 1; of Bayne, 1; of Burwell, 1. Hits—Off Bayne, 6 in 6 innings; off Burwell, 3 in 3 innings. Struck out—By Bagby, 1; by Bayne, 1; by Burwell, 1. Losing pitcher—Bayne.

HONEYWELL SEEMS TO BE THE LEADER.

[BY A. P. NIGHT WIRE.]

NEW YORK, Sept. 28.—Unofficial reports received late today by the Aero Club of America indicated that H. E. Honeywell of St. Louis was leading in the national balloon elimination race, which started from Birmingham, Ala., last Saturday. It was said the winner of the contest would be announced after a meeting of the club's Executive Committee tomorrow.

Honeywell landed at Thamesville, Ont., and covered an approximate distance of 700 miles. His closest competitors were R. E. Thompson, pilot of army balloon No. 1, who reached Ridgetown, Ont., 690 miles, and Ralph Upson, driver of Goodyear No. 2, who landed at Amherst, O., about 620 miles.

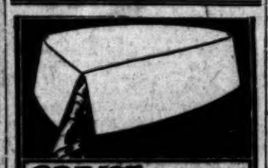

PRINCE—a new ARROW COLLAR

FOLLOW THE ARROW AND YOU FOLLOW THE STYLE

Cluett, Peabody & Co. Inc. Troy, N.Y.

AMERICAN LEAGUE.

RED SOX DIVIDE.

[BY A. P. NIGHT WIRE.]

BOSTON, Sept. 28.—Boston closed the American League season here today by breaking even in a double-header with Washington. The Red Sox won the first, 8 to 3, while the Senators were compelled to go ten innings to earn the decision, 7 to 6 in the second. The Red Sox finished the season in fifth place with seventy-two games won and eighty-one lost for a percentage of .471. The scores:

First game:

WASHINGTON.	AB	R	H	O	A	E
Judge, 1b	4	0	1	8	0	0
Harris, 2b	4	0	0	4	4	0
Rice, rf	4	0	1	1	0	0
Brower, rf	0	0	0	0	0	0
Shanks, lf	4	0	0	2	0	0
O'Neill, c	4	0	0	5	1	0
Foster, 3b	4	0	0	0	2	0
Gharrity, c	0	0	0	1	0	0
Shaw, p	2	0	0	0	1	0
Ryan, p	0	0	0	0	0	0
Totals	34	0	3	24	9	0

BOSTON.	AB	R	H	O	A	E
Hooper, rf	4	1	1	1	0	0
Foster, 3b	4	0	0	1	2	0
Mowatt, lf	4	0	0	2	0	0
Pratt, ss	4	0	0	1	3	0
Shanks, 2b	4	0	0	2	3	0
Ta'ry, cf	4	0	0	2	0	0
O'Rourke, 1b	3	1	1	10	0	0
Pratt, 2b	3	0	0	2	3	0
Schang, c	3	0	0	5	0	0
Gharrity, c	0	0	0	0	0	0
Shaw, p	0	0	0	0	0	0
Brady, p	0	0	0	0	0	0
Russell, 1	0	0	0	0	0	0
Pennock, p	0	0	0	0	0	0
Gharrity, c	0	0	0	0	0	0
Totals	34	2	2	27	13	0

1—Batted for Shaw in eighth.

SCORE BY INNINGS.

Washington	0	0	0	0	0	0	0	0	0	—0
Boston	0	0	0	0	0	0	1	0	1	—2

SUMMARY.

Errors—Brower, Gharrity. Two-base hits—Foster, Schang. Three-base hits—Foster, Shanks. Home runs—Pratt. Stolen bases—Rice, Harris, Bailey. Sacrifice hits—Brower, O'Rourke. Double plays—Shanks to Foster to Harris to Judge; Brower to Judge; Harris to Harris to Judge; Rice to Harris to Judge. Left on bases—Washington, 4; Boston, 4. Bases on balls—Off Shaw, 2; Ryan, 1; Pennock, 1. Struck out—By Shaw, 7; by Ryan, 1; by Brady, 1. Hit by pitcher—By Shaw, 1; by Pennock, 1. Losing pitcher—Shaw.

Second game:

WASHINGTON.	AB	R	H	O	A	E
Judge, 1b	4	0	0	7	0	0
Harris, 2b	4	0	0	2	3	0
Rice, rf	4	0	0	1	0	0
Brower, rf	4	0	0	1	0	0
Shanks, lf	4	0	0	2	0	0
O'Neill, c	4	0	0	4	0	0
Foster, 3b	4	0	0	0	2	0
Harris, ss	4	0	0	1	3	0
Courtney, p	0	0	0	0	0	0
Acosta, p	0	0	0	0	0	0
Totals	41	7	13	30	13	1

BOSTON.	AB	R	H	O	A	E
Bailey, cf	4	0	0	1	0	0
Chapman, s	4	0	1	1	3	0
McNally, 1b	4	0	1	9	1	0
Pratt, 2b	4	0	0	1	3	0
Mowatt, lf	4	0	0	1	0	0
Wilson, 1b	4	0	0	4	0	0
Schang, c	4	0	0	4	0	0
Ruether, p	4	0	0	0	0	0
Totals	36	0	2	24	7	0

1—Batted for Bailey in sixth.
2—Ran for Chapman in ninth.
3—Ran for Mowatt in ninth.
4—Batted for Ruether in ninth.
5—Batted for Wilson in ninth.

SCORE BY INNINGS.

Washington	0	0	0	0	0	0	0	0	1	—1
Boston	0	0	0	0	0	0	0	0	0	—0

SUMMARY.

Errors—Rice, Brady. Two-base hits—Shanks, Harris, Mowatt, Ruether. Stolen bases—Judge, Harris, Bailey. Sacrifice hits—Brower, O'Rourke. Double plays—O'Rourke to Judge; Brower to Judge; Harris to Harris to Judge; Rice to Harris to Judge. Left on bases—Washington, 7; Boston, 7. Bases on balls—Off Courtney, 2; of Acosta, 1; of Ruether, 1. Hit by pitcher—By Courtney, 1; by Acosta, 1; by Brady, 1; by Ruether, 1. Struck out—By Courtney, 2; by Acosta, 1; by Ruether, 1; by Brady, 1. Winning pitcher—Courtney. Losing pitcher—Ruether.

BILL YOUNT BACK FROM HIS TRAVELS.

[SPECIAL CORRESPONDENCE.]

REDLANDS, Sept. 28.—William Yount, crack hurdler of the University of Redlands, returned last night from Antwerp, where he went with the Olympic team. Bill says that he couldn't "cut it," that he went fine up to the fifth hurdle, but that the soft track made him stretch from then on and he lost his speed.

"We did not get the best of treatment and accommodations were certainly the bunk, but we all had a good time," he said. "I believe though the team as a whole would have done a lot better had it been looked after better."

Bill took part in some exhibition meets after the big Olympic races. He says that it was first announced that he had placed in the high hurdles finals, but that later his name was withdrawn.

ANGELS GUSH UP FROM THE REAR.

[BY A. P. NIGHT WIRE.]

SAN FRANCISCO, Sept. 28.—Los Angeles came from behind today, overcame a five-run lead and defeated Oakland, 7 to 5. The Oaks started out by hammering O. Crandall hard, knocking him out of the box in the third inning. His successor, Thomas, clamped the lid down hard and allowed only two hits. The Angels got four runs in the seventh inning on two hits, a sacrifice and four errors. Knight drove in all of Oakland's runs. His home run in the third scored two men ahead of him. The score:

LOS ANGELES.	AB	R	H	O	A	E
Seibold, 2b	4	0	1	1	1	0
McArdle, ss	4	0	1	2	3	0
K. O'Connell, 3b	3	1	1	3	4	1
Crawford, rf	3	0	0	1	0	0
Bassler, c	3	0	0	3	0	0
Hale, cf	3	0	1	2	0	0
Nicholoff, 2b	3	0	0	0	2	0
Hill, lf	3	0	0	0	0	0
C. O'Connell, p	1	0	0	0	1	0
Thomas, p	0	0	0	0	0	0
Totals	31	1	4	12	11	1

OAKLAND.	AB	R	H	O	A	E
Lane, 2b	3	1	2	3	4	0
Wills, rf	4	1	1	1	0	0
Cooper, cf	4	1	1	2	0	0
Miller, lf	4	0	1	2	0	0
Knight, 1b	4	1	2	9	0	0
O'Farrell, 3b	4	0	0	1	2	0
Fisher, ss	4	0	0	1	3	0
Devorak, c	4	0	0	5	0	0
Hollings, p	3	0	1	0	1	0
Thomas, p	0	0	0	0	0	0
R. Adkins, p	1	0	0	0	0	0
Keating, x	1	0	0	0	0	0
Mitze, c	0	0	0	0	0	0
Totals	37	5	11	27	14	0

2—Batted for Dorman in eighth.

SCORE BY INNINGS.

Los Angeles	1	0	0	1	0	0	4	1	0	—7
Oakland	2	0	0	1	0	0	2	0	0	—5

SUMMARY.

Errors—K. Crandall, Hills, Lane, Wills, Knight, Dorman., Hollings, Krenzer. Passed balls—Bassler, O. Crandall. 2; by Hollings, 6 (1-3); by Krenzer, 1. Home runs—Knight, 2. Two-base hits—Nicholoff, Miller. Sacrifice hits—Thomas, Beasley, Hills. Bases on balls—Off Crandall, 1; of Hollings, 4; of Thomas, 1. Struck out—By Crandall, 1; by Hollings, 1; by Thomas, 1. Hit by pitcher—Lane by Thomas. Double plays—Wills to Cooper; Cooper to Knight. Runs responsible for—Crandall, 5; Hollings, 2; Krenzer, 1. Credit victory to Thomas. Charge defeat to Krenzer. Umpires—Holmes and Casey.

PORTLAND WALLOPS SEATTLE WITH EASE.

[BY A. P. NIGHT WIRE.]

SEATTLE (Wash.) Sept. 28.—A record crowd turned out today to see the first game of the Portland-Seattle series, transferred from Portland, and watched Portland win, 12 to 2. The score:

PORTLAND.	AB	R	H	O	A	E
Siglin, 2b	5	0	1	2	2	0
D'Autrey, rf	5	1	1	2	0	0
Elliott, 1b	4	2	2	10	0	0
Cox, rf	4	4	1	1	0	0
Schaller, lf	4	2	1	1	0	0
Baker, c	5	1	1	4	0	0
Kingston, ss	5	2	3	2	3	0
Granger, 3b	5	0	0	3	3	0
Ellis, p	3	1	2	0	1	1
Totals	40	13	12	25	9	1

SEATTLE.	AB	R	H	O	A	E
Cunningham, rf	5	0	0	1	0	0
Bodie, 2b	5	0	1	1	0	0
Fabrique, 1b	5	0	1	9	0	0
Kidwell, lf	4	0	1	1	0	0
Kenworthy, 3b	4	0	0	2	3	0
Strand, lf	4	0	2	0	0	0
Elliott, ss	4	1	1	1	4	0
Baldwin, c	4	0	0	4	0	0
Gardner, p	0	0	0	0	0	0
Cooper, p	1	0	0	0	1	0
Lafitte, 1b	1	0	0	0	0	0
James, p	1	0	0	0	0	0
Harrigan, x	1	0	0	0	0	0
Totals	39	1	5	27	13	0

2—Batted for James in ninth.

SCORE BY INNINGS.

Portland	1	2	3	4	0	1	0	1	0	—12
Seattle	0	0	0	0	0	0	0	2	0	—2

SUMMARY.

Errors — Kingston, Granger, Cunningham, Cooper, Strand. Stolen bases—Bodie, Cox, Schaller, Baker, 2; Baldwin. Two-base hits—Kingston, Ramsdell, Cox, 2; Schaller, Harrigan. Three-base hit—Strand. Sacrifice hits—Granger, Cox, Siglin, Kingston, Bases on balls—Off Gardner, 1; of James, 2. Struck out—By Gardner, 5; by Cooper, 1; by Ellis, 3. Double plays—Kingston, to Sallee; Cox to Ellis. Runs responsible for—By Gardner, 4; by Cooper, 1 [illegible].

EASY FOR LA PANZA.

[BY A. P. NIGHT WIRE.]

SALEM (Or.) Sept. 28. — La Panza, owned by W. Tryon of Sacramento, Cal., easily won all three heats in the 2:25 trot, main event on the racing program at Lone Oak track today.

In the 2:25 pace, Jessie Kidwell, owned by H. H. Helman of Salinas, Cal., took the first two heats, but lost the third.

Stratford Clothes

Compare—say we

TRY on a Stratford suit before the mirror. See if you don't look better in it than in any suit you have ever worn.

Then look at the suit itself—*inside and out!* Compare the inner construction with that of the suit you are wearing or with any other suit. See if you know of *any* make of clothes that can show such an "inside" as Stratford. See if you know of any make that can show such exquisite quality of detail throughout.

Make this test—this examination and comparison—and you will know what make of clothes gives you the most for your money.

COHN, RISSMAN & CO., CHICAGO

SOME SPECIAL FEATURES OF STRATFORD CLOTHES: SACKS ARE WITHOUT LININGS. NO LININGS TO WEAR OUT, NONE TO SAG AND BULGE AND TWIST THE COAT OUT OF SHAPE. INSIDE TRIM IS THE FABRIC OF THE COAT ITSELF, WITH SEAMS SATIN-PIPED. TROUSERS POCKETS DOUBLE REINFORCED. CROTCH EXTRA-STRENGTHENED WITH CLOTH. DOUBLE WEAR AND LIFE FOR THE TROUSERS, WHICH MEANS DOUBLE LIFE FOR THE SUIT.

We invite you to view the new Stratford Styles which we are now showing

Harris & Frank

437-443 So. Spring Near Fifth

THE MARK OF GOOD CLOTHES

OUTFITTERS OF DEPENDABILITY

WRIGLEY'S

5¢ a package Before the War

5¢ a package During the War

and

5¢ a package NOW!

The Flavor Lasts So Does the Price!

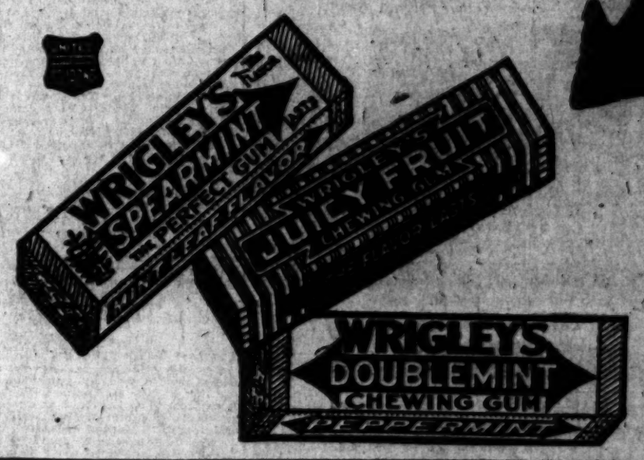

Will YOU Profit by the Experience of the Devoe & Raynolds Co., Inc.?

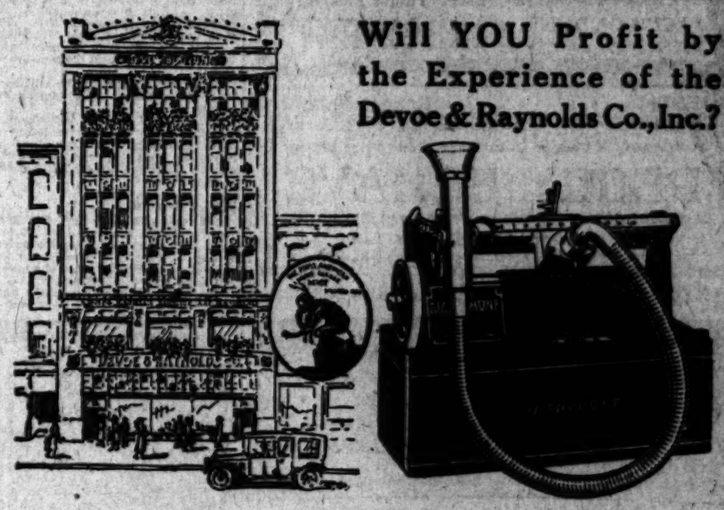

The Devoe & Raynolds Company, Inc., of Chicago, Ill., has been using 12 Dictaphones for the past five years. These Dictaphones have proved to be invaluable to this company.

Not only are far more letters produced than formerly, but dictators have increased their efficiency 50%. Besides, the transcribing department has shown a saving of 33⅓% on the cost of each letter.

Whether your office is large or small, ask for a working demonstration today on a definite basis of speed, accuracy, and economy.

THE DICTAPHONE

Reg. U. S. Pat. Off. and Foreign Countries

"The Shortest Route to the Mail-Chute"

American Railway Express, New York. N. W. Fulmer, General Purchasing Agent, says: "On a one month's test, covering 18 operators with an average output of 1,591 letters per day, we found the cost for transcribing a little under 3¾c per letter."

Hamilton Watch Company, Lancaster, Pa., says: "We believe that we were the first manufacturing concern in our city to use The Dictaphone. Our experience with The Dictaphone has been most satisfactory. It is a time-saver indeed."

Phone or write for convincing demonstration in your office, on your work.

THE DICTAPHONE

Phone Pico 3145—Call at 809-815 So. Los Angeles St., Los Angeles

Office also located in Phoenix, Arizona.

Write for Booklet, "The Man at the Desk."

There is but one Dictaphone, trade-marked "The Dictaphone," made and merchandised by the Columbia Graphophone Co.

Theaters—Amusements—Entertainments.

GRAUMAN'S RIALTO— 11 to 11 DAILY

GRAUMAN'S RIALTO BROADWAY NEAR 8TH DAILY 11 A.M. TO 11 P.M.

THERE ARE 40,000,000 WOMEN IN AMERICA. CAN ANY MAN DENY THEM

"THE RIGHT TO LOVE"

MAE MURRAY, DAVID POWELL AND EXCELLENT CAST.

Adorned with all the beauty and splendor that Director Pitzmorris lavished on "Oh, Boy, With the Lid Off" and "Oh, Doctor!"

HEAR WALLACE

The Wonder Organist, rendering his own creation, "Lo-is-iana." A Chester comedy, "The Big Show," with "Smoky," the Chimpanzee. "Smoky" will personally greet the kiddies Saturday morning at 11.

The World's Most Beautiful Little Theater

GRAUMAN'S MILLION DOLLAR THEATER—

GRAUMAN'S MILLION DOLLAR THEATRE BROADWAY AT THIRD

ERNEST A. HUNT'S inspiring Organ Recitals every morning except Sun. and Mon., 11:15.

Here's the Secret of True Happiness!!

SEE THE LATEST AND BEST PICTURE

Thos. H. Ince Presents

CHARLES RAY IN "AN OLD FASHIONED BOY"

10 other features. Sid Grauman's "Recollections of San Diego Fair," 25 artists on stage. Metropolitan Quartette and Mabelle Horch. A huge entertainment.

GRAUMAN'S SYMPHONY ORCHESTRA—MISHA GUTERSON CONDUCTOR HENRY MURTAGH AT THE ORGAN

KINEMA THEATER— Grand at 7th

KINEMA THEATER Grand at 7th

LAST THREE DAYS

Festive Feature Program

Charles RAY in Geo. M. Cohan's 45 Minutes From Broadway

his first production from his own studios

A FIRST NATIONAL ATTRACTION

ROB. PLIMPTON Musical Surprise

MARIE RICH and GEO. HANTA In Atmospheric Prologue.

HIS LATEST AND GREATEST!

KINEMA ORCHESTRA

ALHAMBRA THEATER— 731 South Hill

ALHAMBRA DIRECTION — GORE BROS.

LAST TIMES FRIDAY

JACK LONDON'S Sensational Success "THE MUTINY"

MAJESTIC THEATER— Matinee Today 2:15

WILKES STOCK COMPANY IN

Positively Last Week of Owen Davis' Lively Farce Comedy

"PEGGY BEHAVE"

With EVELYN VARDEN and EDWARD EVERETT HORTON

DON'T MISS IT—SECURE SEATS EARLY

Next Week—"PERKINS"—Henry Miller's Great Comedy Success.

TALLY'S BROADWAY 833 S. Broadway

TALLY'S BROADWAY 833 SO. BDWY.

Edith Roberts and Jack Perrin IN "THE ADORABLE SAVAGE"

SCREEN SNAPSHOTS OF OLIVE THOMAS AND OTHER FAMOUS STARS

"ORIGIN OF THE STAR SPANGLED BANNER" (A Louis Chaudet Feature)

ORPHEUM The Best in Vaudeville

Eddie Vogt in "THE LOVE SHOP" With Harry & Grace Ellsworth & Co.

CHAS. KENNA The Street Fakir

LOVETT'S CONCENTRATION Music, Science, Mirth Topics of the Day

EDWARD MARSHALL Cartoologist

CHILLEN & NIXIE Dainty Darlings

DAVIS & CHADWICK Jail House Boys

BOB NELSON & FRANK CRONIN "Smiles"

JACK TRAINOR & CO. "Help"

Every Day at 2, 15c to $1; Every Night at 8, 15c to $1.25. Phones: 10477, Main 977.

WASHINGTON PARK— BASEBALL TODAY

SAN FRANCISCO vs. VERNON

GAME CALLED AT 2:30 P. M.

GARRICK— Broadway at 8th. NOW PLAYING—THIS WEEK ONLY

DOUGLAS MACLEAN and DORIS MAY IN THEIR LATEST COMEDY "THE JAILBIRD"

Coming Sunday FATTY ARBUCKLE in "THE ROUND-UP"—6 reels of laughter and thrills.

THEATER DE LUXE— Alvarado, Bet. 5th and 6th Sts. OPPOSITE WESTLAKE PARK

TODAY VIOLA DANA in "A CHORUS GIRL'S ROMANCE"

ADDED ATTRACTIONS

PALACE— 7th St. At Bdwy. Katherine MacDonald in "THE NOTORIOUS MISS LISLE"

HIPPODROME— Main St. at 4th—Almost

NOW SHOWING GRACE DARLING in "THE DISCARDED WOMAN" AND VAUDEVILLE

FLASHES.

PARKER IN NEW YORK.

AUTHOR SIGNS WITH LASKY'S FOR SERIES OF PLAYS.

By Grace Kingsley.

One by one those famous English authors recently signed up in the Lasky fold are going to New York to take a fresh strangle-hold on art via the pictures. The latest one to arrive there is Sir Gilbert Parker, author of a score of novels, most of which have their locale in Canada.

It is reported that Sir Gilbert is now wearing the British equivalent for the smile that won't come off, due to his pleasure in the way George Melford produced "Behold My Wife," adapted from Parker's novel "The Translation of a Savage," a preview of which the author saw on his arrival in New York.

In fact, so very pleased was Sir Gilbert that he at once signed up a contract with Famous Players-Lasky to write a series of originals for that organization, with the proviso, in fact, that he would write for no other picture concern.

But much as the noted author likes New York, he is a real lover of the West, and October 2 will leave for Hollywood, where he will collaborate with a Lasky director and scenario writer on a big special production for Paramount. On his trip West Parker will be accompanied by Penrhyn Stanlaws, famous artist and illustrator, who has finished his study of motion-picture methods at the Long Island studio of the company.

Probably the next famous author on the Lasky pay roll who will come to New York is Sir James Barrie, who is expected in December; and who will come West before returning to England.

Just to show they meant business when they told Mr. Lasky they wanted to write stories for him, announcement is made of the fact that three of the famous authors signed by the producer have already turned in their first scripts to the London studio of the organization.

Edward Knobloch, is one of these, his story being named "Appearance," which will be directed by Donald Crisp, who lately went to London.

E. Phillips Oppenheim has also sent in his first script, called "The Mystery Road," which will be directed by Paul Powell. And Henry Arthur Jones, probably England's most representative playwright, has completed his initial story for the concern. This is called "The Lifted Veil," which Charles Maigne will direct.

Other interesting announcements from the Lasky studio are to the effect that "The Lifted Veil," following its production in pictures, will be produced as a spoken drama, that David Powell will sail October 9 for England to act as leading man and first member of the permanent stock company that is being established at the London studio of Famous Players-Lasky; and that Eve Unsell is returning from England to become a staff writer under Tom Geraghty at the Long Island studios.

Elsie Ferguson is expected to arrive at the Lasky studios within a few weeks.

What Did She Mean?

A whole bevy of lovely uncladded ladies adorned the J. Gordon Edwards set at the Fox studios yesterday, in a scene in which Betty Blythe and Fritz Leiber were playing the leading roles. Coming off the set, a prim visitor accosted Miss Blythe—

"My dear, wasn't it shocking!"

"Why," answered Miss Blythe whimsically, "I saw nothing to speak of!"

Youngest Bathing Beauty.

The very youngest bathing girl on record was signed up yesterday at the Fox studios. Her name is Beulah Miggins; she is nearly 2 years old, and is the daughter of Mike Miggins, assistant to J. Gordon Edwards.

Miss Beulah is to be featured in Sunshine Comedies as the Sunshine Baby and is to receive a very nice salary. And just so she'll be pleased when she reads this, I'm glad to relate that Miss Miggins is a very shapely young lady with lovely blue eyes and golden-brown curls.

Moreover, she states she will have no double when she does her stunts.

Oh, yes, and in order that she may run true to form as a star I may as well state right here that she is to have her own car and denies the rumor that she is engaged to be married.

That Fairyland Set.

To one who daily has the good luck to look upon beautiful picture sets, this form of entertainment might be expected finally to be somewhat lacking in what the sporting desk would call "kick."

But nobody could possibly gaze

Helene Sullivan, Temporarily leading woman in "The Very Idea" at the Morosco.

upon that wonderful set at the Lasky studio in which Cecil De Mille is staging scenes of "Forbidden Fruit," without getting a delightful sensation as the result of viewing perhaps the most novel set ever built for pictures.

This set shows a scene supposed to represent Fairyland and is made almost entirely of glass. There is a large glass floor and a glass stairway, topped with a glass landing. The sides of the room are also glass, and fifty fountains, big and little, play into glass basins.

The effect, when all is lighted, is quite indescribably beautiful. The set cost $35,000 and yet will be shown on the screen only about three minutes.

Agnes Ayers as Cinderella, Forrest Stanley as Prince Charming, and Kathlyn Williams as the fairy godmother, together with Shannon Day and Julia Faye, also in leading roles, are clothed in regular old fairy-book fashion, lovely to look upon, but difficult to live up to, they declare.

"Just take the matter of sitting down, now," said Miss Ayers yesterday, as she tried to adjust her wide hooped skirts in order to rest a moment after a gruelling two hours of standing still in one place. "I know those people must have had magic powers in order to enable them to sit down without ruining their clothes, not to mention their anatomies. Yes, sir, I believe in fairies after this."

But just to show that the old witch had given Forrest Stanley the evil eye, that handsome young actor yesterday fell through the glass stairway and nearly ruined his fine clothes.

Chaplin Bulletin.

While it is known that Charlie Chaplin means to go to London before coming back to California, and that it is likely he may be gone several months, it is not known for certain whether he has yet left New York. Even so keen a sleuth as Louella Parsons of the New York Telegraph, who always has her divining rod out for such things, is able only to relate that the slippery Charlie is rumored to have sailed for London on the Olympic a few days ago. His friends here profess entire ignorance of his whereabouts.

If It Excites You to Know It:

Pell Trenton is playing the lead in Carmel Myers's Universal picture, "The Orchid."

William D. Taylor has finished the cutting of "The Witching Hour," his latest Realart production.

Stuart Holmes is going to take a hunting trip in the Canadian Rockies following his work in the Metro production, "Passion Fruit." Holmes is out for bear.

Rudolfo Valentino has joined the bearded men's club, via "The Four Horsemen."

Buster Keaton, who has just completed "The Backyard," his fourth two-reel comedy for Joseph M. Schenck to be released through Metro, is to have a short vacation.

Edeson Supports May Allison.

Robert Edeson, gifted star of the speaking stage, has been engaged by Metro to play the leading male role in the forthcoming production of "Are Wives to Blame?" in which May Allison will be starred. Edeson has just completed an engagement in the Morosco production of "Mamma's Affair."

Harry Williams with Fox.

Harry Williams, noted song writer, who lately branched off into the sister art of picture making, has just completed a comedy for Fox and is to start on another almost immediately. But in between times, despite the absence of alcoholic inspiration, Mr. Williams breaks forth into song.

He has just written one which is to be published by Leo Feist, and which has as its subject a man named Joey, who used to be a soak and nobody his whereabouts knew, but now he never leaves home because his wife makes the finest home brew, or words to that effect. The song is to be given a start by being used in a New York production.

Shirley Mason at Home.

Shirley Mason just can't be hampered with hotel life any more. So the Fox star and husband, Bernie Durning, have taken a handsome big house in Beverly Hills, which, beside the usual accommodations, is fitted up with sleeping porches, an aviary, and a swimming pool, as well as with a stable where the star will keep the saddle horse she means to purchase.

Oh, yes, to be sure, Sister Viola Dana is going to move over there with Miss Mason. Those two youngsters wouldn't think of living apart.

Louise Lovely, Too.

And not to be outdone on the house business, Louise Lovely, also a Fox star, and her husband, have purchased a new home on Cahuenga Boulevard, which Miss Lovely is going to explore thoroughly as soon as she finishes her present picture.

Just now she is working night and day, under direction of James Hogan and she says upon honor there are all sorts of cute little sun parlors an things right in her own house that she doesn't know a thing about.

Myrtle Stedman States.

Following a certain unhappy experience lately, Myrtle Stedman, who has been playing the feminine lead in the Goldwyn production of "The Concert," has told friends confidentially that she would never again play in support of a woman star.

"They give you no chance," the blonde actress is reported as saying, and while in a manner they may be nice to you, you haven't an opportunity in the world of really doing any good acting."

So there!

Theda Bara's Affair.

Theda Bara by now must have a perfectly lovely bag of engagement rings. At one time she was supposed to be engaged to a certain business man from New York, but it is reported that when said gentleman at last obtained his final decree of divorce from his former wife and returned to the fair Theda, another man had claimed her attention.

And now it is the director, Charles Brabin, who, by the way, produced "When New York Sleeps," who is rumored to have given Miss Bara a ring. Oh, yes, and after all Miss Bara didn't marry that Pittsburg man at all.

Speaking of Mr. Brabin, there's an interesting story afloat to the effect that both he and Miss Bara, being what is known technically to those who believe in such things as psychics, each very often gets hep to what the other is doing by thought transference, or something like that.

Anyhow, while Miss Bara was in London Mr. Brabin one day got an awful feeling—you know how it is—that Miss Bara was talking to a man with a little brown mustache. I don't know whether the mustache caused him any additional uneasiness or not, but in any case he just had to cable over to find out all about it.

And Miss Bara cabled right back that, yes, she had been talking to a man with a little brown mustache at the precise hour Mr. Brabin had had his psychic hunch.

"But," she added, "he was Sister Lora's husband."

Crawford to go East.

Jess Crawford has been engaged to assume the post of organist at the principal picture theater operated by Balaban and Katz, prominent managers, in Chicago. Mr. Crawford was until recently organist at Grauman's but resigned at the same time that Arthur Kay tendered his resignation as director at that house.

A PRETTY BIT OF SMARTNESS.

In "Scandal" Show Coming to Mason.

Irene Gray.

DRAMA.

LEAVES FOR EAST.

ELEANOR WOODRUFF CALLED TO NEW YORK.

By Edwin Schallert.

Helene Sullivan has temporarily become leading woman at the Morosco Theater.

A wire yesterday suddenly summoned Eleanor Woodruff to New York, and left the company without a leading woman.

Miss Sullivan was at once asked to fill the vacant place for the remainder of the play's run. She had previously been playing the second principal part and had become so familiar with the lines of the piece that only a few hours' notice was necessary to find her fully prepared to assume Miss Woodruff's role, which she did last night.

As previously announced, Miss Woodruff is to appear in a new play in the East.

Emma Haig Coming.

Emma Haig, the dancer, who is an Orpheum favorite, is to return next week with a new act, "Playtime." Miss Haig is not only well and favorably known here as a dancer, but she has a big social following, and a number of entertainments are already planning for her while she is in the city.

Miss Haig this time is accompanied by Richard W. Keene. Miss Haig has always been noted for the sumptuousness of her wardrobe.

James Kirkwood Star.

Allan Dwan, member of the Associated Producers, has just completed arrangements whereby he intends to star James Kirkwood as soon as Mr. Kirkwood finishes his engagement with Marshall Neilan in two pictures. This announcement was made yesterday by Mr. Dwan.

Mr. Kirkwood first sprang into prominence as a player of individuality, personality and unusual ability in Mr. Dwan's picture, "Luck of the Irish." Since then he has been given leading roles in Goldwyn, Ince, Hodkar and Neilan productions. He has just finished a powerful bit of characterization in "The Forbidden Thing," Mr. Dwan's first production for Associated Producers.

Earlier in his screen career he appeared with Mary Pickford, Norma Talmadge and others, and then he directed Jack Pickford in one of that young star's most successful productions.

Arbuckle Starring Film.

"The Life of the Party," the five-reel comedy starring Fatty Arbuckle is to be released in December, according to latest advices from New York. This is Arbuckle's first starring feature with Famous Players-Lasky, as "The Round-up" was a special production.

Prologue is a Hit.

The prologue to Charles Ray's "Forty-five Minutes from Broadway," which is being used at the Kinema Theater, will probably be generally employed in the staging of the screen feature. This prologue shows the rear platform of a commuters' train on the way from New Rochelle to New York City. During the action the melodies of George M. Cohan are introduced.

By the way, Mr. Ray's initial First National picture is shortly to be followed by his feature, "Nineteen and Phyllis," recently completed. Mr. Ray is preparing to start work on his production of "The Old Swimming Hole," adapted from a Riley poem.

New Musical Director.

Dr. Carols De Mandil, a first prize-winner of the Paris Conservatory has been selected as musical conductor for the new Mission Theater, which will occupy the old location of the Victory on Broadway. Dr. De Mandil was secured by Robert E. Wells, managing director of the Mission from the T. and D. Theater in Oakland. He is a Spaniard by birth, and enjoyed a successful career in concert in Europe.

"Peggy Behave" Continues.

Entering the second week, Owen Davis's farce comedy, "Peggy Behave," presented by the Wilkes Stock Company at the Majestic Theater, played to a capacity house last night. It is quite evident from the enthusiasm displayed by the audience that "Peggy Behave" is one of the chief hits so far produced at the house.

Miss Evelyn Varden in the role of Peggy, Edward Everett Horton, the long-suffering husband, and the entire company swing into the spirit of the play with a zeal.

IN FOURTH WEEK.

The fourth and final week of "The Devil's Passkey" opened yesterday at the Superba Theater, and long lines of waiting patrons provided another tribute to the popularity of Von Stroheim's second photoplay.

In a fearless manner the director has opened the door of Parisian life and painted with a broad stroke the frailties and virtues of men and women, dissecting the motives of human conduct. The glamor of the gay Paris is presented, including the modiste shops and the cafes.

Clyde Fillmore, Una Trevelyn, Maude George, Sam De Grasse and Mae Busch form a very able cast.

Theaters—Amusements—Entertainments

SYMPHONY— 11 A. M. to 11 P. M. DAILY

Symphony BROADWAY BETWEEN 9TH AND 10TH

11 a.m. to 11 p.m. HURRY! Last Times Sat.

LOUISE GLAUM

In C. Gardner Sullivan's Story of the Lives of Men and Women of Today

"LOVE MADNESS"

Other Attractions, "Gump" Comedy and Wm. Fox News Weekly.

BEGINNING SUNDAY In the most unusually different picture of the season, the one that is now packing the famous Capitol Theater in New York,

Tom Mix "THE UNTAMED"

A THRILL FOR EVERYONE.

CLUNE'S BROADWAY 528 South Broadway

OLIVE THOMAS in "THE FLAPPER"

THE LAST PICTURE MISS THOMAS MADE BEFORE HER TRIP TO PARIS.

ALSO A COMEDY—NEWS—BRAY—CARTOON.

11:00, 12:30, 2:15, 4:00, 5:45, 7:30, 9:15.

GORE'S BURBANK— 6th and Main

ED ARMSTRONG AND HIS BABY DOLLS IN "NITIE-NITE"

A DREAM OF DELIGHT

Theaters—Amusements—Entertainments

MILLER'S—

NO GOD—NO SIN—NO FUTURE LIFE

Samuel Goldwyn and Rex Beach present

BASIL KING'S powerful story of life after death

"EARTHBOUND"

Directed by T. Hayes Hunter

GRAND OPENING Miller's THEATRE

Tomorrow Evening—7:15 and 9:15

Prices, 50c, 75c; Loges, $1.00, including Tax.

DAILY MATINEES

ALL SEATS 50c.

CALIFORNIA THEATER—

Positively This Week Only

COME EARLY TODAY

First Performance at 11 a.m.

Samuel Goldwyn and Rex Beach present

GOVERNEUR MORRIS' The PENALTY

Directed by Wallace Worsley

The most extraordinary story ever filmed and the most amazing character ever conceived.

MASON OPERA HOUSE— THIS WEEK ONLY, MATINEES DAILY

THE FAMOUS GEORGIA MINSTRELS

COMPANY OF 40—BAND AND ORCHESTRA

ONLY SHOW OF ITS KIND IN THE WORLD

NIGHTS, 25c TO $1.50. MATINEES, 25c TO 75c

Next Week Matinees Wed. and Sat. SEATS TOMORROW

PRICES EVENINGS, SAT. MAT.

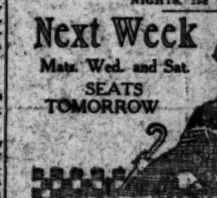

FIRST TIME HERE OF THE STUPENDOUS AND TIMELY MUSICAL REVUE

GEORGE WHITE'S SCANDALS of 1919

A WHIRLWIND CAST

And Group of Broadway Belles Who Have Won Fame As

30—BEAUTIFUL SCANDAL MONGERS—30

NEW PANTAGES— SEVENTH ST. AT HILL.

Are You Worried, Anxious, Despondent?

THE MYSTERIOUS MASTER CONLIN

Write your Question to CONLIN at home and give to the usher at the theater. CONLIN will answer. All questions answered from the stage will be answered in the news columns of this paper.

Noodles Fagan & Elsie—Noodles Fagan & Elsie

De Michele Bros., the famous Wops.

FRANK STAFFORD & CO. a Musical Comedy. Elsie, JEAN BARRIOS, soprano. ALASKA DUO & THIRTY PINK TOES. Juanita Hansen in "THE LOST

SHIRLEY MASON in "MERELY MARY ANN"

BROADWAY PANTAGES— 534 BROADWAY

OKLAHOMA BOB ALBRIGHT, FRED ARDATH AND CO. IN "THE PAPER HANGER"

"A Dream of Hawaii," with Loana Cadwa

THE FAMOUS FILM STARS

William S. Hart HELL'S HINGES Louise Glaum

WILLIAM FOX ALL STAR CAST IN "HELL'S HINGES"

SUPERBA THEATER— Broadway at 9th

SUPERBA 516 SO. BDWY.

Fourth and Final Triumphant Week!

The DEVIL'S PASSKEY

Von Stroheim's Master Picture

in which he fearlessly opens the door of Parisian life and lets you gaze upon its glamour and frailty.

MOROSCO THEATER— MATINEE TODAY

OLIVER MOROSCO PRESENTS

LAST 5 DAYS

MATS. 10c to 50c "The Very Idea"

STARTING NEXT SUNDAY

BERTHA MANN in "THE LITTLE TEACHER"

KUPPE... PROUD ... 'ARE UN... IN GOOD... WE WA... 'APPREC... WANT ... FREE-SE... DRAPE ... 'APPEAL... BREAST... IN A SPE... 'AND RE... PERFECT... FOR DO... PURCHA... DEGREE...

FURNITURE

FOLEY'S

649 South Main Street

OD—NO SIN—NO FUTURE LIFE
Samuel Goldwyn and Rex Beach present
ASIL KING'S
erful story of life after death
RTHBOUND
Directed by T. Hayes Hunter
GRAND OPENING
ilcer's THEATRE
...ng Evening—7:15 and 9:15
50c, 75c; Loges, $1.00, including Tax.
DAILY MATINEES
ALL SEATS 50c.

A THEATER— Main at Eighth
This Week Only
ARLY, TODAY
...at 11 a.m.
California
VERNEUR MORRIS'
PENALTY
Directed by Wallace Worsley
...extraordinary story ever filmed and the ...ging character ever conceived.

ERA THIS WEEK ONLY, MAT TODAY
THE FAMOUS
GIA MINSTRELS
...NT OF 40—BAND AND ORCHESTRA
...HOW OF ITS KIND IN THE WORLD.
...TS, 25c TO $1.50. MATINEES, 25c TO $1.00.
ck
PRICES
EVENINGS, 50c TO $1.50
Sat. MAT., 50c TO $1.00
BARGAIN MATINEE WEDNESDAY.
BEST SEATS $1.50
...MIC HERO OF THE STUPENDOUS ...MELY MUSICAL REVUE
RGE WHITE'S
NDALS of 1919
IRLWIND CAST
...adway Belles Who Have Won Fame As the ...IFUL SCANDAL MONGERS—30
OES— AMERICAN PLAN CONTINUOUS 1 TO 11 P.M. ROOMS OPEN AT 8 A.M.
...T HILL
Worried, Anxious, Uncertain?
CONLIN
...ish to CONLIN at home and give him ... CONLIN will answer, all questions ... answered from ... questioned in the news columns of THE EXPRESS
...gan & Elsie—Noodles Fagan & Elsie
...ers, the famous Wops, De Michele Bros.
...RD & CO., a Manier's Game. Noodles Fagan and ...ERROR, soprano, ALASKA DUO in Vaudeville, ... Juanita Hansen in "THE LOST CITY."
EY MASON in "MERELY MARY ANN"
PANTAGES— BROADWAY, FOLLOW CONTINUOUS 1 TO 11 P.M. DOORS OPEN AT 8 A.M.
"THE PAPER HANGERS"
...m of Hawaii," with Loana Graham
THE FAMOUS FILM STARS
...Hart HELL'S HINGES Louise Glaum
...FOX ALL STAR CAST IN "BRIDE 13."
EATER— Broadway at Fifth
ERBA
...and Final Triumphant Week!
VIL'S PASSKEY
...n Stroheim's Master Picture
...s fiendishly ejects the door of Fortune ... "you gaze upon its glamour and
EATER— MATINEE THURSDAY
OLIVER MOROSCO PRESENTS
T 5 DAYS
he Very Idea"
ARTING NEXT SUNDAY
THA MANN
LITTLE TEACHER

Kuppenheimer
GOOD CLOTHES

CALL OR SEND FOR THE NEW BOOKLET OF KUPPENHEIMER STYLES.

REVIEW THE SPECIAL WINDOW DISPLAYS.

YOUR ESTIMATE OF SERVICE IS OUR GUIDE IN DOING BUSINESS

KUPPENHEIMER GOOD CLOTHES ARE "A SERVICE" WE ARE PROUD TO OFFER YOU. THEY ARE FOUND HERE BECAUSE THEY ARE UNQUESTIONABLE STANDARDS OF VALUE—AN INVESTMENT IN GOOD APPEARANCE, IN SATISFACTION AND IN ECONOMY.

WE WANT YOU TO KNOW KUPPENHEIMER CLOTHES BETTER AND APPRECIATE THEM MORE THAN YOU HAVE EVER BEFORE. WE WANT YOU TO SEE THE NEW FALL MODELS—THE NATURAL FREE-SET SHOULDERS, THE FINE DESIGNING, THE FIT AND DRAPE OF THE COLLARS AND LAPELS, THE RICH FABRICS, THE APPEALING PATTERNS AND COLOR TONES; SINGLE AND DOUBLE BREASTED MODELS. SO WE ARE PRESENTING THESE FEATURES IN A SPECIAL DISPLAY THIS WEEK. WON'T YOU COME IN?

AND REMEMBER—IT IS ALWAYS OUR DESIRE TO SERVE YOU TO PERFECTION. WHEN YOU PURCHASE HERE, YOU GET DOLLAR FOR DOLLAR VALUE, AND WHEN YOU "JUST LOOK" AND DON'T PURCHASE, YOU GET COURTESY IN ITS NICEST AND FULLEST DEGREE.

EXTRA TROUSERS AT A NOMINAL COST, IF YOU DESIRE THEM.

Desmond's
SPRING NEAR SIXTH
—the house of Kuppenheimer clothes

CONFUSION IN AUTO INDUSTRY.

Price Readjustment Causes Much Uncertainty.

Twelve Factories Announce No Reduction.

Figures Show Ford Cars Had Advanced 44 Per Cent.

[EXCLUSIVE DISPATCH]

DETROIT, Sept. 28.—Readjustment of automobile prices Tuesday churned its way through twenty-four hours of more confusion and uncertainty than the factories and the trade generally have ever known. At the close of the business day the situation was by no means clear and will not be until the end of the week or later.

Recapitulation of price announcements made since last Wednesday puts the line-up in this shape:

Makes on which prices are reduced—eight.

Makes on which prices are to hold their present level—twelve.

Makes on which prices are raised—two.

FACTORY ANNOUNCEMENTS.

Factory announcements made Tuesday reduced the prices of Willys-Knight and Overland cars from $100 to $200 on various models; reduced Hudson and Essex from $300 to $450, and Studebaker from $125 to $200.

Pierce-Arrow of Buffalo announced a price raise amounting to $500 on some models.

A schedule of price increases and comparisons issued Tuesday by a Detroit manufacturer threw considerable light on the action of the Ford Motor Company last week in making the first reduction. This schedule shows that between Aug. 12, 1918, and Aug. 12, 1920, the price of the Ford car had been increased $300 or 44 per cent, 4 per cent more than any other make.

Chief among the makes the prices of which are to remain at the present level are the entire General Motors group including Cadillac, Buick, Chevrolet, Oakland, Oldsmobile and Scripps-Booth. Dealers and distributors have been advised by their factories that no change in price is contemplated and that the factories will protect the dealers on that basis until July 1, 1921.

PACKARD STATIONARY.

The Packard Motor Company through Vice-President Hills, in charge of distribution, announced that no reduction was expected, and stated that prices would be guaranteed against any reduction before July 1 of next year.

"The company," says Hills's statement, "urges that distributors incorporate in their retail contracts a clause providing for the protection of retail purchasers."

Other factories that have announced that prices will remain stationary are Dodge, Dort, Reo, Saxon, Apperson and Root and Vandervoort. (E. and V. Knight.)

TO GET TITLE TODAY.

Union League Club will Formally Close Y.W.C.A. Building Buy.

The Union League Club, which for the last month has been negotiating for the purchase of the Y.W.C.A. Building, will today secure title to the property, according to Judge Weller, who is president of the organization.

"In addition to the payment of $175,000 for the property the club will spend $75,000 for remodeling and furnishing the building," stated Judge Weller, last night. "At present we have a membership of 1000 and in the near future a campaign will be inaugurated to raise the number to 2500, which is the limit we have fixed."

Judge Weller, who is a candidate to succeed himself on the bench of District Two of the Court of Appeal, embracing the thirteen counties of Southern California, will leave tomorrow for Kern county in the interest of his candidacy. On his return, the latter part of the week, it is expected that contracts for furnishing the new building will be awarded.

GAVE LANDLORD KEY.

Husband Denied Responsibility for Rent, Says Wife; is Divorced.

Nellie C. Wright, who was granted a divorce from Charles O. Wright in Judge Crail's court Monday, testified that she came home one night and found that her husband had given the key of their apartments to the landlord, saying he would not be responsible for the rent.

The trouble seemed to be that the couple made their home with Mr. Wright's sister, who was older than Mrs. Wright and, as she declared, of a dominant character. Mrs. Wright suggested they have a home of their own. Mr. Wright responded that it "was h— living with her anyhow."

COUNCIL ORDERS NEW HOME ZONE ORDINANCE.

As the result of protests made by property owners, the Council Monday instructed the City Attorney to prepare an ordinance creating residence zone No. 9 in the district at Cahuenga and Franklin avenues, Hollywood. While the owners of homes in this district, in their statements to the Council, said they desired all business establishments prohibited from the neighborhood, they particularly asked that the zone ordinance be passed to prevent the establishment of the proposed Hollywood Hospital.

DISPOSE OF ANOTHER FRAUD-PASS CASE.

William H. Stewart, a commercial traveler, admitted in U. S. District Judge Trippet's court yesterday that he had saved about $40 by traveling on a pass he has secured from Ned Williams, head porter at the Lankershim Hotel, to make the trip from Los Angeles to Phoenix and Tucson, Ariz. As Williams had some time ago pleaded guilty to illegal use of the pass, the court fined him $50. This disposes of all the defendants in the bogus pass case, with two exceptions. The pass used by Williams was made out in the name of A. O. Jones, claim agent of the Mobil, and Ohio Railway.

STATE CENSUS FIGURES DOWN.

Increases Not So Great as in Preceding Period.

Illinois, New Mexico, Montana, Louisiana Named.

Cook County, With Chicago, Has Big Growth.

[BY A. P. DAY WIRE.]

WASHINGTON, Sept. 28.—Four States, the 1920 populations of which were announced today by the Census Bureau, showed gradual declines in their respective relative increases over preceding decades.

Illinois has a population of 6,485,098, an increase of 846,507, or 15 per cent over 1910. The State is expected to retain its rank as the third most populous State, although its 1920 population shows the lowest relative increase in the State's history.

Montana with a population of 547,593 showed an increase of 171,540 or 45.6 per cent over 1910. This was the State's largest numerical increase, but its percentage increase was the lowest, falling short of its previous lowest relative increase of 1910 by 8.9. The State ranked fortieth in 1910, but has passed New Hampshire in the 1920 rank.

VERMONT IS PASSED.

New Mexico's 1920 population was announced as 360,347, an increase of 32,946, or 10.1 per cent over 1910. The figures show that State to have made the lowest numerical increase since 1850, when the growth was 27,691, and the second lowest relative increase in its history. New Mexico ranked as forty-fourth State in 1910, but passed Vermont in this census.

Louisiana, with a population of 1,797,798, increased 141,410 or 8.5 per cent over 1910. The State showed both its smallest numerical and relative increases since 1870. Its 1920 rank has not been determined.

COUNTY-CITY FIGURES.

Cook county, Illinois, containing Chicago, 3,053,017, increase 647,784, or 26.9 per cent.

Gatesburg, Ill., (revised.) 23,834, increase 1745, or 7.9 per cent, previously announced 23,785.

Hattiesburg, Miss., 12,270, increase 1537, or 13.1 per cent.

Rochester, N. Y., (revised) 295,750, previously announced 295,850.

Toledo, O., (revised) 243,164, previously announced 243,109.

More Correctly Stated.

"The Newriches are certainly going it. They are devoting themselves to pleasure regardless of expense."

"Say rather that they are devoting themselves to expense regardless of pleasure."—[Boston Transcript.

Call a YELLOW Peeko 2
First 1-3 Mile ..... 30¢
Each 1-3 Mile thereafter ..... 10¢
by the hour—$2.50

Success Brings its Imitators

The success of the Yellow Cab Company has prompted other cab concerns to deceive the public by painting their cabs yellow.

Whenever you order a cab, "Call a Yellow, Pico 2," look for the taxi-meter, see that the driver is in uniform and get a receipt for your fare. This is your assurance that you will be treated courteously, ride in the best taxicab ever built, not be robbed or overcharged and that any article left in the cab will be returned to you.

You are at the mercy of the driver of any other cab painted yellow, to be charged whatever he pleases and treated in the same manner.

Do not be deceived by our imitators who have no rates posted in their cabs, carry no taxi-meters and whose drivers are not in uniform. For economy, service and civility, "Call a Yellow, Pico 2."

YELLOW TAXI CAB CO.
224-26-28 Merchants Natl. Bank Building

Great Pianists Will Entertain You
and Instruct Your Children

The Knabe Ampico Reproducing Piano is not only an incomparable source of musical enjoyment—it is also an invaluable aid to the study of the piano, enabling students to observe most carefully the exact technic and interpretations of foremost virtuosi, and serving as a wonderful inspiration to them.

The KNABE AMPICO
Reproducing Piano

has no similarity whatever to player pianos—although it will accomplish all that any player piano can do, or all that any other kind of piano can do, it has reproducing powers infinitely beyond any other instrument. We invite you to come in and hear it.

FITZGERALD MUSIC CO.
MILL STREET AT 727-729

OCTOBER 1st
"SUNSET LIMITED"
Will be Restored
to its
PRE-WAR TIME SCHEDULE
AND SERVICE
BETWEEN
LOS ANGELES
AND
NEW ORLEANS

TIME SCHEDULES—DAILY

Eastbound	No. 103	Westbound	No. 101
Lv. Los Angeles	8:30 A.M.	Lv. New Orleans	12:10 P.M.
Ar. New Orleans	8:00 P.M.	Ar. Los Angeles	9:30 P.M.

Only Two Nights to New Orleans

Connecting with Southern Pacific Ocean Steamers sailing on specified dates from New Orleans and from New York—Also making rail connections between New Orleans and Eastern Cities.

The Most Continuously Interesting Trip Across America—Reflecting the History, the Romance and the Up-to-Date Development of the Old and the New South

Southern Pacific Lines

Good Health

Many ailments result from displaced vertebrae. Chiropractic removes the cause.

Consultation and Spinal Analysis Free.

Rates Reasonable—Lady Attendant

Dr. Sherman F. Carter

Member State Chiropractic Association, 327-9-4 Black Bldg., 327 South Hill St. Telephones: Office, 62753; Res., Lincoln 2276.

When we speak of a vertebra being subluxated or displaced we refer to its being separated more or less from the one above or below.

There are many subluxations known to the Chiropractic science any one of which will cause more or less so-called DIS-EASE.

It is a duty you owe to yourself, as well as your family, to investigate this wonderful science. If you want the best in the science call and see me.

Large well-equipped office and the only one in town with private rest rooms. Member State Chiropractic Association.

FURNITURE
The Kind to Trade for NEW
Exchange Department
FOLEY'S
645 South Main Street

Windsor Square
Wilshire's
Highest Class — Lowest Priced
Residence Property.
R. A. ROWAN & CO.
844 Title Insurance Bldg.

BEHOLD MY WIFE!

Brock and Company
DIAMONDS
439 SOUTH BROADWAY

LEAVENWORTH'S SOVIET SYSTEM.

War Department Authorized It, Evidence States.

Mutinies Numerous and Escapes Daily Affairs.

Discipline Flouted by Criminals in Authority.

[EXCLUSIVE DISPATCH.]

CHICAGO, Sept. 28.—Details of America's first soviet system of government, authorized and operated under a secret order of President Wilson's War Department, have just been disclosed.

The whole story of the flouting of arms, discipline and army officers in the prison at Fort Leavenworth by a group of convicted criminals is told in a report filed in the Federal court at Topeka. The report proves that the oft-denied soviet did flourish under government authority in a United States prison. It consists of sworn testimony of prisoners and civilian witnesses, as well as army officers, taken by Department of Justice and other government investigators under an inquiry order entered in Kansas City by Federal Judge John C. Pollock.

The two volumes of typewritten evidence described by one investigator as the most infamous chapter in the history of the War Department show the following:

PRISONERS' COMMITTEE.

That the prisoners' soviet, termed the General Prisoners' Conference Committee, was formed on orders of the Adjutant-General of the Army and operated under an elaborate constitution approved by the commandant and executive officers of the barracks, on June 10, 1919.

That the soviet authorization order was made in January, 1919, at the instance of Frederick R. Keppel, Third Assistant Secretary of War, immediately following a conference between Secretary Baker and Col. Sedgwick Rice, barracks commandant, at which mutinous conditions at the barracks were discussed.

That one mutiny was led by a combination of conscientious objectors and desperate criminals immediately after the release from prison of 113 conscientious objectors on recommendation of Secretary Baker.

That conscientious objectors were quickly removed from all power in the soviet and that real, old-fashioned criminals of the prison shortly became heads of committees in the barracks, compelled removal of numerous guards and instituted a reign of terror through soviet-appointed sluggers.

That thieving, forgery, counterfeiting and liquor manufacturing under soviet protection went on under the eyes of the powerless army officers.

That through the connivance of soviet members passes for prisoners were forged and a general campaign of escape from the barracks was instituted whereby often six to a dozen daily took French leave.

That several mutinies occurred in the prison during the soviet reign, the last one resulting from the refusal to demand that the prison gates be thrown open for all classes of prisoners in the barracks.

That this final challenge of the soviet resulted in the commandant issuing a call for troops, with which the soviet was overturned and the old discipline was restored by means of forty-fives and riot guns.

Whether action will be taken looking to the punishment of these prison criminals who worked under the cloak of the model soviet system is not yet determined. Dist.-Atty. Fred Robertson, to whom Judge Pollock looked for the enforcement of his investigation order, talks guardedly of the situation.

KI-MOIDS
(GRANULES)
For INDIGESTION
Dissolve instantly on tongue or in water—hot or cold; do not have to crush.
QUICK RELIEF!
Also in tablet form for those who prefer them.
MADE BY SCOTT & BOWNE
MAKERS OF SCOTT'S EMULSION
14p

"CORNS"
Lift Right Off Without Pain

Doesn't hurt a bit! Drop a little "Freezone" on an aching corn, instantly that corn stops hurting, then shortly you lift off with fingers! Truly!

Your druggist sells a tiny bottle of "Freezone" for a few cents, sufficient to remove every hard corn, soft corn or corn between the toes, and the calluses, without soreness or irritation.—[Advertisement.

Catarrh Will Go
Help Comes in Two Minutes—Complete Relief in a Few Weeks.

Don't go on hawking yourself sick every morning; it's cruel, it's harmful and it's unnecessary.

If after breathing Hyomei, the wonderworker, you are not rid of vile catarrh you can have your money back.

No stomach dosing—just take the little hard rubber pocket inhaler that comes with each outfit, and pour into it a few drops of Hyomei. Breathe it according to directions. In two minutes it will relieve you of that stuffed up feeling. Use it daily and in a few weeks you should be entirely free from catarrh.

Breathing Hyomei is a very pleasant and certain way to kill catarrh germs.

Get a Hyomei outfit today. It's sold by druggists everywhere with guarantee to quickly and safely end catarrh, croup, coughs, colds, sore throat and bronchitis or money back. It's unexpensive. The Owl Drug Company can supply you.

MI-O-NA
Ends indigestion
It relieves stomach misery, sour stomach, belching and all stomach diseases or money back. Large box of tablets at all druggists in all towns.

BEHOLD MY WIFE!

A Health Builder For Weakened Lungs

When a continued cough or cold threatens the lungs, Eckman's Alterative will help to stop the cough, strengthen the lungs and restore health. 50c and $1.20 a bottle at druggists, or from ECKMAN LABORATORY, Philadelphia.

RENTS, COLLARS DOWN IN COST.

Chicago Landlord Makes the First Reduction of Ten Per Cent.

[BY A. P. DAY WIRE.]

CHICAGO, Sept. 28.—J. A. Greenberg, owner of several apartment buildings, today announced a 10 per cent rent reduction, effective October 1, and stated that a similar reduction will be made next May.

"We are following in the footsteps of the manufacturers who have inaugurated a decline in prices," said Mr. Greenberg.

A large middle western manufacturer of men's collars today announced a 12½ per cent price reduction.

WHO PUT THE SALT IN THE DRINKING WATER?

ANTIOCH CLAIMS USING SACRAMENTO RIVER FOR IRRIGATION DID IT.

[BY A. P. NIGHT WIRE.]

OAKLAND, Sept. 28.—Using the Sacramento River for irrigation has put the salt in Antioch's drinking water, G. S. Nickerson, hydraulic engineer, testified for the plaintiff today in Antioch's $600,000,000 suit against 310 Sacramento Valley farmers in Superior Court here.

The defense countered with the assertion that the waters have been salty for years and offered the reports of the State Board of Health for 1916, 1917 and 1918, which declared that the water was unfit for domestic use without purification.

Nickerson, under cross-examination said that in 1919, rice men diverted nearly two-thirds of the river with the result that the salt content reached a proportion of 900 parts in 100,000 units at the town of Pittsburg, four miles below Antioch. In the fall when the rice men turned the water back into the river, the salt content dropped to 110 parts. The diversion this year has increased the saline content to 1100 parts to 100,000 units, he said.

SIXTH BANKING-HOUSE TO BE TAKEN OVER.

BANK COMMISSIONER TAKES CHARGE OF BOSTON FIDELITY TRUST COMPANY.

[BY A. P. NIGHT WIRE.]

BOSTON, Sept. 28.—Bank Commissioner Joseph C. Allen today took over the affairs of the Fidelity Trust Company. His action marked the closing of the sixth banking institution in this city within two months.

The others were the Hanover Trust Company, of which Charles Ponzi, the financial wizard, was a director and largest individual depositor; the Prudential and Cosmopolitan Trust companies, and two small private banks.

The capital of the Fidelity is $3,000,000 and, according to the latest available statement from the company, had a surplus of $700,000. Its deposits totaled about $13,000,000. James G. Ferguson, its president, is affiliated with several other financial and industrial institutions, as is Edwin T. McKnight, the vice-president.

The latter is president of the State Senate. The Fidelity yesterday invoked the law requiring ninety days' notice for withdrawal of savings deposits. The reasons for the closing of the bank, Commissioner Allen said, were "the steady withdrawal of deposits, and slow and doubtful loans."

FIRE DESTROYS SEED WAREHOUSE IN GILROY

[BY A. P. NIGHT WIRE.]

GILROY, Sept. 28.—Fire of unknown origin today destroyed the warehouse of the Pieters-Wheeler Seed Company, near here, with a loss estimated by the owners at $100,000 in seed and buildings.

The fire put the electrically-operated pumps with which the warehouse was equipped out of commission.

TWENTY-FIVE HURT WHEN TRAINS CRASH.

[BY A. P. DAY WIRE.]

LITTLE ROCK, Sept. 28.—Twenty-five persons were injured, several of them seriously, when two Missouri Pacific passenger trains collided headon near Malvern, Ark., last night.

Mrs. O. N. Wallace of Ely, Nev., was injured internally. The injured were brought to Little Rock.

AUCTION SALES

The Times is the Official and Exclusive Newspaper Advertising Medium for the Association.

AUCTION AUCTION

TODAY, WEDNESDAY, 9:30 A.M.

The Fine Furniture Auction

957 Arapahoe St. Take W. 11th St. Cars

$1550.00 Parlor Grand Piano Victrola and Records, and furniture throughout this mansion as fine as money could buy. Owner has just sold his $50,000 home and is returning to Iowa; therefore everything must be sold regardless of price.

Thursday, 9:30 a.m.—3733 Cimarron Street

Take W. Jefferson car. Elegant new furniture and rugs (by the piece) including concert grand upright piano, oak case, bungalow design. Elegant fumed oak dining room set, leather rockers, library table. W. E. bedroom furniture. Will also sell 5 rooms, new, modern Colonial bungalow, hardwood floors, etc. Owner going to Louisiana.

STROUSE & HULL, Auctioneers.

Thurs., 3 p.m. 7 room, 2 story house lot 50x150

2912 Halldale Avenue

This house is in a fine neighborhood. Must be sold. Owner non-resident.

STROUSE & HULL, Auctioneers.

Friday, 9:30 a.m., 1756 Garfield Pl., Hollywood

TAKE HOLLYWOOD CAR.

Furniture all first-class, clean and good. Description of goods later.

STROUSE & HULL, Auctioneers.

Friday, 3 p.m. That fine home. FRENCH VILLA.

1640 Gardner St., West Hollywood. 7 rooms.

Cathedral ceiling, living-room, wall around, fountain, patio, lot 56x155, garage. Late style built-in effects. A home as fine as brains could conceive or money could make it. Owner going to Buffalo.

STROUSE & HULL, Auctioneers. 325 Story Building. 62705.

AUCTION

Thursday, September 30

At 1425 West 24th Street, 10:00 a.m.

We have removed for convenience of sale 20 homes of extra nice, clean furniture consisting of 75 Anglo Persians, French Wilton, Body Brussels, Axminster and Crex rugs, all sizes. Gilbert Upright solid mahogany cabinet grand piano, Columbia cabinet graphonola, $150 model, and several phonographs. Musical instruments will be sold at 12:45. 100 assorted dining-room chairs, such as William and Mary, Jacobean finish and pencil cane backs. Fumed and golden oak library tables, Stickley auto seat and Readcraft rockers and chairs, Pullman davenports, parlor combination 15-ball pool and billiard table, bookcases, fumed and golden oak complete dining-room sets, like new. Two beautiful Circassian walnut bedroom suites, also mahogany and ivory bedroom suites. 50 massive solid mahogany, birdseye maple, birch. W. E. fumed and golden oak dressers, chiffoniers, Triple mirror dressing tables, rockers and chairs. Massive Brass Vernis Martin and ivory steel beds, steel springs, floss and cotton mattresses. Brand new drophead White Rotary and Singer sewing machines, 10 new ivory wood beds complete. 50 rockers and chairs, fine assortment of side-oven, 3 and 4-burner gas ranges, refrigerators, 15 new breakfast tables. A few fine antique pieces and hundreds of items too numerous to mention. Hot lunch served at noon. Remember, we sell the goods. Dealers and everybody invited. This is an exceptionally big sale. Come early as everything must be sold the day of sale.

Liberty Auction Commission Company, 1425 West 24th Street

West Adams car to Vermont. S. P. DIVVER, Aucr. Phone 75550

SHIP OWNERS APPEAL TO WILSON FOR HELP.

URGE TRANSFER OF COAST GUARD TO NAVY DEPARTMENT BEFORE WINTER.

[BY A. P. NIGHT WIRE.]

SAN FRANCISCO, Sept. 28.—Leading shiping interests of the Pacific Coast joined tonight in telegraphing an appeal to President Wilson to order the transfer of the Coast Guard to the Navy Department and avoid a needless jeopardizing of life and property.

Declaring that a grave emergency exists with the coming of the winSteamship Association, representing twenty-four companies, beseeched the President not to defer action pending the passage of legislation for the transfer.

"There is not a single cruising cutter between Cape Flattery and the Mexican border at present," the President was told.

"The United States Coast Guard is unable to render adequate assistance to the American Merchant Marine, which has increased from its pre-war status of 2,000,000 to over 10,000,000 tons. The Coast increased have steadily decreased Guard faillities instead of being during this period."

The message was signed by the association for the following companies: Admiral Line, Associated Oil Company, China Mail, Columbia-Pacific, Robert Dollar, E. C. Evans and Sons, General Steamship Corporation, W. R. Grace & Co., Gulf Mail Steamship, Hind, Rolph & Co., Los Angeles-Pacific Navigation, Luckenbach Steamship Company, Matson Navigation, McCormick and McPherson, Oceanic Steamship Company, Pacific Mail, Standard Oil, Struthers and Dixon, Inc., Sudden and Christenson, Swayne and Hoyt, Inc., Thorndyke-Trenholme Company, Inc., Union Oil, Frank Waterhouse & Co, Williams, Dimond & Co.

TO CONSIDER PROJECT.

Conference to Act on Request for New Pacific Cable.

[BY A. P. NIGHT WIRE.]

SEATTLE, Sept. 28.—The project being advanced by the Seattle Chamber of Commerce for the laying of another cable across the Pacific will receive consideration at the International Cable Conference to be held at Washington, D. C., according to advices received by the Chamber today.

The recommendation of Seattle interests for the proposed cable is the northern route, from Puget Sound via the Aleutian Islands to Vladivostok and the Orient, an extension of the present cable from Seattle to Cordova, Alaska.

AMMUNITION CARRIER ORDERED TO THE EAST.

[BY A. P. NIGHT WIRE.]

VALLEJO, Sept. 28.—The U.S.S. Pyro, ammunition carrier, which arrived at Mare Island yesterday from Bremerton, Wash., was today ordered to leave for the east coast tomorrow.

The U.S.S. Pensacola has been ordered to sail for the Far East, October 15.

HART and BALL, Los Angeles' Progressive AUCTIONEERS. Real Estate, Livestock, Merchandise, Furniture and Household Goods. We buy for SPOT CASH or sell on COMMISSION. 1026 SO. FIGUEROA ST. Phone 61534.

AUCTION

THURSDAY, SEPT. 30

711 West 35th Place, 9:30 a.m.

Six rooms of furniture, 9x12 Axminster and Brussels rugs, 3-piece oak parlor set, rockers, pedestal oak dining table, wicker floor lamp, chairs to match; brass bed complete, dresser, baby bed, gas range, 50 feet garden hose, tubs, gas range, dishes kitchenware, pictures, other goods. No reserve.

CHAS. A. KEMP, Auctioneer. South 6202.

AUCTION

S. W. KOHN, The Reliable Auctioneer

Sells Thursday, Sept. 30th 11 a.m.

The Exclusive Stock and Very Fine Fixtures of

DAGMAR MACKINNON

At 825 West 7th St., Los Angeles

For full particulars and description see Thursday's Times.

AUCTIONEER'S PHONE VERMONT 5824.

ARTHUR J. KELLY

Expert Appraiser and Auctioneer

High-class art and Oriental rugs. Interior furnishings a specialty. Phone Broadway 1611.

825 S. HILL STREET.

Member Auctioneers' Association.

W. DWIGHT HAMMOND

General Auctioneer, 2603-05 South Main St. Near 12th. Oldest and largest auction house in the Southwest. Expert in every branch of auction work. Watch my ads and attend the big sales. Cash advanced on consignments. For all information call up 62546. Member L. A. Auctioneers' Assn.

AUCTION

RHOADES & RHOADES

Expert Live Stock Auctioneers

Jno. A. Rhoades and Harold R. Rhoades. Sales conducted in all parts of California and adjoining States.

Office: 1201-2-3 S. Main St. Los Angeles

Phones: Pico 574-59079

AUCTION FURNITURE

S. W. KOHN, The Reliable Auctioneer

Sells Wednesday, Sept. 29th, 11 a.m.

The entire contents of an up-to-date bungalow at 251 Riverdale Drive, Glendale, NEAR CENTRAL AVE.

The entire costly furnishings of an up-to-date bungalow.

AUCTIONEER'S PHONE VERMONT 5824.

AUCTION Funiture

S. W. Kohn, the Reliable Auctioneer, Sells TODAY, SEPT. 29th, 11 a.m., the Entire costly Furniture of an up-to-date Bungalow at 351 RIVERDALE DRIVE, Bet. Central and Columbus, Glendale, Cal.

Auction Superordinary

Original Cost $150,000

Furniture, Rugs and Bric-a-Brac

Most of it from

The Amelia Palace, Salt Lake, Utah

The residence of the favorite wife of Brigham Young

Goods were removed from warehouse for convenience of sale to

60 West Colorado Street, Pasadena

Next Monday and Tuesday, Oct. 4th and 5th at 10 a.m.

Consisting of 1 Steinway & Son parlor Grand piano; 1 Chickering Upright piano; parlor suite of 10 pieces, upholstered in tapestry, cost $9000.00; about 40 pieces of gold furniture; 10 gold and carved mahogany embroidered paneled screen, 3 gold cabinets; large library table, never used, cost $2500.00; inlaid mahogany desk, cost $500.00; carved mahogany desk, cost $750.00; ivory inlaid Italian desk, cost $2000.00; overstuffed parlor suite, upholstered in silk; Vernis-Martin bedroom suite, cost $5000.00; pineapple carved 4-post bedstead with dresser and chiffonier to match, cost $2500.00; French Marqueterie suite, cost $4000.00; 5 suites circassian walnut, mahogany and oak, cost from $1000.00 to $3000.00 each; twin beds in brass and circassian walnut, elegant dining-room suites; Marqueterie-Buhl grandfather's clock, mahogany grandfather's chimes clock; Japanese gold lacquered cabinet, cost $1000.00; mahogany, oak and walnut tables, chairs, rockers, cabinets, sofas, davenports, book cases, etc.; solid silver; billiard table; crystal chandeliers; marble statuary; Sevres vases, cost $2000.00; about 200 ornaments; figures, vases and plates of Lowesloft, Marcellus, Sevres, Royal Vienna, Dresden and Coalport; Portieres; lace curtains; old engravings; paintings and many other goods.

40 Oriental Carpets and Rugs

35 Scotch Rugs

These Scotch rugs were all made to order to fit a house that was to be built in Los Angeles, cost before the war over $50,000.00, and could not be purchased today for $100,000.00. They have been in the warehouse for 3 years and were never opened until now. There never has been such a display of rugs as we have and whether you wish to buy or not it will pay you to call to see them.

Exhibition on Friday and Saturday, 10 a.m. to 4:30 p.m.

THOS. B. CLARK, Auctioneer

HIGH-CLASS FURNISHINGS AT AUCTION

Friday, October 1st, 10:00 A. M., at No. 1012 North New Hampshire Ave.

The residence having recently been sold privately, Mr. O'Connor has been authorized to dispose of the beautiful furnishings at Auction, which he will do on the above date. Attention is called to the fine assortment of Rugs and the many items of valuable furniture, all of which is to be sold positively without reserve and must be removed from the premises on the day of sale, as the owner is to take possession of the house immediately.

PARTIAL LIST OF CONTENTS

Beautiful **parlor furniture upholstered in silk tapestry**, davenport, chair, antique rosewood desk melodeon, carved chair, **Upright Kimball player piano**, crouch mahogany case, elegant mahogany floor lamp, very fine Khiva Bokhara carpet 9.4x6.2, Sarabband runner 13x3.6, also several Persian rugs all in good condition, Whittall rug 9x12, **exquisite 4-poster mahogany bedroom suite of six pcs.** valued at $2000, also brass and iron beds, oak and maple chiffoniers and dressers, oak dining room set, extension table, 6 chairs, tea wagon, side table, china cabinet, glassware and cut glass, oak desk and chair, filing cabinet, leather couch, Remington typewriter No. 6, Hoover carpet sweeper like new, Reliable gas range, Radium refrigerator, K. A. table, garden tools, bric-a-brac and other furnishings of beautiful home.

C. H. O'CONNOR, Los Angeles' Leading Auctioneer

Telephone 64282 Suite 626, Pantages Building, 7th and Hill Sts.

A HOME FOR THE CONNOISSEUR

In Perfect Condition, Built Six Years, Not a Crack in the Cement Plaster, Well Suited for an Easterner

SITUATED AT NO. 1232 3RD AVE.

WILL BE SOLD at AUCTION

Tomorrow, Thurs., September 30th, at 10:00 a.m.

Take W. Pico car line to Third Ave. Open for inspection daily 10 to 4

LOT IS 60x132

A BRIEF DESCRIPTION OF THE HOUSE

This exceptionally attractive Italian plastered house is located in the South Wilshire district, and contains ten large airy rooms. Both house and double garage are roofed with genuine Spanish Hollow Tile, the enduring quality of which is undisputed. The roomy porch in front and porte-cochere are supported by solid cement plastered pillars. Beautiful grounds with velvety lawns, choice shrubbery and trees, climbers, and a rose garden displaying rare varieties, surround this charming home. Through the stately porte-cochere the double garage is approached by a solid cement driveway.

The floors are of one-inch solid polished oak, and the French windows and doors (with cut glass knobs) are set with plate glass throughout. Entering the large Reception Hall a splendid formal staircase greets the view. The finish of this room, as well as of the Living Room is in solid Juana Costa mahogany, and the decorations and fixtures in perfect harmony. In the **Living Room** is an Art Fireplace, eight feet long, of Bacheller tile, and solid mahogany mantel. Built-in bookcases of mahogany, with cedar shelves, imported Japanese Grass cloth Tiffany wall decorations and wonderful prism-glass electric fixtures contribute to the beauty of this elaborate room, from which one may enter a pergola-patio covered with climbing Wisteria.

The **Dining Room** is of quartered sawed oak, has a fine built-in buffet, bulged bay-effect windows, elaborate fixtures and beautiful decorations. The **Breakfast Room** is finished in old ivory, and through French doors opens onto the patio. The **Kitchen** is a model in all its appointments and finished in white. The **Servants' Quarters**, with bath, are very complete, while the **Laundry** lacks nothing to make it up to date.

Particular attention is directed to the 9-feet-high **Basement** which embraces a large storeroom, and is equipped with a gas furnace, extra large Ruud Heater, and is accessible from the outside.

Upstairs are four master Bedrooms, all tastefully decorated, a Sleeping Porch, Sun Balcony and a modern Tiled Bath Room.

This exceptional house is in perfect condition, is fitted with the very best of hardware, and the architect's plans and specifications become the property of the purchaser.

PARTIAL LIST OF CONTENTS SOLD SEPARATELY

The limited space of an advertisement precludes a detailed list of the furnishings of this charming home, which are to be sold independently of the sale of the house. To give an idea of what will be offered we enumerate the following:

In the **Living Room** are Oriental rugs, paintings, Cloisonne vase, mahogany Milton Baby Grand Piano, mahogany Edison Sheraton-Phonograph, two massive pieces Mulberry Velvet Overstuffed, antique solid mahogany carved Library Table from the White House, overstuffed Rocker, Austrian Bentwood Table, pair of antique Jacobean High-back Chairs hand-carved and numbered, mahogany Costumer, mahogany Hall Clock, large oval Mirror, carved wood Lamp in gold, etc.

In the **Dining Room** a large antique oak Dining Table and Chairs in Stickley, Tea Wagon and Serving Table, Anglo-Indian rug, glassware, etc., in the **Breakfast Room** is a fine Reed Breakfast Set, and in the **Kitchen** a Quick Meal Range and all necessary utensils. The Porch furniture is in hickory, and there are Garden Tools and new hose.

The furnishings in the **Bedrooms** upstairs consist of Brussels, Axminster and Wilton rugs, one antique set solid mahogany, an antique set 4-post Period style in ivory and other ivory furniture, bedding and extra good mattresses, everything perfect as from the store.

TERMS CAN BE ARRANGED—IMMEDIATE POSSESSION

C. H. O'CONNOR, Auctioneer

Phone 64282. Suite 626 Pantages Bldg., 7th and Hill Sts.

ordinary

50,000 Bric-a-Brac

Lake, Utah

righam Young

venience of sale to

Pasadena

and 5th at 10 a.m.

g Upright piano; parlor suite of f gold furniture; 10 gold and rge library table, never used, cost y desk, cost $750.00; ivory inlaid in silk; Vernis-Martin bedroom er and chiffonier to match, cost ian walnut, mahogany and oak, ian walnut, elegant dining-room er's chimes clock; Japanese gold , chairs, rockers, cabinets, sofas, handeliers; marble statuary; 2 nd plates of Lowesloft, Marcelles, ns; old engravings; paintings and

nd Rugs

gs

s to be built in Los Angeles, and oday for $100,000.00. They have w. There never has been such will pay you to call to see them.

o 4:30 p.m.

tioneer

S AT AUCTION

h New Hampshire Ave.

rized to dispose of the beautiful furnish- fine assortment of Rugs and the many d must be removed from the premises

ds, oak leather couch, Reming- Toniers ton typewriter No. 6, dining Hoover carpet sweeper tension like new, Reliable gas a wag- range, Radium refriger- na cab- ator, K. A. table, garden nd cut tools, bric-a-brac and k and other furnishings of a abinet, beautiful home.

Auctioneer

6, Pantages Building, 7th and Hill Sts.

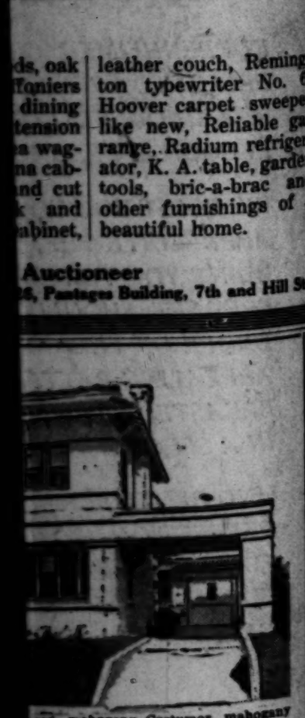

rd, mahogany Costumer, mahogany ll Clock, large oval Mirror, carved od Lamp in gold, etc.

n the Dining Room a large antique t-Dining Table and Chairs in Stick- , Tea Wagon and Serving Table, glo-Indian rug, glassware, etc., in the kfast Room is a fine Reed Breakfast t, and in the Kitchen a Quick al Range and all necessary utensils. e Porch furniture is in hickory, and re are Garden Tools and new hose. The furnishings in the Bedrooms up- ite consist of Brussels, Axminster d Wilton rugs, one antique set solid hogany, an antique set 4-post Period e in ivory and other ivory furniture, dding and extra good mattresses— rything perfect as from the store.

MEDIATE POSSESSION

R, Auctioneer

Pantages Bldg., 7th and Hill Sts.

WHITE HOUSE SENDS LETTER.

Campaign Document is Mailed to Los Angeles.

ne is in Answer to One from E. M. Schwartz.

n's View on League of Nations Presented.

[BY A. P. DAY WIRE.]

WASHINGTON, Sept. 28.—The public document in the present political campaign to be issued by the White House was made public today. It dealt with the League of Nations and was in the form of a letter to E. M. Schwartz of Los Angeles, written by Secretary Tumulty at President Wilson's direction.

The White House letter was in reply to one to the President in which Mr. Schwartz had declared the forces supporting the Republican ticket were contending that if Article X of the League covenant was ratified the United States "would be bound to support England in holding Ireland under subjection." The letter to Mr. Schwartz follows:

PRESIDENT'S LETTER.

"In reply to your letter of the 20th of September, I beg to say that the identical questions contained in your letter, with reference to Article X and the right of self-determination, found in the covenant of the League of Nations, were placed before the President while he was on his western trip last year, and fully answered by him. The President directs me to call your attention to the following questions and answers given by him to the press at that time, which I think satisfactorily answer your inquiries. The questions and answers are as follows:

"'Question: Under the covenant does the nation obligate itself to assist any member of the League in putting down a rebellion of its subjects or conquered peoples?'

"'Answer: It does not.'

"'Q.: Under the covenant can this nation independently recognize a government whose peoples seek to achieve or have achieved their independence from a member of the League?'

ACTION UNLIMITED.

"'A.: The independent action of the government of the United States in a matter of this kind is in no way limited or affected by the covenant of the League of Nations.'

"'Q.: Under the covenant are those subject nations or peoples only that are mentioned in the peace treaty entitled to the right of self-determination, or does the League possess the right to accord a similar privilege to other subject nations or peoples?'

"'A.: It was not possible for the Peace Conference to act with regard to the self-determination of any territories except those which had belonged to the defeated empires, but in the covenant of the League of Nations it has set up for the first time in Article XI a forum to which all claims of self-determination which are likely to disturb the peace of the world or the good understanding between nations upon which the peace of the world depends can be brought.'

"'Q.: Why was the case of Ireland not heard at the Peace Conference? And what is your opinion on the subject of self-determination of Ireland?'

"'A.: The case of Ireland was not heard at the Peace Conference because the Peace Conference had no jurisdiction over any question of that sort which did not affect territories which belonged to the defeated empires. My position on the subject of self-determination for Ireland is expressed in Article XI of the covenant, in which I may say I was particularly interested, because it seemed to me not for the peace and freedom of the world that a forum should be created to which all peoples could bring any matter which was likely to affect the peace and freedom of the world.'"

CONTROL OF COMPANY DENIED BY CROCKER.

SAYS PATRIOTISM MOVED HIM TO PUT MONEY INTO MAGNESITE CONCERN.

[BY A. P. DAY WIRE.]

SPOKANE (Wash.) Sept. 28.—Denial that he has control of the Northwest Magnesite Company of Valley, Wash., or is seeking to wrest such control from R. S. Talbot of this city, is made in an answer filed in Superior Court here by William H. Crocker, president of the Crocker National Bank of San Francisco, to a suit brought by Talbot for an accounting.

Crocker declares in his answer that he was moved by patriotic consideration when he put his money into the magnesite concern during the war, in view of Austria's control of the world's supply of magnesite and the imperative demand of American steel manufacturers for a supply of the mineral.

Talbot asks in his suit that the Sperry Flour Company be required to repay a $112,000 loan to the magnesite company, and that the sale of Talbot's stock to Crocker be set aside.

LOST OREGON COUPLE CAUGHT IN SNOW, SAFE

[BY A. P. DAY WIRE.]

BEND, Sept. 28.—Mr. and Mrs. Joseph Tuck of Redmond, for whom searching parties had been hunting for three days, made their way out of Grizzly Basin, at the foot of Mt. Jefferson, where they were hemmed in by deep snow, and are safe at home, none the worse for their experience, John Tuck, father of the campers, reported today.

Mr. and Mrs. Tuck made their way out by a round-about trail after searchers had been turned back by recently fallen snow on the summit.

FUNERAL OF ACTRESS DRAWS GREAT CROWD.

OLIVE THOMAS IS BURIED FROM ST. THOMAS' CHURCH, NEW YORK.

[BY A. P. DAY WIRE.]

NEW YORK, Sept. 28.—Funeral services for Olive Thomas, motion-picture star, who died in Paris, September 10, drew such a crowd today that mounted police had to open a path for the cortege. Thousands of theatrical folk and movie devotees tried to crowd into St. Thomas' Episcopal Church, while many others blocked Fifth avenue outside.

Screen stars serving as pallbearers, who followed a squad of police from church to hearse, around which the crowd was thickest, were shoved aside when hundreds sought a glimpse of their movie favorites. Many women fainted in the crush.

More than a dozen automobiles were required to convey floral offerings from the church. The body was taken to Woodlawn Cemetery.

CHURCH APPOINTMENTS ANNOUNCED BY BISHOP.

[BY A. P. DAY WIRE.]

PORTLAND, Sept. 28.—Bishop W. O. Sheppard, of the Norwegian Danish Methodist Church, has announced pastoral appointments including the following:

California district, M. Nelson, district superintendent; Eureka, A. Rogne; Los Angeles, M. L. Olsen; Oakland, F. Engebretson; San Francisco, R. P. Peterson; San Francisco Sailors' Mission, C. N. Haugo; Tokay, supplied by M. J. Johnson; San Diego, to be supplied.

Read the BIG COMPLETE List of Used Car Bargains in THE TIMES—HUNDREDS MORE than any other Los Angeles newspaper.

Jump into the open drawer. Jump hard! You can't harm it. The drawer will still "rest" in or out at a touch afterward.

SHAW-WALKER

STEEL LETTER FILES

BUILT like a skyscraper—with skyscraper uprights, cross-pieces, girders, etc., of channel steel.

Even go skyscrapers one better, because electric welded into one solid piece. No nuts—no bolts—no rivets—no rods—no screws.

Drawers silent and speedy. Will run 100 years without repair or attention.

Guaranteed the best file you ever used—or your money back.

Barker Bros
ESTABLISHED 1880
729 So. Spring St., and
724-738 So. Broadway
Los Angeles, California

$2.25 Hughes' Ideal (Waterproof) Hair Brushes
2 for $2.26
The brush that combs the hair. Stiff, penetrating bristles, securely set in a rubber air cushion. Ask for style No. 66.

$1.00 Ebonized Back Hair Brushes
2 for $1.01
Superior quality, stiff penetrating bristles, securely set in a solid back. Hand drawn.

$1.25 Riker's Beef, Iron and Wine Tonic
2 Bottles, $1.26
Strengthens, enriches, builds and stimulates a rundown condition of the system. Gives renewed vigor and restores lost appetite.

The Owl Drug Co. Est. 1892

The Owl Drug Co. Est. 1892

One Cent Sale

Today the Last Day

Every department is ready for today's business, the last day of the most novel sale ever held by a drug store. The entire reserve supply of merchandise will be brought forward. Warning has come from the stock room that quantities are getting low in many instances. This word is passed on with the suggestion that you come as early as possible. We do not presume to guarantee that any quantities will last the day through.

$2.50 Maximum Hot Water Bottles
2 for $2.51

$2.50 Maximum Fountain Syringes
2 for $2.51
One of each of the above for $2.51 if you choose. Made of real live rubber of dependable quality—full 2-quart capacity.

50c Harmony Liquid Shampoo
2 Bottles for 51c
Thoroughly cleanses the scalp and eradicates dandruff. Contains mulsified cocoanut oil.

35c Rexall Cream of Almond
2 Bottles, 36c
Soothing and healing lotion for the skin and complexion.

Today—The Last Day
The Owl's 28th Anniversary and One Cent Sale

20c Face Cloths, 2 for.....21c
Large in size.
25c Rexall Pearl tooth powder, 2 for..26c
60c Riker's Sanafig, 2 for.....61c
A mild laxative tonic.
$1.00 Riker's Septone Hair Tonic, 2 for.....$1.01
Promotes hair health.
25c Blaud Pills, 2 for.....26c
5 grs. bottles of 100.
25c Alkaline antiseptic tablets, 2 for...26c
Bottles of 50.
35c Cascara tablets, 2 for.....36c
5 grs. bottles of 100.
30c Symonds bouillon cubes, 2 boxes for.....31c
12 cubes to the box.
50c Violet Dulce Liquid Complexion Powder, flesh or white, 2 for.....51c
50c Harmony rolling massage cream.....2 for 51c
Cleanses and beautifies the skin.
25c Violet Dulce cold cream, tubes 2 for 26c

Today—The Last Day
45c K. C. L. Tooth Paste
-2 Tubes for 46c
K. C. L. tooth paste counteracts acid mouth. Purifies the breath, cleanses and whitens the teeth and hardens the gums. Generous size tubes.

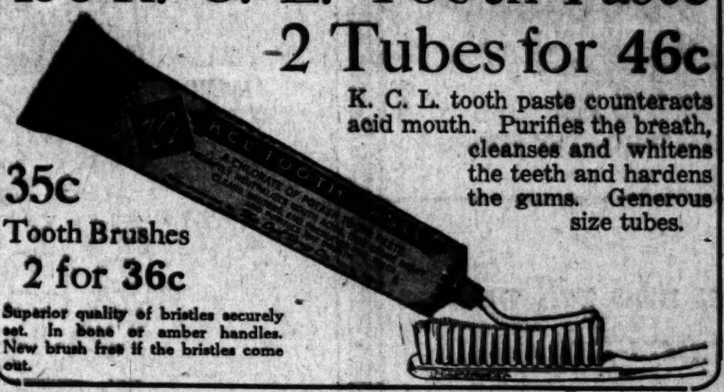

35c Tooth Brushes
2 for 36c
Superior quality of bristles securely set. In bone or amber handles. New brush free if the bristles come out.

Today—The Last Day
The Owl's 28th Anniversary and One Cent Sale

25c Rexall Medicated Skin Soap, 2 cakes for.....26c
25c Klenzo Tar Soap—2 for.....26c
For shampooing.
25c Riker's Purozone Cream, 2 for...26c
Soothing and cleansing.
40c Riker's Corylopsis Talcum, 2 for...41c
$1.50 French Ivory Jewel Boxes, 2 for.....$1.51
3c styptic pencils, 2 for.....3c
Stops bleeding.
25c Owl Corn Paint, 2 for.....26c
Gives immediate relief.
35c Owl Antiseptic Solution, 2 for....36c
An active alkaline antiseptic.
50c Riker's Violet Cachets, 2 for.....51c
$1.25 Auto Sponges, 2 for.....$1.26

Powder Puffs
25c style, 2 for 26c
50c style, 2 for 51c
Genuine lambs wool, daintily bordered in pink and blue ribbon.

25c Rexall Tooth Paste
2 Tubes for 26c
A perfect dentifrice antiseptic and deodorant cleans and whitens the teeth. Comes out flat on the brush.

60c Arbutus Complexion Cream
2 Jars for 61c
Soothing, cleansing and beautifying cream. Makes the skin soft and smooth. Delicately perfumed.

50c Cascade Linen Pound Paper
2 One Pound Packages 51c

2 one-pound packages of Cascade linen paper contain 192 folded sheets of paper, splendid quality, of smooth linen finish. We have on hand for this sale over 20,000 pounds.

35c Box Cascade Linen Envelopes
2 Boxes for 36c
Two boxes contain 48 envelopes, of the same high stock as pound paper.

60c Lord Baltimore Linen Stationery
A high grade fabric finished writing paper. 24 sheets of paper and 24 envelopes to each package. Comes in white and assorted tints.
2 Packages for 61c

25c Nail Files
2 for 26c
Choice of three styles, made of high quality flexible steel.

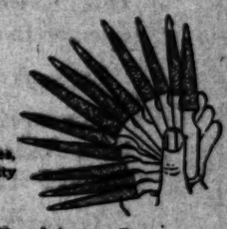

Bathing Caps
New stock of live rubber, most attractive styles.
35c styles, 2 for.....36c
50c styles, 2 for.....51c
75c styles, 2 for.....76c

50c Violet Dulce Cold Cream
2 for 51c
Ideal for tan, rough or chapped condition of the skin. Cleansing and beautifying.

$1.50 Razor Strops
2 for $1.51
A perfectly broke-in razor strop of the highest quality. Choice of two styles. Full regulation barber lengths.

WE RESERVE THE RIGHT TO LIMIT THE QUANTITY OF MERCHANDISE SOLD TO ANY ONE CUSTOMER.

The Owl Drug Co
Drug Stores of Character

We have provided liberal quantities of merchandise for this sale, but must reserve the right to discontinue the sale of any article when the merchandise has been exhausted.

THE ABOVE ADVERTISED ITEMS DO NOT INCLUDE WAR TAX.

20c Churchill Antiseptic Skin Soap
2 Cakes for 21c
A pure cleansing skin soap with a delightful antiseptic fragrance. Its daily use improves the complexion.

BREAK CHINESE TRADE BOYCOTT.

Complete Resumption of Business With Japs Sure.

New Government Adopts a More Liberal Policy.

Change Will Have Beneficial Effect in Nippon.

BY ROBERT B. ARMSTRONG.

[EXCLUSIVE DISPATCH.]

WASHINGTON, Sept. 27.—Authentic information just received in Washington indicates that the barriers against Japanese trade in China are breaking down with the change of government there.

As a consequence, the exporting trade, together with manufacturing and general business, which went to low ebb with the Chinese boycott, has resumed new life, and the Japanese, scenting prosperity again, are thinking on more aggressive lines toward the United States.

Complete resumption of trade and commercial intercourse with China is certain, in the opinion of trade experts here, to restore Japan to a high degree of prosperity and thus accelerate national jingoism to a dangerous point. Already there are intimations that once the Chinese trade is fully restored the Japanese will be in a position to deal more aggressively with irritating questions between that nation and the United States.

CAUSE OF PANIC.

The most important economic development in the Orient in years is this breaking down of the Chinese trade boycott against Japan. This boycott, which was established by the students and guilds of China as a protest against the granting by the Treaty of Versailles of a mandate over the Shantung Peninsula to Japan, has resulted in cutting off 70 per cent annually of the export trade of Japan.

It was due to this extraordinary discrimination to a large extent that Japan succumbed last spring to a financial panic.

The breaking of the boycott comes as an incident to the downfall of the Anfu government in China. This was the government which fostered the boycott on account of old political antagonism to the Japanese policy of territorial expansion. The Anfu regime felt that this policy jeopardized Chinese integrity.

The new government in China is more liberal. Its chiefs are with them. Further, the new administration looks with favor upon the financial consortium which some of the reactionary elements of the old set opposed. The change is expected to bring new vitality to China as a result of this alteration of attitude toward the consortium.

INDUSTRIAL REVIVAL.

For Japan to commence recouping her large export trade with China will assist her materially in reviving industrially, and presumably other nations which deal with Japan will be benefited by the change, as more advantage is to be expected from dealings with a prosperous people than with one embarrassed by industrial depression.

A more liberal administration in China would militate in favor of foreign investments. Many projects which have remained dormant for some time owing to disturbed conditions in China should now be renewed.

The fallen party was a military party and the new regime in China inclines to peace.

The President of China has issued an order directing the complete dissolution of the political organization at Peking known as the Anfu Club, which was defeated by the Chihli forces in the recent disturbance around Peking.

The Anfus were headed by Gen. Tuan Chi Jui, a former Premier and Minister of War. The Chihlis were headed by Gen. Tsao Kun, Governor of Chihli province, with the assistance of Gen. Wu Pei Fu and Gen. Chang Tso Lin, in the campaign that swept the Anfu troops away from the Peking section of China. Tsao Kun and Chang Tso Lin, who is military inspector at Manchuria and military governor of the province of Feng Tien, are now in Peking, where they are in frequent conference with the President.

WOULD ELIMINATE BAY CITY FERRIES.

REAR-ADMIRAL JAYNE PROPOSES PLAN TO USE GOAT ISLAND FOR CUT-OFF.

[BY A. P. NIGHT WIRE.]

SAN FRANCISCO, Sept. 28.—A proposal for the elimination of ferryboats between the San Francisco and Oakland passenger terminals on San Francisco Bay, and the substitution of a cut-off to Goat Island from the Oakland side and a tube to San Francisco from Goat Island, was submitted by Rear-Admiral Joseph L. Jayne, commanding the Twelfth Naval District, to a meeting of railroad and civic executives here today. Admiral Jayne proposed that the present suburban pier of the San Francisco-Oakland terminal railways (Key Route) be extended to Goat Island, thus forming a cut-off from Oakland to the island for the accommodation of both the Terminal system and the Southern Pacific.

The plan called further for a union terminal on the island which would accommodate overland as well as suburban traffic. The tube would run from a point on the east side of the island to a point near the San Francisco ferry station.

Mayor John L. Davie of Oakland was named chairman of a committee on organization. He announced he would call a meeting soon to devise ways and means to finance the plan. More than 100 attended the meeting, all the railroads, commercial organizations and municipal governments about the bay being represented.

Admiral Jayne said he had the permission of the Secretary of the Navy to sound public opinion on the project, although the government was not committed to any course.

SUGAR PRICE DROPS AGAIN IN BAY CITY.

[BY A. P. DAY WIRE.]

SAN FRANCISCO, Sept. 28.—Sugar at the refineries was brought to the New York price of $14 a hundredweight here today, marking a decline of $1 in two days. The retail price for the new allotments should be 17 cents a pound here.

The falling off of raw sugar quotations was given as the reason for the decline. The Hawaiian raw quotation now is $10.75 a hundredweight. Further declines may be looked for, the refineries announced.

When Your Eyes Need Care
Try Murine Eye Remedy. At your Druggist's, 50c per bottle. Free Book of the Eye free, write Murine Eye Remedy Company, Chicago.

Are You Half Dead?

If you constantly feel badly, dislike to eat, can't sleep and have an idea that you are due for a breakdown, see how much of it is caused by decayed teeth. Come in today and let us improve your health and personal appearance through scientific dentistry. There is no pain and the cost is small.

Set of Teeth, $5.00
Standard Sanitary Set, $10
Crown and Bridge Work, $4 and up

Special Price on Cast Aluminum and Gold Plates.
Hours 9 to 5 Daily—9 to 12 Saturday. Closed Sunday.

DR. CAMPBELL
NO PAIN DENTIST
437 South Broadway
(Work completed same day if desired.)

Campbell Method

BEHOLD MY WIFE!

Society Brand Clothes
FOR YOUNG MEN AND MEN WHO STAY YOUNG

To the young man who will wear his first long trousers this Fall

Don't be worried because your mother will want to come to the store with you.

Mothers are funny that way.

Just explain to her that you want this suit to be a Society Brand Suit because no Society Brand Suit looks like a *first* suit of long trousers.

These clothes are well designed for young men; and to let your first suit be a Society Brand Suit means that you are *started right* in getting clothes.

It's a good thing to get started right in buying clothes—getting clothes that have the right shape and keep it. There are lots of men who would like to be well dressed and who are not because they got started buying the wrong kind of clothes in the wrong way.

Get started right. Buy a Society Brand Suit this time and next time and so on and you will always enjoy the comfort of knowing your clothes are stylish, well tailored and good looking.

WITH THE VARIED GRADES OF CLOTHING FLOODING THE MARKET, LOOK FOR THE LABEL AS YOUR GUIDE

ALFRED DECKER & COHN, Makers SOCIETY BRAND CLOTHES, Limited, for Canada

Chicago New York Montreal

On your stockings you travel all your ways through life. How well do they stand the stress of the journey? That's the test! We would not today be the world's largest makers of fine hosiery, were it not for the all-important fact that our good product has stood the supreme test of long wear and lasting elegance. Every foot in America has to be stocking clad. There is food for thought in the significant fact that a mighty number of them are Phoenix clad.

MADE IN PHOENIX MILWAUKEE

PHOENIX HOSIERY

Southern C...

VOL. XXXI...

POLICE AF... CAVE MA...

Accused Husband... Police Court...

Wife and Mother-i... Complained, N...

Abduction Case U... Pending, Says...

Dr. Charles H. Pep... dan with offices in t... Building, who was cha... tery as a result of the... duction of his wife, ... la Peppers, on August... became the object of... police officers armed w... for his arrest.

Dr. Peppers, who w... his own recognizance ... ment August 11, was o... pear in Judge Chesebr... terday, but not only ... fendant absent when ... called, but so were ... and the plaintiffs, hi... mother-in-law and th...

It was learned later ... her attorneys, Mrs. Pep... cided to dismiss the c... her husband. A moti... made to this effect, ... Jones, one of her a... later, but Judge Ches... that he knew nothing ... divorce suit that is pe... ney Wilson, speaking f... pers, declared that n... will be adduced, whic... pers thought would ob... cessity of the prosecutio... lle's Court.

In the charge again... pers he is accused of ... cibly abducted his wif... was in the company of ... and of carrying her in... bide to Ventura, where ... stated her screams led ... cer to compel him to ...

Dr. Peppers brought ... maternal interference ... signed in Judge Chese... stating that the whole ... "too much mother-in-la... declared that "there wa... the "cave-man stuff" ch... wife. He insisted she ... with him to Ventura w... not under force.

USE OF FAMILY ... AND MONEY FO...

Mrs. Louise D. Holland ... lowed $200 a month a... the use of the family ho... the trial of the divorce ... Holland, an attorney. ... charges his wife with ... Mrs. Holland filed a cro... This is the second divo... the couple, the former ... ing been brought by ... and a decree denied h...

Our Clothes For Boys

Are not merely for ... —they are little ... men's garments, wit... distinctive air that ... tone and character ... wearer.

More than that, th... thoroughly serviceabl... durable clothes.

Their foundation ... linings, stays and stiff... materials) are shaped ... assembled by exper... guarantee of good wea... perfect draping.

Boys' Furnishings

Hats and Caps

The Ne... Worth ...

Mull...

Southern California Interests

Editorials—News—Business—Society—The Drama

The Times

LOS ANGELES

VOL. XXXIX. WEDNESDAY MORNING, SEPTEMBER 29, 1920.—PART II: 12 PAGES. POPULATION { By the Federal Census (1920)—576,673 By the City Directory (1920)—671,000

POLICE AFTER CAVE MAN NOW.

Accused Husband Sought for Police Court Hearing.

Wife and Mother-in-Law, Who Complained, Not There.

Abduction Case Up; Divorce Pending, Says Lawyer.

Dr. Charles H. Peppers, a physician with offices in the Brockman building, who was charged with battery as a result of the asserted abduction of his wife, Mrs. Amelia Peppers, on August 10, yesterday became the object of a search by police officers armed with a warrant for his arrest.

Dr. Peppers, who was released on his own recognizance after arraignment August 11, was ordered to appear in Judge Chesebro's court yesterday, but not only was the defendant absent when the case was called, but so were his attorneys and the plaintiffs, his wife and mother-in-law and their attorneys.

It was learned later that through her attorneys, Mrs. Peppers had decided to dismiss the charge against her husband. A motion had been made to this effect, Mattison B. Jones, one of her attorneys, said later, but Judge Chesebro stated that he knew nothing of it. In the divorce suit that is pending, Attorney Wilson, speaking for Mrs. Peppers, declared that new evidence will be adduced, which Mrs. Peppers thought would obviate the necessity of the prosecution in the Police Court.

In the charge against Dr. Peppers he is accused of having forcibly abducted his wife when she was in the company of her mother and of carrying her in his automobile to Ventura, where Mrs. Peppers said her screams led a police officer to compel him to release her.

Dr. Peppers brought a charge of material interference when arraigned in Judge Chesebro's court, stating that the whole trouble was "too much mother-in-law." He also declared that there was nothing to the "save-man stuff" charges of his wife. He insisted she had gone with him to Ventura willingly and not under force.

USE OF FAMILY HOME AND MONEY FOR WIFE.

Mrs. Louise D. Holland will be allowed $300 a month alimony and the use of the family home, pending the trial of the divorce suit of C. F. Holland, an attorney. Mr. Holland charges his wife with desertion. Mr. Holland filed a cross-complaint. This is the second divorce suit of the couple, the former action having been brought by Mrs. Holland and a decree denied both parties.

Our Clothes For Boys

Are not merely for utility—they are little gentlemen's garments, with the distinctive air that lends tone and character to the wearer.

More than that, they are thoroughly serviceable and durable clothes.

Their foundation (inner linings, stays and stiffening materials) are shaped and assembled by experts—a guarantee of good wear and perfect draping.

Boys' Furnishings

Hats and Caps

The New Fall Models are Worth Coming Miles to See!

Mullen & Bluett

Broadway at Sixth

WILL TEST SPOONING CAPACITY.

Judge to See if Roadster's Big Enough to Allow Heads to be Put in Laps.

The roadster automobile in which Charles E. Jansen, realty dealer, and Mrs. Augusta Ainsworth are said by Mrs. Maud M. Jansen to have spooned at the beach, will be an exhibit in Judge Jackson's court this afternoon. Mr. Jansen was ordered to have it at the Courthouse at 2 p.m. for inspection.

Testifying about this so-called spooning trip, a detective said that Mr. Jansen and Mrs. Ainsworth kissed and hugged each other? Then Mr. Jansen put his head in Mrs. Ainsworth's lap and the action was reversed by her. The court wants to see whether this maneuver could be accomplished within the confines of a roadster.

Mr. Jansen made a general denial of the declarations of Mrs. Jansen. What happened at Mrs. Ainsworth's house, where he was surprised by Mrs. Jansen and a party of detectives, was detailed by the wife's witnesses.

Mr. Jansen did not deny he was present, but said that Mr. Ainsworth was there also. Mr. Ainsworth corroborated this statement on the stand.

Mrs. Ainsworth took the stand in her own defense, denying the beach and other episodes related by Mrs. Jansen and her witnesses.

Murray Slated to be Acting Police Chief.

Unless Mayor Snyder finds by tomorrow evening a man whom he desires as Chief of Police and who is willing to take the job, Capt. Murray, commanding the general division, will temporarily assume charge of the department, as acting Chief, until the successor to George K. Home is selected. Capt. Murray has many times definitely stated that he will resign from the department rather than permanently accept the position of Chief.

The Mayor was silent yesterday on the status of former Captain of Detectives Paul Flammer and others whose names have been mentioned for the job.

Pending the appointment of a new chief, the Mayor is keeping in touch with all branches of the department, especially the traffic and gambling situations and the Denton murder case. He is conferring with officers and is actively, in fact, the head of the police department.

The Mayor said that he again asked Police Commissioner Wilson to take the job and that Mr. Wilson only barked at him in reply.

STRIKERS LOSE CITY LICENSES.

Penalty for Violence Fixed by Utilities Board.

Two Driver Permits Revoked and One Suspended.

Twin Assaults on Stage Men Are Back of Action.

Two licenses have been revoked and one license suspended by the Board of Public Utilities in cases of striking automobile stage drivers, against whom complaints were recently made by the Motor Carriers' Association.

Those who have been deprived of their licenses are R. B. Sherman and Earl Park, strikers who were charged with having brutally beaten Harry Green, a driver who had not fully recovered from a serious surgical operation at the time the attack was made. The striker whose license was suspended is W. J. Ford, who was charged with having taken up a position on the running board of a machine driven by one of his associates, from which vantage point he struck at a stage driver repeatedly as they sped along a country road. Finally the driver was forced to run the stage into a ditch, where it sprung an axle and tipped over with several women and children aboard.

It was developed at the hearing to the complete satisfaction of the Board of Public Utilities that Sherman and Park waited for an opportunity to assault Green and then "doubled up" on him, one standing him up while the other knocked him down. It was charged that Green was repeatedly knocked down until he fell unconscious.

Drivers now in the employ of the company operating automobile stages between this city and Bakersfield testified that the strikers and their friends have been surrounding stages at Bakersfield and cursing the drivers and spitting upon them. None of the witnesses was able to identify the disturbers, however, and the Motor Carriers' Association agreed to a dismissal of all complaints other than those against Sherman, Park and Ford.

The cases in which licenses were revoked or suspended were under consideration by the board for more than a week, and it developed at Monday's meeting that after the complaints against the strikers were filed, an unusual amount of violence was indulged in by strikers at Bakersfield for several days.

MOURN HANDLEY DEATH

Democratic State Central Committee Members Pass Resolution.

Members of the Democratic State Central Committee, at a meeting held in San Francisco on the 25th inst., passed the following resolution of respect upon the death of Lorin A. Handley of Los Angeles, who a few days before was killed in an automobile accident in the northern part of the State:

Whereas Almighty God in his wisdom has taken from us Lorin A. Handley, an honored and beloved member of this committee, to that bourn from which "no traveler returns" and

Whereas, for many years past Lorin A. Handley has faithfully, conscientiously and well served the Democratic party and has been a recognized leader in political and civic affairs, having for their purpose righteousness, uprightness and the best interests of the people of the State of California, and the nation, and

Whereas, his sudden and untimely demise will leave a great void in the councils of our chosen party and in society at large, therefore

Be it resolved that the Democratic State Central Committee express its profound sorrow at the loss of our beloved associate, able counsellor and true and loyal friend, and

Be it further resolved that a copy of these resolutions be spread upon the minutes of this meeting, sent to the respective members of his family and given to the press.

SCARES BURGLAR AWAY.

Woman Shoots Through Door, But Loses Valuable Fur Coat.

Awakened by the sound of someone prowling about her home late Monday night, Mrs. Edna Hallenbeck, of 4626 Third avenue, after turning over several peices of furniture and firing a bullet through a door after a burglar, succeeded in frightening the intruder away, but lost a fur coat valued at $200, she told the police yesterday. Mrs. Hallenbeck states she believes that a person whom she formerly knew entered her home with a motive other than robbery. She says two previous attempts have been made.

ARSENIC DOSE KILLS.

Mother of Two Sets of Twins Takes Spoonful; Ill Health Blamed.

Believed to have been despondent because of worry and ill health, Mrs. Anna Johnson of 4306 Glassell avenue, yesterday morning left four babes motherless when she died at the Receiving Hospital as the result of taking a spoonful of arsenic several hours before.

Patrolman R. Heintz, who responded to the call of the woman's husband, N. O. Johnson, after the latter had been awakened by his wife's groans, rushed the stricken woman to the Receiving Hospital, where Police Surgeon Ruddock and nurses battled to save her life.

Temporary care for the four youngsters, who are two sets of twins, was arranged for by kindly neighbors. The youngest of the twins are but a few weeks old.

The body of Mrs. Johnson was removed to the White undertaking parlors.

SQUELCH :: GAY :: HORSE :: YARN.

Kin Deny That Girl Rode Into Mansion.

Miss Esther Hammond.

MISS ESTHER HAMMOND, daughter of Mrsfi Esther Fiske Hammond of Bonnymede, Eucalptus Lane, Montecito, rode into the dining-room of the palatial family home on a dare—an dalso on a horse—the other day, said gossip at the Ambassador Hotel, Santa Barbara, yesterday. But Miss Hammond and members of her family gave check yesterday to the whimsical rumor by denials that the equestrian feat was ever performed.

The gossips also say that Miss Hammond's reputed excursion on horseback met with stern disapproval in the home circle. Since the ride itself is declared by the family to be a figment of fancy, however, concurrent details of the hotel rumors were not discussed by the young lady's relatives.

Miss Hammond has been called the Eleanor Sears of Montecito. She has already entered her dogs for the show at the Ambassador October 7, 8 and 9 and has a number of blooded horses which she has always entered in the Santa Barbara equestrian shows.

She is also known for some eccentricities of costume on occasion, as when she wore a sweater and riding trousers at fashionable dances at the Hotel Belvedere.

WARNS BOARD OF FRESHETS IN VAN NUYS.

City Engineer Says County Should Help Annual Job of Cleaning Up Silt.

City Engineer Griffin will this morning send a report to the Board of Public Works urging that conferances be held with the Board of Supervisors relative to the control of flood waters in the Van Nuys section of the city.

"This year," said Maj. Griffin, "the department has expended $11,443.76 in cleaning up after the floods of last winter, and this condition and expense will continue until the Pacoima Canyon dam is built. After every rain the streets of Van Nuys are filled with dirt and silt, and, while the section is a part of Los Angeles and we must pay the storm damage, the responsibility for control of the flood waters up in the canyon outside of the city rests with the county."

Maj. Griffin points out in his report to the board that, while a dam of sufficient size to control the flood waters will cost $2,000,000, that there is available for the work in the county flood control department only a small portion of this sum. One suggestion that has been made is that an assessment district be created in the adjoining territory to raise money with which to build the dam.

President O'Brien of the board and Maj. Griffin recently inspected the entire territory, and both expressed themselves as convinced that action toward building the dam should be taken at once.

VAGRANCY CHARGES ARE HELD INVALID.

Charges of being idle, dissolute and an associate of known thieves, brought against Harry Yants by Detectives Brown, O'Brien and Yarrow, who arrested him, were dismissed by Police Judge Chesebro yesterday afternoon as unconstitutional. The detectives stated that Yants was never known to have done a day's work and was found guilty with Jockey Seldon and C. A. Reiph of disturbing the peace several weeks ago.

HALF RATES SOUGHT BY IRRIGATORS.

San Fernando Valley Folks Ask City for Cheap Water During Winter Season.

Mark Grimes headed a delegation of San Fernando Valley growers which appeared yesterday afternoon before the Board of Public Service Commissioners and asked that half rates for winter irrigation be granted.

"The farmers of the valley," said Mr. Grimes, "have had three comparatively dry seasons, and we find that we must irrigate all the year if the land is to be properly cultivated. The farmers need the encouragement you can give them by granting them this half rate at a time when you have plenty of water to sell. The situation is serious."

President Robertson and the members of the board stated that immediate consideration will be given to the request. The irrigation rate for water is 1 cent an inch an hour. The members of the commission called attention to the fact that this rate was not increased when the City Council recently granted the commission permission to raise the prices charged for city water. Reduction in rates has been given during the past two winters on account of the low rainfall.

WILL SHOVEL UP WALK.

Councilman Will Make Inspection of Work Being Complained Of.

Councilman Wheeler, armed with a pick and shovel, will personally inspect the sidewalks, curbing and gutters on Avenue 50 between Terrace 50 and Baltimore street, as a result of complaints by property owners that the work was improperly done. A second hearing on the protests was given yesterday by the Council, but action was deferred until Councilman Wheeler, who is chairman of the Public Works Committee, can personally dig up some of the work and report back to the Council.

COUNTY JAIL MONEY'S GONE.

Grand Jury Will See Where Prisoners' Cash Went?

Seven Hundred Missing for Month and One Day.

Safe Kept Close to Guards Constantly on Duty.

The county grand jury will be asked this morning, it was said last night, to investigate the mysterious disappearance of $700 from the safe in the County Jail where prisoner's funds are kept. This money has been missing for about six weeks, it became known yesterday, and during that time the Sheriff's forces have been making an investigation, but not arrests have been made. The District Attorney's office has been asked to investigate and the matter will be presented to the county inquisitorial body today, it was stated last night.

When and how the money disappeared is a mystery to everyone connected with the jail. The safe was unharmed, and evidently was opened by someone familiar with the combination or by someone who understood the working of the particular type of combination used.

The money was missed on August 20 by Joe Betts, custodian of the funds, and he immediately reported the matter to Al Manning, superintendent of the criminal department of the Sheriff's office. Mr. Betts stated the money was in the safe Saturday night, August 28, when he left the County Jail, but when he counted his funds the following Monday the $700 was missing.

The safe is kept in a corner of an inner room of the jail within twenty-five feet of where guards are supposed to be seated constantly. Clerks of the jail are also always near the safe, and during the day Mr. Betts is close to where the money is kept.

That the safe is faulty and can be opened easily by anyone who will attempt the job with care is the statement of a locksmith who recently was called to repair the lock. The combination is worn, the bolts are old and worn, and in general it was given as the opinion of the locksmith that the safe is not thief-proof.

None of the attaches of the District Attorney's office, who were questioned, would hazard a guess as to the guilty party. It was intimated, however, that suspicion points strongly to one man and that he may be called before the grand jury today. It is declared that Mr. Betts and his assistants know absolutely nothing about the disappearance of the money, except that it is gone.

Mr. Manning stated last night that he did not know that the county grand jury was to investigate the robbery, saying he had nothing to report on the robbery of his own knowledge.

Corpse Found on Signal Hill Isn't Gandy's.

That Orlando Gandy, who is said to have been "mysteriously missing" from Huntington Park the past couple of months and who resided in Long Beach previous to that time under the name of Oscar Gandy, is not the man who was murdered on Signal Hill two weeks ago was the positive statement yesterday of Detective Oliver C. Mitchell, of the Long Beach police department, after he had investigated the circumstances surrounding the disappearance of the Huntington Park man. The police learned also that the purported "Rev." Gandy was not a minister at all, but merely a follower of the Pentecostal faith.

Cousins of Mr. Gandy residing in Long Beach stated positively, after viewing the remains, that the murder victim was not Oscar Gandy, or Orlando, as he was sometimes known, scion of a wealthy Texas family.

At Huntington Park, where Orlando Gandy resided for a time, it was discovered by Detective Mitchell that Gandy had carefully packed all his belongings in a garage in the rear of the house he had rented and informed the landlady that he expected to be gone for some time. This dispels the report that he "mysteriously disappeared." It is believed by his relatives here that he probably went back to visit his parents in Texas.

"The descriptions of the two men differ widely," said Detective Mitchell today. "The most convincing evidence tending to explode the theory that the murder victim was Gandy, is the teeth. Gandy possessed beautiful teeth. The corpse in the gum grove had exceptionally poor teeth."

Clinton Gandy, a cousin of Oscar Gandy, stated that he had viewed the remains of the murder victim and believes the body was that of a Greek, who apparently had been murdered by a secret Greek society.

JAIL FOR SPEEDING.

Cook Who Drank and Drove Fast Draws Stiff Sentence.

Guilty of driving an automobile at fifty miles per hour along Figueroa street at 1 a.m. the 26th inst. while intoxicated, F. L. Taylor, a cook in a Main-street restaurant, was sentenced by Judge Crawford in the University Police Court yesterday to spend 100 days in jail.

Taylor pleaded guilty. According to the evidence, he was carrying an automatic revolver when arrested by Patrolman Meimes.

DATE FOR GRAYDON MURDER TRIAL SET.

Judge Willis yesterday set November 15 as the date for the trial of Mrs. Maybelle Roe, Oscar A. Bowers, Edward F. Doane and Mrs. Julia Doane, all accused of the murder of McCullough Graydon at Venice.

BARES TEXT OF PROTEST ON GERMAN.

Mayor Makes Public Letter Opposing Use of Teutonic Language at Concert.

The text of the protest of Mayor Snyder against the proposed use of the German language at a benefit concert to be given for the women and children of Germany and Austria, was made public yesterday afternoon, in the form of a letter to S. C. Hagen, one of the managers of the concert. The letter is as follows:

"My attention has been directed by officers of the American Legion to a benefit concert to be held under your jurisdiction and management on the afternoon of October 17, the said concert to be given in the German language.

"You will recall the meeting held in my office the latter part of May of this year, attended by you and members of the American Legion, at which was discussed the impropriety and disloyalty of holding an entertainment in the German language at that time.

"Your benefit is no doubt for a worthy and humanitarian cause, but I feel that the attempt to conduct the concert in your native tongue would be contrary to the best interests of the city, and would no doubt occasion strife and trouble which can easily be avoided.

"Despite the fact that officials of the American Legion have called to my attention a covert threat made by one of the speakers of your society, in which citizens of German descent were asked not to forget the 'Fury of the Teutons,' and to remember what occurred one day last spring, when I approved of the American Legion protest against holding a performance in German, you will notice that I am expressing no bias or hostility towards you as an organization, but am speaking for the general welfare and patriotic standing of this community.

"As the Mayor of this city, I wish to protest to you the holding of this concert in the German language. I will appreciate an immediate expression from you in the matter."

BOOSTS FOR NEW AUTOS.

One of Chief Home's Last Words of Advice is More Equipment.

As one of his final recommendations before quitting the police department as Chief tomorrow, George K. Home yesterday urged the Police Commission to ask the Council to appropriate $55,875 for additional equipment.

The Chief declares that if the department is to be efficient the city should purchase forty-three new automobiles, including thirty-three Fords, and in addition one patrol wagon and two ambulances. The commission will receive a detailed report from Chief Home before taking action on the recommendation.

FOR INSTITUTE OF TECHNOLOGY.

Education Board Plans Start in This Direction.

Vocational Training Needs Pointed Out at Meeting.

Industries in City Short of Competent Workers.

An institute of technology conducted by the City Board of Education, as part of the public school system of Los Angeles, may be a part of the program for next year, it was announced last night after a meeting between the Board of Education and a committee of citizens who urged it to introduce more vocational training in the schools. The board was told that the future of the country depends entirely upon the education of the youth along vocational lines. It was pointed out that practically every industry in the city is short of competent help and that the best way to overcome this condition in the future is for the public schools to take up the work of training the boys and girls.

The meeting last night was arranged by the Citizens' Advisory Council, of which Irving H. Rice is chairman. Representatives from practically every industry of the city were present and addressed the board. The principal talks were about trades, though there was an address showing that the city needs more competent salesmen and saleswomen. O. A. Vickery, representing the Realty Board, urged a class that would teach the real estate business.

The greatest need at this time, it was brought out, is for printers and interior decorators. Seneca Beach, president of the Master Printers' Association, made a long and interesting talk in which he outlined the need for more and better printers. Mr. Rice also told of the need for more printers. The need for trained boys and girls in the sciences was explained by C. W. Gray of the Hollywood High School. The electrical trades valley want more apprentices who have been partly trained for the work and the public schools should give the training, it was declared.

The textile industry needs more help. Some work is being done in this line now by the Board of Education and Fr. L. McCourt told the members that the industry appreciates the help but there is still great need for more workers who can combine brain with their work, he said.

At the close of the meeting Charles J. McCormick, president of the Board of Education, announced that the matter has been discussed by the board at length heretofore, that the members are all convinced that vocational training is a good thing and that the board will take under advisement the matter of starting an institute.

Special Violin Outfits for the Student and Professional

The following special outfits are now on display at our store. See them, then let us demonstrate their wonderful tone quality. No obligation.

Specially Priced Violin Outfits

VIOLIN OUTFIT No. 402

Violin	$20.00
Case No. 1260	4.00
Bow No. 714	4.00
Instruction Book	.75
Tuner	.75
Chin Rest	.75
Mute	.25
Rosin	.25
Extra Strings	.75
Special Price	$19.50
REG. PRICE	$31.50

VIOLIN OUTFIT No. 802

Violin	$35.00
Case No. 1261 DO.	7.50
Bow No. 714	4.00
Instruction Book	.75
Chin Rest	.75
Tuner	.75
Rosin	.25
Mute	.25
Extra Strings	.75
Special Price	$30.00
REG. PRICE	$70.00

VIOLIN OUTFIT No. 515

Violin	$25.00
Case No. 1260	4.00
Bow No. 714	4.00
Instruction Book	.75
Tuner	.75
Mute	.25
Chin Rest	.75
Rosin	.25
Extra Strings	.75
Special Price	$23.50
REG. PRICE	$34.50

VIOLIN OUTFIT No. 803

Violin	$65.00
Case No. 1261 DO.	12.00
Bow No. 714	4.00
Instruction Book	.75
Chin Rest	.75
Tuner	.75
Rosin	.25
Mute	.25
Extra Strings	.75
Special Price	$62.50
REG. PRICE	$84.50

VIOLIN OUTFIT No. 520

Violin	$30.00
Case No. 1260	4.00
Bow No. 714	4.00
Instruction Book	.75
Tuner	.75
Mute	.25
Chin Rest	.75
Rosin	.25
Extra Strings	.75
Special Price	$28.50
REG. PRICE	$41.50

VIOLIN OUTFIT No. 801

Violin	$60.00
Case No. 1261	12.00
Bow No. 714	4.00
Instruction Book	.75
Chin Rest	.75
Tuner	.75
Rosin	.25
Mute	.25
Extra Strings	.75
Special Price	$78.50
REG. PRICE	$99.50

VIOLIN OUTFIT No. 804

Violin	$40.00
Case No. 1261 DO.	7.50
Bow No. 714	4.00
Instruction Book	.75
Chin Rest	.75
Tuner	.75
Rosin	.25
Mute	.25
Extra Strings	.75
Special Price	$40.00
REG. PRICE	$55.00

VIOLIN OUTFIT No. 800

Violin	$110.00
Case No. 1260	12.00
Bow No. 715	6.00
Instruction Book	.75
Chin Rest	.75
Tuner	.75
Rosin	.25
Mute	.25
Extra Strings	.75
Special Price	$110
REG. PRICE	$131.50

Easy Terms Arranged—Mail Orders Promptly Filled

WE REPAIR VIOLINS, CELLOS, ETC.

Our Mr. Byrn has charge of this department. He has spent practically his entire life in the repairing and restoring of fine old violins. Satisfaction guaranteed.

FRANK J. HART SOUTHERN CALIFORNIA MUSIC COMPANY

332-334 SOUTH BROADWAY, LOS ANGELES

"Established 1899"

Young's Market Co.

Just Received

A car of Fish from the Atlantic Coast containing

Educator Tag Bloaters
Fleur-de-Lis Bloaters
Golden City Cod Middles
Educator Fibered Cod
Educator Boned Herring
Educator Cod in 1-lb. Cartons
Educator Cod in 2-lb. Cartons
Educator Cod in 3-lb. Cartons

All Fancy Stock

Educator Cod Fish will keep for twenty days without ice. A phone call will bring it to your door.

Phone 60934 Main 8076

216 S. Spring — 638 S. Broadway

A Basement Public Market

—Do you know that our basement public market was made possible by your continuous patronage which packed to "overflowing" our three large wide aisles?

—Do you know that located in our basement public market are merchants whose every effort is directed by the one idea to give you "just a little more best" for—just a little less?

—Convenient to our Hill street or Broadway street entrances you will find in the center of the market the basement stairs—that lead you to the good things you need for your tables.

—Next time—we know that you won't hesitate—but will walk a few steps and we are sure that you will save a few cents.

Grand Central Public Market
Broadway to Hill — Between — Hill to Broadway

Smile!
Brighten your shoes and disposition with
Sta-Brite
Black, Brown, Tan, Oxblood, Grey
For Sale Everywhere

Shirts Repaired
Along Scientific Lines Without Patching
REE BILD A SHIRT CO.
213 Mercantile Place

"ASPIRIN"

WARNING! Unless you see the name "Bayer" on tablets you are not getting genuine Aspirin prescribed by physicians for 20 years and proved safe by millions. Name "Bayer" has same meaning as 14 Karat on gold.

14K

BAYER

SAFETY FIRST! Accept only an "unbroken package" of genuine "Bayer Tablets of Aspirin," which contains proper directions for Headache, Earache, Toothache, Neuralgia, Colds, Rheumatism, Neuritis, Lumbago, and for pain generally. Strictly American!

Handy tin boxes of 12 tablets cost but a few cents—Larger packages.

Aspirin is the trademark of Bayer Manufacture of Monoaceticacidester of Salicylicacid

Mrs. J. O. Colwell.

ASKS JUDGE TO SILENCE ODD GOSSIP.

Woman of Same Name as One Cited for Contempt Pleads for Exoneration.

Mrs. J. O. Colwell, president of the Exposition Park Civic Association, a member of the Movement for Better Judges organization and other civic bodies, voluntarily appeared in Judge Wood's court yesterday, accompanied by her attorneys, Sorenson and Beecher, yesterday, to clear her name of the imputation that she had sought by telephone to interfere in the trial of a suit.

Last Friday Judge Wood issued a citation for the arrest of a Mrs. R. G. Colwell, who by telephone had used contemptuous language during the trial of the suit of J. L. Spillman against John S. Steely. She told the court her address was 2224 Twenty-second street. Bailiff Cowan was immediately sent out and reported there was no such address. Judge Wood expressed a desire for information leading to the arrest of Mrs. R. G. Colwell, who stated she was a member of the Movement for Better Judges organization.

Mrs. J. O. Colwell resides at 1956 Exposition Boulevard. She stated in court yesterday she is the only woman of that name on the roll of the Movement for Better Judges organization. She never heard of the Spillman-Steely case and never before yesterday had she been in Judge Wood's court.

Because of the publicity attending the issuance of the citation, she said she had been subjected to comment by persons who thought she might have telephoned to Judge Wood. It subjected her to embarrassment, she said, and Attorney Sorenson desired that she be exonerated. Judge Wood accepted Mrs. J. O. Colwell's statement, being satisfied that some other woman was implicated and probably had knowledge of Mrs. J. O. Colwell being a member of the Movement for Better Judges organization.

"I would like to find this Mrs. R. G. Colwell," he said.

SUMMONED BY DEATH WITHOUT A WARNING.

MRS. EMMA L. SMITH, LONG A RESIDENT HERE, DIES OF HEART FAILURE.

Mrs. Emma Louise Smith, who had resided in Los Angeles for the past twenty-five years, died at the home of her daughter, Mrs. Ralph W. Trueblood, on Cypress avenue last night. Death was quite sudden and according to Dr. Frances Anton was the result of heart failure.

Mrs. Smith died in the arms of her daughter a few moments after collapsing as the result of a sharp pain in the region of the heart. She had spent the day in the garden and appeared to be in unusually good health a few moments before her collapse.

About ten years ago Albert Henry Smith, her husband, died as the result of injuries received in a street-car accident. Mr. and Mrs. Smith were born in Guernsey, Channel Islands, and came to California thirty-six years ago. She leaves besides her youngest daughter, Mrs. Trueblood, wife of the city editor of The Times, another daughter, Mrs. H. W. White, wife of Rev. Harry W. White, district superintendent of the Fresno District of the Methodist Church, and three sons, Bert C. Smith, who is with the compulsory department of the Board of Education; Wilfred E. Smith, secretary of the Motor Transportation Company, and Cecil H. Smith, agent for the Moreland Motor Company, who is in Portland, Or.

Funeral services will be delayed until Friday at 2 p.m. to permit Cecil Smith to arrive here from Portland. Rev. N. L. Rowell, pastor of the Mesa Congregational Church, of which Mrs. Smith was a member, will conduct the services, which will be private. Interment will be at Inglewood.

GUARDED IN COURT.

Indicted Man Who Tried Suicide Given Insanity Hearing.

Carl W. Kreidler, indicted by a Federal grand jury for sending objectionable matter through the mails, was brought into Judge Monroe's court yesterday on the charge of insanity. Two armed deputy sheriffs closely guarded him in the court on account of threats he is said to have made, and because of previous attempts to commit suicide.

The attorneys reached an agreement whereby Mr. Kreidler will be sent to Patton and subsequently to Germany where he has friends. It is understood he has consented to return to Germany.

On the 15th inst. Mr. Kreidler tried to escape from the prison ward at the County Hospital and was shot by a guard. He is slightly crippled as a result of the wound. He later went on a hunger strike and on the 25th inst. he attempted to hang himself.

DENIES STEALING AUTO.

Accused of stealing an automobile valued at $300 on May 20 from Mrs. E. J. Hayes of 1054 South Normandie avenue, E. F. Pottenger of Long Beach yesterday pleaded not guilty in Judge Willis's court. His trial was set for December 1.

"One o'Clock Saturdays" — Bullock's Los Angeles — Bullock's Closes Saturday at One o'Clock Every Saturday Throughout the Year — Bullock's Los Angeles — "One o'Clock Saturdays"

In This Age of Machine-Made Apparel How Satisfying Are These

400 Hand-Made Blouses at $4.95!

—And the fact that these Blouses are of fine, soft batiste is but another evidence of Bullock ability to provide Values Unusual at Prices that Are Right!

—In these days of clubs and of business; when ledgers flaunt their ruled lines in scarlet and in purple; when typewriters click and "committees" call, few, indeed, are the women who have time to "sit on a cushion and sew a fine seam"—much less to do hemstitching and tucking and pleating and the drawing of threads by hand!

—Yet a garment with that "intimate softness," that perfection of detail which only fine hand sewing can give it, has never lost its appeal to the feminine woman, no matter how many and how varied may be her "broader" and "bigger" interests. A dainty, hand-made Blouse, such as these that Bullock's will offer at $4.95 on Wednesday, will touch some chord of memory that is the sweet heritage of the ages—the sweeter, doubtless, because her own fingers have lost much of their sewing fluency!

—Some of the hand-made Bullock Blouses are "ladder" stitched in little squares in front; some have wee hemstitched frills to finish roll-back cuffs, which, turned back over suit-coat sleeves, redeem them of all severity and add, too, a bit of witching grace; some have pleated jabots; some have little, flat collars, finished with real, hand-made filet lace. Many, indeed, are the models, and each Blouse is its own delightfully individual excuse for being.

—And Bullock's has 400 of them, for Wednesday's selling—at $4.95.

—The Blouse Section—at Bullock's—Third Floor.

Other Chapeaux Come and Go, Not to Return, But

Sailor Hats of Plush

Are As Recurring As Autumn Itself!

—NEVER A NEW SEASON PAINTS THE LAND WITH ITS OWN BEAUTIFUL COLORS THAT SAILOR HATS, IN DIFFERENT FORMS AND OF DIFFERENT MATERIALS, DO NOT APPEAR! AND SO, IN THIS THE FALL SEASON, IT IS MEET THAT

Sailor Hats of Plush Appear Again, Right Now

—BULLOCK'S WILL DISPLAY THEM ON WEDNESDAY—THOSE WITH THE UP-ROLLING BRIMS AND THE LOW, BELL CROWNS, SO BECOMING TO YOUNG FACES; AND SAUCER-BRIM SAILOR HATS WITH LIGHT-COLORED DUVETYN FACINGS AND BRIGHT NOVELTY BANDS; AND THE STRAIGHT-OF-BRIM SAILORS IN SOLID COLORS.

—ONE SAILOR OF WHITE PLUSH IN MANNISH SHAPE HAS MORE THAN A SUGGESTION OF FITNESS FOR DRESS OCCASIONS, DESPITE ITS PRIM CONTOUR.

—PRICES ARE $7.50, $12.50, $15.00, $16.75, AND GO ON UP TO $25.00.

—IN THE BULLOCK MILLINERY SALON, THIRD FLOOR.

New Suits---New Values
Enter Bullock Autumn Stocks

at
$49.50
and
$59.50
For Wednesday's Selling
Suits
Of Tricotine
Of Velour
Of Duvet de Laine
Of Chevrona—of
Crayon Checks—
Fur-Trimmed Suits
Plain Suits

—At $49.50 are high-value, fur-trimmed and plain suits of duvet de laine, of velour and of tricotine. Coats, for the most part, are long and straight and have very beautiful silk linings—plain and figured.

—Colors are Navy and Nanking Blues, Zanzibar Brown, Oxford, Crayon Checks as well as Black.

—The Furs with which these Suits are trimmed are Squirrel, Australian Opossum, Mole and Nutria.

—At $59.50 are beautiful Suits of Duvet de Laine, of Silvertone and of Mannish Mixtures. They are pin-tucked, silk embroidered, braided.

—Their long, straight coats have narrow, string belts of self material, set-on and slash pockets, most painstakingly tailored.

—Their broad collars of Nutria or Squirrel or Mole or Australian Opossum may be worn close, choker fashion.

—Linings are beautiful, soft silks in self color or figured in colors that are sure to be in harmony with the suits themselves.

—$49.50! $59.50! Such moderate prices for such Suits are hardly believable, yet here are the Suits—Bullock-Value Suits that emphasize anew the Bullock power to produce! Wednesday—Third Floor.

Corsets

—With the coming of each new season the designers of clothes for women demand that Corsets shall be modeled differently—modeled so that they will become perfect foundations for the changing silhouettes which are the expressions of their ideals.

—Bullock's has, now, the Corsets of the Hour—Corsets which are perfect foundations for the new Gowns, Frocks, Suits and Wraps, and without which these garments lose something of their beauty of contour.

—One finds Corsets of beautiful weaves, of appealing adornment—Corsets to satisfy a most critical clientele.

—At Bullock's—Fourth Floor—Corset Section.

Bullocks "One o'Clock Saturdays"

le Apparel
hese

Blouses

at these Blouses are of fine, soft batista
idence of Bullock ability to provide
at Prices that Are Right!

of clubs and of business; when ledgers
lines in scarlet and in purple; when type-
"committees" call, few, indeed, are the
time to "sit on a cushion and sew a fine
to do hemstitching and tucking and
drawing of threads by hand!

with that "intimate softness," that per-
which only fine hand sewing can give it,
appeal to the feminine woman, no mat-
how varied may be her "broader" and
A dainty, hand-made Blouse, such as
's will offer at $4.95 on Wednesday,
ord of memory that is the sweet heritage
weeter, doubtless, because her own fin-
of their sewing fluency!
in front: some have wee hemstitched
em of all severity and add, too, a bit
with real, hand-made filet lace. Many,
being.

Return, But
sh
itself!
OWN BEAUTIFUL COLORS
RENT MATERIALS, DO NOT
THAT
in, Right Now
H THE UP-ROLLING BRIMS AND
SAUCER-BRIM SAILOR HATS
BANDS; AND THE STRAIGHT-
AN A SUGGESTION OF FITNESS
ON UP TO $25.00.
OOR.

Values
Stocks

olour and of tricotine. Coats, for the
red.
as well as Black.
Mole and Nutria.
Mixtures. They are pin-tucked, silk
slash pockets, most painstakingly
worn close, choker fashion.
to be in harmony with the suits
et here are the Suits—Bullock-Value
Floor.

oundations for the new Gowns
ops, and without which these gar-
of their beauty of contour.
of beautiful weaves, of appealing
o satisfy a most critical clientele—
th Floor—Corset Section.

Cawston Ostrich Farm Gold Medal Series, No. 7.

Another Gold Medal At Seattle

Alaska-Yukon-Pacific Exposition 1909 Gold Medal

It was appropriate that Seattle should hold a great exposition in 1909 to exploit the vast resources of Alaska and herself as a natural channel through which a huge trade was destined to flow to and from that fertile field.

This Fair was a surprise, both in excellence of its exhibits and number of visitors. Area covered—750 acres. The exposition cost $10,000,000. Attendance 3,740,000.

The Pacific Coast vied with the East to show its own wonderful strides in commercial and artistic development. Among many notable exhibits was the marvelous display of ostrich creations by the Cawston Ostrich Farm. Another Gold Medal to add to its splendid collection was the result.

Cawston Ostrich occupies the same paramount position today that it has for the past twenty-five years.

Los Angeles Salesroom, 723 South Broadway

Pasadena Shop, 401 East Colorado

CAWSTON OSTRICH FARM
South Pasadena
Phone 39113

The Cawston Trade Mark Identifies Every Genuine Cawston Production

CURE YOURSELF
OF
CONSTIPATION

No Exercise—No Diet. No Artificial Means. 20 Years of Success.

We can convince even the skeptical that Berry's Anatomical Cure will permanently CORRECT Constipation in its most Chronic Form. Men, women and children of all ages and in all stations of life, many afflicted for years, all have become REGULAR and NATURAL in the all-important duty of Bowel Evacuations.

To you who suffer from this annoying disease-producing condition, write today for full information, learn how you need no longer depend upon drugs or artificial means—how you can in the privacy of your own home, with the aid of our Copyrighted Anatomical Chart and our instructions, do for yourself what all others have failed to do.

Write now and become enlightened to the end that you, like others, will be freed from this unnatural condition of artificially produced elimination.

Address
BERRY'S ANATOMICAL CURE
Copyright 1920
401 Merritt Bldg. Los Angeles, Cal.

$11.50 to $15

PRINCESS PAT
The renowned Walk-Over for daytime wear. Built exactly to the natural lines of the foot. Straight inside line with good-looking, medium toe. It is the shoe for women who get around and get things done.

$11 and $11.50

A STREET OXFORD
A dressy, narrow toe oxford with stylish, graceful, Cuban heel. Breaking in is never necessary on Walk-Overs. Rare style with foot freedom.

Style and Freedom

Walk-Over skilfully shapes its style shoes to give perfect symmetry. The dictates of shoe fashions are built on the human foot lines. You enjoy greater freedom no matter how extreme the style may seem to you.

Walk-Over
612 S. BROADWAY
FOR MEN AND WOMEN
359 S. SPRING ST.
FOR MEN

SOCIETY.

BY VIRGINIA WOODS.

For Judge and Mrs. Ballou.

A merry round of courtesies for Judge and Mrs. Sidney Ballou of Washington, D. C., has provided a charming way for them to greet many of their friends while in Los Angeles visiting her sister, Mrs. Harry Coburn Turner.

Mrs. Turner gave a tea in their honor yesterday, her guests being old friends of the couple.

What is expected to be a smart affair is the dinner party at which Mr. and Mrs. Rufus Spalding of Grand avenue, Pasadena, are to entertain the visitors Saturday evening. Dr. and Mrs. Bertnard Smith are to entertain Sunday afternoon at tea and that evening with a buffet supper party at their country home in Azusa, and on Friday Miss Alice Elliott is to give a luncheon for Mrs. Ballou.

Last evening Miss Louise Burke gave a dinner for the visitors and tonight Mr. and Mrs. Richard Jewett Schweppe are dinner hosts in their honor. Tomorrow Miss Katherine Stricklor will have a company for luncheon in honor of Mrs. Ballou.

Judge and Mrs. Ballou stopped here en route home from Honolulu where they spent the summer. They will leave next Wednesday.

For Miss Crutcher.

Miss Roberta Crutcher was a dainty little honor guest at a lovely tea for "buds" given yesterday afternoon by Misses Geraldine and Elizabeth Herron at the home of their mother, Mrs. F. Irwin Herron of Orchard avenue. Pink roses and sapphire delphinium in profusion made an ideal setting for the bevy of seventy young girls who were there.

Assisting at the tea urns were Misses Elizabeth Taylor, Lucia Turner, Carolyn Allen, Nancy Mc Clung, Josephine Cook, Louise Innis, Virginia Bishop, Agnes Barnard, Elizabeth McArthur and Henrietta Bohon.

For Ensign Wellborn.

Ensign Charles Wellborn, Jr., is to be cause for entertainment by his parents, Judge and Mrs. Charles Wellborn this week-end if the Pacific Fleet arrives and he gets a leave of absence. Since his graduation at Annapolis, Ensign Wellborn has been stationed on the battleship New Mexico.

Mrs. Meloy.

Mrs. B. H. Meloy is giving up her home on Vendome avenue and will place her young daughter, Miss Ruth Meloy in St. Catherine's school, while she goes East for a visit of several weeks.

For Mrs. Posey.

Mrs. John Posey is cause for many festivities. Yesterday her sister, Mrs. Rolland Seeley gave a luncheon in her honor and the day before Mrs. Harold Braly entertained a company of sixteen at luncheon for her. She will be here some time with her mother, Mrs. Frank Coulter before Mr. Posey joins her and they go to Portland to live.

Mr. and Mrs. Armstrong.

Mr. and Mrs. Earl V. Armstrong and their children, who passed the summer with Mrs. Armstrong's mother, Mrs. James Nelson Burnes in Montecito, have returned to their home in Pasadena.

Mrs. Black.

Mrs. Gertrude Black is to give a supper party at her Beverly Hills home on Sunday evening and will have a company of eighteen.

Gone East.

Mr. and Mrs. William Henry Brophy have gone to New York to be absent six weeks. They occupy the home of Mrs. Frank Hall Moon at 2225 West Adams street.

Mr. and Mrs. Preuss.

After a visit with Judge and Mrs. Wheaton Gray at their country home at Visalia and a two weeks' stay at Sequoia, in the National Forest, Mr. and Mrs. Kenneth Preuss are back in town.

Children's Party.

Mrs. Marion Terry was hostess at a gay children's party in honor of the fifth birthday anniversary of her daughter, Margaret Gaffy Terry. There were thirty-five children present. The table, with an elaborately embossed birthday cake with five lighted pink candles on it, was set out in the patio, which was decorated with pink dahlias. Pink dahlias were also on the table. There were lots of pretty favors.

Mrs. Bixby.

Mrs. Jotham Bixby, Jr., and her sister, Mrs. Paul Satterlee arrived here yesterday from Montecito to assist Mrs. Hancock Banning and the Assistance League with arrangements for the tea dansant and exhibition of Leon Bakst canvases on Saturday and Monday mornings and afternoons at the Hotel Alexandria ballroom.

In Crown City.

Southern California society is interested in the coming marriage of Miss Katherine Jardine of Pasadena and Andrew J. Post, Jr., of New York, which is to take place at All Saint's Church, Pasadena, November 27. Miss Jardine, one of the Crown City's most popular girls is the daughter of Mr. and Mrs. John Jardine.

From Texas.

Tom Finty, Jr., editor in chief of the Dallas (Tex.) News, who has been touring the Pacific Coast, including Portland, Seattle and San Francisco, is now a visitor in Los Angeles and is receiving much attention from a large circle of former Texas friends.

Mrs. Templeton.

Mrs. William Templeton of Seal Beach left yesterday for Kansas City, Mo., where she will visit relatives for a month. From there she will go to Chicago, New York and Washington where she plans to spend the winter visiting friends and shopping. Just before she left she was honor guest at a dinner and theater party given by Mr. and Mrs. Otto L. Little of 3111 Van Buren Place, Los Angeles.

Personals.

Mr. and Mrs. Bradner Wells Lee are home from Santa Clara where they went to attend the Bar Association. Mrs. Lee also visited in San Francisco.

Mr. and Mrs. Charles T. Sutton and two children, Geraldine and baby Ridgway, are back from a two weeks' stay in Catalina.

Dr. Ralph William is home from his summer vacation spent in touring Northern California.

An interesting Pittsburg family at the Alexandria Hotel is Mr. and Mrs. C. F. Nieman and their daughters, Misses Virginia and Gwendolen Nieman and son C. F. Uiemna, Jr.

Mrs. Little H. De Witt and daughters, Miss Lillian De Witt are now at their new home at 4533 South Wilton Place.

Pasadena Furniture Co. Ten Floors—in a Location that Enables Us to Sell for Less **Pasadena Furniture Co.**

Welcome Home

—What a world of meaning is conjured by the simple phrase "Welcome home!"
—Home holds out a welcome that is always warm. "Going home" means rest, contentment, hospitality, good cheer, pleasant company.
—And because the furnishing of better homes is our life work, those who come here encounter a home-like welcome.
—Your interests are ours if you are furnishing or adding to the furnishings of a home so we try to make you feel welcome here. We are not effusive about it or over zealous in our efforts to be helpful—we simply place our every resource at your command and you go away feeling that you will be glad to come back again soon.

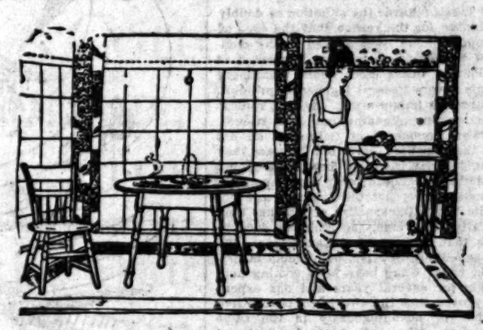

New Breakfast Room Furniture

—There is a cosy intimacy about the breakfast room that is inviting and encourages the full expression of artistic impulse. That you may not be hampered for choice in color and design we have provided an unusual assortment, both in the finished pieces and in those to be decorated.
—As most of the decorating is done in our own studio, it is exclusive and possesses the charm of individuality. Work of this kind can also be done to your order at very reasonable prices. —Seventh Floor.

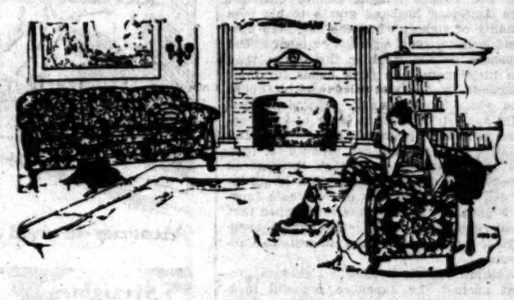

Special Value in Overstuffed Furniture

—Wouldn't you like something extra fine in upholstered furniture at an ordinary price?
—That is just what you get in these splendid manufacturers' samples we are offering at a third off.
—These pieces were made up for exhibition purposes of excellent materials and the workmanship is of a superior order. The manufacturer turned them over to us at a liberal discount which we gladly pass along to you. They are covered ready to use in mohair, brocade, tapestry and velour.

Quality in Reed Furniture Is Ably Expressed By The Wickercraft

—Made in Pasadena by skilled artisans, this dependable furniture is procured by us direct from the factory and sold to you under our low overhead pricing plan at no more than many of the inferior grades cost.
—Our direct factory connection is also an advantage to you in that we can thus fill orders for extra pieces promptly.

New Dining Furniture

—You will find a most interesting assortment of dining furniture here. Several new complete matched suites have just arrived and together with the others they provide an assortment that offers a very wide choice in style as well as price.
—The most modern Period designs are represented in mahogany, walnut and oak both with round and oblong tables. Especially noteworthy are the quaint old Spanish styles in oak and the Italian Renaissance motifs in walnut.
—A number of separate tables and pieces remaining from suites are offered at special prices.

This establishment closes at noon every Saturday in the year.
Better service, better values and a pleasant place to shop.

Delweries Everywhere — Located in Pasadena — **Pasadena Furniture Co.** — *Daily Trips to Los Angeles* — 83-91 North Raymond Ave.

Don't You Want to Make Some Money and Have a Home?

Then Buy Ocean Beach Lots Now
While You Can for $300 and $350
Terms $50 Cash, $10 Monthly

New three-room house, $1100; terms, $250 cash, $25 month. Stop paying rent. Greatest bargains ever offered in beach lots at the seaside resort.

PECK'S MANHATTAN BEACH

Fine sandy beach; electric car service; 14 miles from Los Angeles.

Free Excursion—All Come—Free Lunch

TUESDAY, WEDNESDAY, THURSDAY, FRIDAY, SATURDAY
Busses leave 424 West Sixth Street, 10:30 A.M. Buy or build you three-room house with lot, $1100. Stop paying rent.

GEO. H. PECK & CO.
424 West Sixth St.
Main 7342

BARTLETT MUSIC CO.
410 WEST SEVENTH STREET

Do You Look As Young As You Feel?

MAYBE because you feel fine you fail to notice as others do the little lines stealthily forming in your face. Take care of your skin now.

Try this simple formula—"A little CREME ELCAYA rubbed gently into the skin; then if you need color, a very little rouge spread carefully over the cheeks before the cream is quite dry; and after that the film of Elcaya face powder over all."

CRÊME ELCAYA

is a delightful, non-greasy, disappearing toilet cream that makes the skin like velvet.

Your dealer has ELCAYA and has sold it for years. Ask him.

JAMES C. CRANE, *Sole Agent*
Creme Elcaya Elcaya Rouge
Elcaya Face Powder
148 Madison Ave., New York

ITCHING PIMPLES ON FACE, NECK

Back and Chest. Large and Hard. Cuticura Heals.

"I had pimples around my face, neck, back and chest. The pimples were large and hard, and were scattered over my face and neck. They would itch sometimes so that I would feel like scratching my face and body. On account of them I could not enjoy myself.

"I resolved to use Cuticura Soap and Ointment, and the first treatment seemed to improve my complexion. When I had used two cakes of Soap and one box of Ointment I was healed." (Signed) R. Lorenzen, 2831 Woodland Ave., Cleveland, Ohio, Jan. 11, 1920.

Rely on Cuticura Soap, Ointment and Talcum to care for your skin.

PUBLISHED BY
THE TIMES-MIRROR COMPANY.
OFFICERS
HARRY CHANDLER, Pres. and Gen. Mgr.
HARRAH OTIS CHANDLER, Vice-Pres. and Secy.
H. E. HUNTTINGER, Treasurer.
MARVIN E. ANDREWS, Assistant General Manager and Managing Editor.
Harry Chandler, Harrah Otis Chandler, H. E. Huntington, Marvin E. Andrews, Directors.

Los Angeles Times
EVERY MORNING IN THE YEAR.
FIRST FOUNDED DEC. 4, 1881—39TH YEAR.
Daily average circulation for every day of August, 1920.....80,888 Copies
Sunday, Sunday only, average circulation for August, 1920.....132,575 Copies

OFFICES:
Home Telephone Building, First and Broadway.
Branch Office No. 1, 210 South Spring Street.
Washington Bureau, 1204 Hibbs Building.
Chicago Office, 111 West Monroe Street.
New York Office, 286 Fifth Avenue.
San Francisco Office, 742 Market Street.

LOS ANGELES (Loce Ahng-hayl-ais)

MEMBER OF THE ASSOCIATED PRESS.
The Associated Press is exclusively entitled to the use for publication of all news credited to it or not otherwise credited in this paper and also the local news published herein.

CAN HAPPEN.

The packers say that they do not see how meat prices can come down. Maybe they can't, but we can see how they will have to.

MARKET SUPPLIED.

Another thing on which supply has caught up with demand is coupe boards. It is quite possible now to borrow one that isn't working and a lot of people hesitate about betting real money on its decisions.

AN OYSTER BAY.

At Baltimore Senator Harding spoke in the building where Wilson was first nominated for the Presidency. The world has been Wilson's oyster since that time. What shall it be for Harding? Baltimore is a great town for opening oysters.

ONE TONGUE.

The Grand Army ritual which called for one country and one flag has been amended to also declare for one language. Many tongues are spoken in America, but really there is but one that properly goes with the flag and that is the one in which our patriotism should find its full and complete expression.

NO MOONSHINE.

Even cereal beverages are prohibited in Alabama. State regulation forbids the sale of anything that "looks, tastes or smells like beer." Grasshoppers are not allowed in the State because of their hops, and even maltose cats are under the ban because of the suggestion of malt. Down in Mobile they are straining the Gulf of Mexico to get rid of the foam. Alabama is being made safe for democracy.

FOR THE LEAGUE.

Senator Harding in his Baltimore speech said that if elected President the first thing he would do would be to try and find a plan for a League of Nations behind which all America could stand. That seems fair enough. Even the "bitter-enders" would be in on that, for they are a part of America. They can stand behind a League—perhaps a long way behind. Maybe they'll get tired of standing and lie down.

IN BRIGHT ARRAY.

Both the Democrats and Republicans are worrying as to how the women will array themselves on election day. We should worry. They will array themselves in purple and fine linen. Some will be arrayed in silk or satin; others in georgette or charmeuse. There may be a few in gingham and calico. Most of them are likely to be arrayed in furs. Whatever way the women are arrayed on election day it is going to cost somebody a lot of money.

A MAN OF IRON.

Now that tractor service is reaching out to all the farms of America it is realized that two men can do the work for which it formerly took eight men and twelve horses. We have machines that make horses rare and unnecessary. Presently we will be solving farm labor problems almost wholly by machinery. Why not have an automatic hired man made out of chilled steel? Give him a drink of gasoline in the morning and he would be able to do everything on the place except kiss the farmer's daughter.

MAKE MEN FREE.

Eighteen chambers of commerce and civic bodies of California representing such communities as San Francisco, Oakland, Bakersfield and others, where union labor has long dominated, have formally and officially come out for the creed of the open shop. As this creed is absolutely fair and just to all men, even members of the union cannot logically oppose it. The cornerstone is the right of every man to dispose of his own labor and this right is denied by none save the walking delegate of some labor union.

SWEET STUFF.

The annual per capita consumption of candy in America has reached nearly 15 pounds. The bill amounts to a billion and a quarter dollars. When the nation's drink bill reached a billion dollars the prohibitionists wept and tore their hair. Why don't they shudder at the quantity of alcohol in a billion dollars' worth of candy? The soda fountain business of the country now reaches almost $300,000,000. The people are paying about $2,000,000,000 a year for candy and soft drinks. But for the prohibition amendment naughty men would be spending some of this for booze. Now they are taking glucose and marble dust and getting strong, fat and healthy. Isn't it fine?

SLOWING UP.

It is estimated that over three billion dollars of building and construction work has been halted by strikes, car shortage, labor demands and increased prices of material. It was a bad combination to contend with and many projects have been permanently lost because of the delay. With winter coming on building operations in the North and East will naturally slacken up. Housing problems are not so imperative as they were. Families have found homes of some kind and construction needs in many towns have been shortened. A great deal of building that had been planned for this fall will not be undertaken. This, of course, does not relate to Los Angeles. Here the fall and winter program can go on without much interruption. But the rest of the country will have its seasonal slump.

THE MYSTERY OF DENTON.

In the Denton case Los Angeles has a tragedy in real life as weird, gruesome and mysterious as the legends of the Latin quarter of Paris that Poe wove into his fascinating romances of hidden crime, or those that Sherlock Holmes ever sought to untangle.

A mining man of reputed wealth has been missing for three months. Search of a palatial residence owned by him in the Wilshire district disclosed the badly decomposed body of a man buried under a pile of earth in a hermetically sealed room in the basement. Jewelry found on the cadaver has been identified as that formerly worn by Denton. The body was wrapped in a blanket and trussed with rope, knotted in those baffling loops of which sailors alone are reputed to know the secret. Decomposition had removed all traces of individual identity; but there were no bruises nor lesions to indicate a violent death.

A woman now in Denver sublet the house two months ago, asserting that she had leased it from Denton before he disappeared. Another woman pawned a diamond ring, identified as the property of Denton, for $200. She asserts the ring was given her to pawn by the woman who leased the house. Clothing belonging to Denton was sold to second-hand dealers by a plumber who had worked in the basement since Denton disappeared. The plumber says he was instructed by the Denver woman to sell the clothing, as Denton said he would be away for a long time and would have no further use for it. The stories of the three persons who are known to have been in the house since Denton disappeared do not agree. Each contradicts the other two.

The mystery is deepened by the coincidence of the finding two weeks ago of the dead body of an unidentified man, trussed in ropes with the same baffling knots, in a clump of underbrush near Long Beach. A thread of romance is entwined by references to a mysterious Spanish beauty with whom Denton is said to have been in love, but whose identity has not been discovered. A villainous-looking individual, wearing a patch over one eye and his arm in a sling, is reported to have visited Denton at his home shortly before he disappeared. Denton spent much of his life in the mining camps of the mountains and deserts and was often referred to by his acquaintances as "Mysterious Denton."

Baffling in the extreme are the conflicting clews. Positive evidence has not been discovered to establish the identity of the body found in the basement as that of Denton; so the police are without absolute proof that Denton is dead. A laborer has been found who admits wheeling dirt into the basement, taken from around some rose bushes in the garden. He says he was employed by the Denver woman who sublet the house.

For the first twenty-four hours the case seemed to be simply that of a man of reputed wealth who had been murdered for his money. But the further the investigations extend the darker the mystery becomes. Concealing the body in a hermetically sealed room in the basement recalls vividly Poe's story of "The Black Cat." In Poe's tale a man is haunted by a cat which is his wife's pet. In an attack of nerves he strikes at the cat with a hatchet. His wife intervenes, the cat escapes and he buries the blade of the hatchet in her skull. Seeking to escape punishment for his crime he carries the body to the basement and walls it in. The police search the house and are about to leave when, in a fit of bravado, he strikes with his cane the wall, back of which the body is concealed. A wild cry responds. He had unknowingly walled in the cat with the body of his wife.

Those who have made a study of criminology will link that narrative of Poe with the walling in of the body in the basement of the Denton residence. The annals of mysterious crimes contain many analagous cases of an application in real life of the plot of the great tragedies of romance. Many criminologists protest against the publication of romantic tragedies by reason of their suggestiveness.

At present there are as many theories as there are clews; but they are blind passages that lead nowhere. Ods cannot even discuss these theories in detail; because each carries with it an implication of a criminal act by one of those whose names are already associated with the case. Until complaints have actually been issued the menace of libel hangs over the press.

One theory presupposes that Denton died of natural causes and his body was afterwards carried to the basement and hidden there. Another suggests that Denton is alive and a fugitive; but, in the face of the very incomplete evidence, this seems an attempt to heap calumny on the dead. A third theory introduces the ubiquitous and frayed love triangle. It is possible that detectives have discovered a genuine clew, but are concealing it to avoid alarming the suspects before sufficient evidence of guilt has been established to justify arrests.

The one pair of lips that would perhaps willingly reveal the secret of this mysterious tragedy are now cold in death; but at least two brains must be haunted by a guilty knowledge of what actually occurred and, in such cases, the mangled weight of fear and remorse generally impels the guilty ones to betray themselves. All great detectives have held to the fatality theory in relation to abhorrent crimes. They believe that a mysterious force of outraged nature causes every murderer to leave some trace behind; that a clew is there which makes it possible to unravel the mystery, providing sufficient diligence is used by the officers of the law. Years may elapse, oceans may intervene; but there comes a moment when the bloody secret can be laid bare.

An outraged conscience is itself a terrible accuser. Hundreds of criminals have been pursued by an insomnia that drove them either to suicide, lunacy or confession. The human conscience is, after all, a greater deterrent to crime than all man-made laws and punishments. Beside the penalties it inflicts, death itself is often a welcome relief. There is not a single instance in all history in which happiness has been attained through taking human life.

Louine and Trotzky are desirous of scrapping the Versailles League of Nations and starting afresh. That is the idea of most of the bitter-enders in America, but a lot of people would be suspicious of a world peace of Bolshevik design. In the Red creed it is a virtue to make agreements for the purpose of breaking them at future advantage. A soviet Russia can give no pledges which can be accepted by civilized nations.

VICE OF THE INITIATIVE.

Never perhaps have the dangers of direct legislation and its impotency for constructive service been more strikingly exemplified than in the antialien land law initiative which will appear on the ballot in the State election. This amendment was prepared by anti-Japanese fanatics. It goes to the extreme limit possible for a State under the Federal Constitution to expel all Japanese from California. It is an attempt to legislate on a question that has heretofore been regarded as national; for it is an attempt to prohibit Japanese immigration to the State and to drive out the Japanese now here by depriving them of the right to engage in the agricultural industry, except as day laborers hired by persons who are not of the Japanese race.

Japan is protesting vigorously to the Federal government. But the Federal government itself is powerless to interfere, at least until the question has been decided at the general election. California is placed in the position of asserting that it has the moral right to do whatever it has the legal right to go, without regard to the fact that the abuse of a right becomes a wrong. It is an unfortunate recurrence to the doctrine of State rights which once plunged the nation into a bloody civil war.

The Times regards the situation as doubly unfortunate for the reason that the eyes of the country have been opened to the menace of the Japanese industrial invasion of the Pacific Coast and public sentiment strongly favors Federal legislation prohibiting Japanese immigration. By this radical action we are offending our best friends. The white residents of California do not want the Japanese here, not because they are an inferior race, but because they are unassimilable. White races amalgamate in the melting pot; but the Japanese are not a white race. Irrespective of whether they are better or worse, the stubborn fact remains that they are not Caucasians. We have something like 100,000 of them in California now. They have been coming here steadily for several years and our experience proves that the two races cannot live together or advantageously in the same community. They affect the agricultural communities just as devil grass affects a lawn. Wherever they get a foothold they grow and multiply, and the white residents move away. The isolated experiments at intermarriage have turned out badly, so badly that California fathers and mothers would rather see their girls in their comas than married to Japanese husbands. Nearly every such marriage ends in a tragedy, in suicide or murder, often in both.

California cannot exist as a State half Caucasian and half Japanese. If the Japanese are to continue to come in the white population will surely go out. There is a conflict of morals, standards of living and racial aspirations that cannot be compromised. If there were no women of either race here the men might get along amicably together. But the Japanese standard of womanhood is so far below the American that the two cannot mingle, cannot compete. The American husband grants to his wife equality of rights; while the Japanese husband permits only equality of labor. The Japanese women work in the fields; they are little more than farm hands for their husbands by day and mistresses at night. The white farmer cannot compete successfully against the woman labor of his Japanese neighbor. By working his women and children the Japanese can produce for less. He spends about as much on them as an American does on his dogs. This is not intended as an indictment of the whole Japanese people. There are castes in Japan that treat their women differently; but the members of those castes do not emigrate to California.

Californians are raising a righteous protest against the Japanese peaceful invasion. The Times favors stricter laws against the leasing of agricultural land by the Japanese. But that is only a step in the larger movement to stop Japanese immigration. If the Japanese have the right to come here it may be argued that they have a right to equal opportunities in industry. That brings us back to the basic proposition that the immigration laws are too lenient, that the Japanese should not be permitted to land at American ports, referring to the laboring classes only. But immigration is a subject reserved for Federal legislation. The State of California is without power to pass anti-immigration laws.

To secure the necessary relief we must appeal to Congress. Fighting the Federal government will get us nowhere. If the proposed alien land law legislation were introduced as legislative measures at Sacramento a conference between the State and Federal authorities might work out a harmonious solution. But initiative legislation permits no compromise. The amendments must be submitted just as the anti-Japanese zealots presented them. California has a population of about 3,500,000. It is not surprising that 55,000 registered voters should be found willing to sign the anti-Japanese land law petition; and because it received that number of signatures, irrespective of form or substance, it must go on the general ballot in November. Even the Federal government cannot interfere. That is the vicious feature of direct legislation; 55,000 persons in California can force the Federal government into a quarrel with a friendly country, can threaten to plunge more than 100,000,000 people into a foreign war.

Proponents of direct legislation will respond that the way to prevent such a condition is for a majority of the electors to vote the initiative down. That argument discloses still more clearly the vicious nature of the initiative. If the amendment were to be rejected the majority of the people of the United States outside of California would receive the impression that the people of the State do not object to the presence of the Japanese, that only a few fanatics were opposed to them. When we carried our case to Congress we should be met with the response that the vote on the initiative proved that a majority of our citizens want the Japanese here.

Neither horn of the dilemma offers a solution. Whatever the result of the election California's interests will be seriously prejudiced. Imagine that each of the other forty-seven States were to include direct legislation in their Constitutions and make use of it as it has been used in California. Our Federal government would promptly become involved, through no action of its own, in interminable disputes with other countries. The turmoil and confusion would become intolerable.

California has suffered from interior turmoil caused by other initiatives. Half a dozen groups, including radicals, fanatics, single-taxers, etc., have their propositions on the November ballot. The danger of these freak initiatives is enhanced by the fact that, once adopted, they cannot be repealed or modified by the Legislature. Only a vote of the whole people at a State election can amend them. Other States will do well to take warning from California's plight in the present instance and have nothing to do with direct legislation in any of its forms. Perhaps it is not too much to hope that the electors of California themselves will unite to throw this foreign-born menace out of the State Constitution.

AND THEN SHE FAINTED.

A Hot Springs girl who works downtown got home last night at 6 o'clock. She took off the dress she had worn on the street and pressed it to wear the next day; helped her mother get supper; washed up the dishes; finished making a shirtwaist she had cut out the night before; darned some stockings, and at about 11 o'clock snatched up a paper to glance through before going to bed. She happened to see an article called "Hints to a Working Girl" and this is what she read: "When you go home at night take a tepid bath and massage your face carefully. Manicure your nails. Put on a loose white dress or a dainty-colored lawn and then entertain visitors on the porch or visit some park or, better still, take a boat ride." That was too much. The girl gave a scream and her family found her unconscious on the floor.—[Arkansaw Thomas Cat.

RIPPLING RHYMES.

CLIMATE.

For balmy airs I've always wished
And now I have my heart's desire;
The finest climate ever dished
Surrounds me as I crank my lyre.
The summer brings no sizzling heat,
But from the sea cool breezes blow;
The winter has no snow or sleet
To fill rheumatic legs with woe.
But when I lay me down to sleep I dream of Kansas every night; of Kansas, where wild blizzards sweep and summer heat is just a fright.
Some day, no doubt, I will depart for Eden, where all things are fine, where scalding teardrops never start and grief and woe take in their sign.
There with the saints I hope to roam along the crystal river's shore, exulting in that final home where sorrow soaks us nevermore.
But still my thoughts will wander thence at times, when choruses are stilled; I'll lean against the jasper fence and with strange longings I'll be filled.
Strange longings for the old elm trees beneath whose boughs I used to stray; strange longings for the Kansas breeze that blew our county seat away.
New splendors rise at every turn, new glories every hour I find; yet my old heart must ever yearn for those dear scenes I left behind.
WALT MASON.

OUR SUNNY FRIEND

THE FLAW.

Her face is fair, her brow is high,
There is a beauty in her eye,
There is a glory in her hair,
Her voice is sweet beyond compare;
To her an ode I'd gladly write,
A sonnet or a hymn indite,
But fate has played a cruel jest
Upon the one I love the best.
There is not any rhyme for Bertha.

Ah, were her name but Grace or May
I'd grind them out the livelong day.
Until her fame would rival her
Of whom Rob Burns was harbinger,
Browning or Byron, Keats or Poe,
Sir Walter Scott or E. P. Roe.
Had her fool parents chosen Jen,
Or Isabel for cognomen
I'd write until my hands turned blue,
But as it is, what can I do?
There is not any rhyme for Bertha.

• • •

Prof. Dink Beeson says some folks are pretty badly stricken with color blindness and he was reading a rhyme to a lawyer friend of his last week that said something about the purple hills, and the lawyer friend said hadn't you better cut out the purple part of it, that he had never seen any purple hills, and this same lawyer had lived in the San Bernardino Valley for twelve years.

• • •

Daisye Imogene McClellan was coming downtown on the street car the other day and the girl who works at the soda fountain at the Crescent drug store, who beat Daisye's time with the drug salesman from Frisco, took advantage of a stop when everybody could hear what she said to show the unsuccessful one the diamond engagement ring which was the symbol of her success and she asked Daisye Imogene what she would do if she had an engagement ring like that and the latter said right out:
"Clean my nails!"

• • •

Billie Lale says once in awhile he happens on a little piece of information in his Sears-Roebuck edition of the Encyclopedia Britannica that throws a remarkable light on current events and the other day he was in a barber shop and he got his hair cut and his face massaged and all the other side lines that might put him in the proper shape to attend the lawn-cutters' ball and when the barber handed him his check it said $3.75 and he paid it and he went home and he was reading about barbers in this same encyclopedia and it said that from the earliest times they had the privilege of bleeding people.

• • •

Where They OUGHT to Get Their Mail.

The single man, Batchtown, Ill.
The married man, Paydown, Mo.
The old maid, Opportunity, Wash.
The bride, Kissimee, Fla.
The classic dancer, Barefoot, Ga.
The new baby, Howell, Ky.
The grass widow, Freeburg, Ill.

• • •

The Shifting Sands of Time.

George Hobbs took Mary Hawkins to the circus one time the summer that she happened to be his best girl. They walked from the Hawking home to the show grounds, drank a glass of pink lemonade apiece, ate a bag of popcorn apiece and a bag of peanuts apiece during the show and ate a dish of ice cream apiece at the Palace confectionery on the way home.

All told, the outing, which George will remember as long as he lives, cost him one dollar and fifty cents.

Later the two drifted apart and George married another girl and Mary another man. Still later George lost his wife by death and Mary her husband via the divorce courts.

George met Mary by chance one day recently and suggested a show to which she assented.

He sent her a box of flowers before the show that cost him five dollars, the seats cost him three dollars each and the dinner afterward cost seven dollars and forty cents, including tips. The taxi cost him four dollars more.

All told, the outing, which he will remember for perhaps a week, cost him about twenty-five dollars.

• • •

Fiction writers work overtime trying to beat truth for novelty but:
The Denton case outranks Poe's "Cask of Amontillado" for weirdness.
And Ponzi's financiering beat that of Monte Cristo.
And Cox's optimism outdistances that of Pollyanna,
And wireless telephones, Jules Verne,
And airplane mail service, "Looking Backward."

• • •

The jitney damosel sat scrooched
In the jitney stage at even,
Her cheeks were mottled by the dust
Through which she'd come since 'leven,
Three cholos sat upon her right
And the Japs on her left were seven.

THREL FALL.

INSURING SUCCESS.

A story comes from India to the effect that a clergyman who kept a school for native boys introduced cricket to them in order to foster a manly spirit, and they were keen on it. After a lot of difficulties he managed to get a fair team into shape and it was decided to challenge a neighboring school.

A match was finally arranged and the clergyman impressed on the youngsters that they must do their best to win. To encourage them he gave them fifteen rupees for new bats or other tackle and left it to themselves to spend the money on what might be considered useful.

When the great day came the team turned out for the match. On the face of every one of them shone the light of a quiet confidence in their success, but they carried all their old tackle.

"Why!" exclaimed the clergyman, "what have you done with the fifteen rupees I gave you? Where are your new bats?"

"Well, sir," replied the captain, "you said we were to win the match, so we spent it all on the umpire."—[Edinburgh Scotsman.

PEN POINTS

BY THE STAFF.

What is the plural of [illegible]?

Gov. Cox is the Great [illegible].

Cox is Wilson and Wilson is [illegible] don't forget that.

It will be noted that the [illegible] rider is not worrying [illegible] cost of gasoline.

We are finally, as a nation, getting down to work—the telephone numbers are all busy.

"President Wilson [illegible] ing," so runs a current [illegible]. But it is not the colonel.

Snow is reported in some [illegible] of the Far East section of the United States. The "slush" is getting in its work.

With equal suffrage, both of the leading parties appear to be willing to give up their seats to the ladies.

We should like to see some person move to adjourn when a man has the floor in some form or [illegible] gress.

There are a lot of Democrats in Los Angeles who will vote the ticket this fall, but are praying that it will be defeated.

This is the time of year in the East when the dust is four inches deep in "the green country lanes." Don't you remember?

There ought to be a law [illegible] ding a woman voter from [illegible] the voting booth as long as she is in the telephone book.

If the Wilson Democrats [illegible] only get the Presidential [illegible] to say a word for the [illegible] tion! But Cox is too [illegible].

"Pussyfoot" Johnson has [illegible] to England to fight for [illegible]. How that man does [illegible] ment! No wonder, he is [illegible].

It will soon be so that a [illegible] won't be compelled to pay the [illegible] of a flock of sheep for a [illegible] of clothes. The time can't [illegible] soon.

Col. George Harvey [illegible] a Democratic candidate for [illegible] as "Cozey." Not half bad, [illegible] ing his record and [illegible] dresses.

What is the regular [illegible] Diaz when he is not [illegible] get to the front in Mexico [illegible] the William Jennings Bryan of the unhappy republic.

While there are so many [illegible] trying to care for their [illegible] will be no general [illegible] efforts of the brains to [illegible] the strain on their [illegible].

The Presidential [illegible] federal institution. [illegible] nationally known [illegible] an unknown genius [illegible] take the corn doctor [illegible] know him.

More than five months [illegible] doubt, distrust, disunion, [illegible] tirism and deleted [illegible] fore the right-thinking [illegible] eeting citizens of this [illegible] lead the nation once [illegible] promised land.

Gov. Cox says he [illegible] equal and exact justice [illegible] If that sort of a [illegible] ried out there would [illegible] ber of us in the county [illegible] In fact, the Governor [illegible] be the candidate.

About the only reason [illegible] we can now think [illegible] of Gov. Cox is that he [illegible] build a fire with his own [illegible] a peck of potatoes [illegible] and broil a mess of [illegible] any kid can do that.

The Democrats of [illegible] nominated J. Ham Lewis [illegible] ernor. It was a [illegible] nobody else would [illegible] With J. Ham in the [illegible] look for a daylight [illegible] aurora borealis during [illegible] weeks of the campaign.

And we have about [illegible] mind that Fannie Hurst's [illegible] scheme of marriage [illegible] as many votes in a [illegible] ried women as the [illegible] would receive for [illegible] Irish republic. The scheme [illegible] human, therefore it will [illegible].

The eastern organs of [illegible] Wilson are asking that he [illegible] fair play. It is a reasonable [illegible] but it should be [illegible] Democrats. It is not the [illegible] political opponents, but those [illegible] own party, who have [illegible] and contemptuous and [illegible] ting forth on a course of [illegible] sonism that is fairly [illegible].

The organization of the [illegible] Democratic League, [illegible] Democrats who will [illegible] Harding because of [illegible] tion with the policies [illegible] of the Wilson administration, [illegible] nounced in New York. It [illegible] executive committee of [illegible] senting all parts of the [illegible] States. Rhinelander [illegible] president, is a lifelong [illegible] and has been Police and [illegible] missioner of New York.

AN ECHO OF HIS [illegible]

Throughout each day [illegible]
The sea sings to the [illegible]
The stars take up the [illegible]
Swelling it o'er and [illegible].

The moon repeats the [illegible]
And to the listening [illegible]
Recounts in mellow [illegible]
Night
The story of its birth.

The unwearied sun from [illegible]
Life's original fount,
Each swelling bud and [illegible]
blows
Reflects the Master's [illegible].

What though no real [illegible]
In reason's ear they [illegible]
Each singing in its [illegible]
An echo of the [illegible].
MABEL W.

ARTIST'S K[illegible]
SPEED DI[illegible]

Wife Wielded Boo[illegible]
Husband; Gets [illegible]

Denies Her Staten[illegible]
He Belittled An[illegible]

Court Awards Her [illegible]
Half of Alimony [illegible]

The marriage bonds [illegible]
Ernest S. Fair and Kat[illegible]
esther for seven years [illegible]
yesterday by Superior [illegible]
who granted the husba[illegible]
him decree of divorce [illegible]
of physical cruelty. Mrs [illegible]
her divorce was dismiss[illegible]
was awarded custody [illegible]
children and was given [illegible]
alimony, half of what [illegible]
Three masculine attorn[illegible]
sented Mrs. Fair, whil[illegible]
band's counsel was [illegible]
Cartright.
Mr. Fair is a real esta[illegible]
Mrs. Fair is an artist.
married after being acqu[illegible]
months. Mrs. Fair recen[illegible]
divorce on the ground [illegible]
cruelty and incompatib[illegible]
charged that her husban[illegible]
British and repeatedly [illegible]
disparagingly of American[illegible]
manners. She also decla[illegible]
disgardly. After hearin[illegible]
of the wife and numerou[illegible]
produced by her, Judge [illegible]
clined to grant her a [illegible]
asked that the husband [illegible]
presented.
Mr. Fair denied he ha[illegible]
gardly in money matter[illegible]
he had made remarks [illegible]
to Americans. He said [illegible]
naturalized citizen of th[illegible]
Among the witnesses w[illegible]
to be behalf is Prof. [illegible]
of the Naturalization Se[illegible]
said Mr. Fair has lived [illegible]
gales fourteen years [illegible]
naturalized three years a[illegible]
Mr. Fair and other wit[illegible]
tified that his wife on fr[illegible]
casions kicked him so se[illegible]
medical attention was nec[illegible]
that on other occasions [illegible]
dishes and culinary equ[illegible]
him.

HAS NO PAIN

What Lydia E. Pi[illegible]
Vegetable Compou[illegible]
for Mrs. Warn[illegible]

Onalaska, Wis.—"Every [illegible] had such pains in my back [illegible]

part [illegible] I could [illegible] bed. [illegible] so it [illegible] thought [illegible] die and [illegible] regular [illegible] doctor [illegible] year [illegible] medicine [illegible] husband [illegible] only [illegible] once in [illegible] I read [illegible] tisement of what Lydia E. [illegible] Vegetable Compound had [illegible] other women and decided to [illegible] surely did wonders for me. [illegible] pains now and I can do [illegible] work without any trouble [illegible] will always praise your medicine [illegible] do not believe there is a [illegible] can do as much good in [illegible] case, and you may use these [illegible] testimonial."—Mrs. Lenrue [illegible], R. 1, Box 69, Onalaska, [illegible].
The reason women write such [illegible] to the Lydia E. Pinkham Medicine [illegible] and tell their friends how they [illegible] of is that Lydia E. Pinkham's [illegible] Vegetable Compound has brought [illegible] and happiness into their lives [illegible] them their illness they want [illegible] the good news along to other [illegible] assure that they also may be [illegible].

DINNER TONIGHT
will be thoroughly enjoyed [illegible] the quiet and harmonious [illegible] surroundings at
The ELITE
641 South Flower
The dainty luncheons [illegible] refreshing afternoon tea [illegible] always looked forward to [illegible] your guests with pleasant [illegible] anticipation.
The Elite CONFECTIONERY
PICO 1573

Louise Huff's Beauty
[illegible] Huff, is famous for her beauty and charming personality and as an author of articles on the subject of beauty, [illegible] persuaded to tell the readers [illegible] how they may quickly attain a soft, smooth, rosy-white complexion. She says: "To get the best results [illegible] should be thoroughly cleansed with Ingram's Milkweed Cream Ingram's Zodenta Dentrifice, which can be obtained at the toilet counter of any good drug or department store."
Ingram's Milkweed Cream [illegible] beautifies the complexion [illegible] to the smoothness [illegible] Over five hundred thousand [illegible] women are using Zodenta in [illegible] to its powder and other [illegible] they are just as enthusiastic [illegible] Miss Huff. Be sure to read [illegible] on the completion secon [illegible] this paper. In the meantime [illegible] write, which she recommended, and [illegible] You will be delighted with [illegible] have a completion for which [illegible] will compliment you.—[Advertisement.]

BEHOLD MY WIFE

PEN POINTS

BY THE STAFF.

What is the plural of pajamas?

Gov. Cox is the Great Promoter.

Cox is Wilson and Wilson is Cox, don't forget that.

It will be noted that the bicycle rider is not worrying about the high cost of gasoline.

We are finally, as a nation, getting down to work—the telephone numbers are all busy.

"President Wilson House Visiting," so runs a current headline. But it is not the colonel.

Snow is reported in some parts of the Far East section of the United States. The "slush" is setting in.

With equal suffrage, both of the leading parties appear to be willing to give up their seats to the ladies.

We should like to see some grass man move to adjourn when a baby has the floor in some future Congress.

There are a lot of Democrats in Los Angeles who will vote the ticket this fall, but are praying that Cox will be defeated.

This is the time of year back East when the dust is four inches deep in "the green country lanes." Don't you remember?

There ought to be a law forbidding a woman voter from staying in the voting booth as long as she does in the telephone booth.

If the Wilson Democrats could only get the Presidential candidate to say a word for the administration! But Cox is too busy.

"Pussyfoot" Johnson has returned to England to fight for prohibition. Now that man does dote on punishment! No wonder, he is from Ohio.

It will soon be so that a man won't be compelled to pay the price of a flock of sheep for a good suit of clothes. The time can't come too soon.

Col. George Harvey refers to the Democratic candidate for President as "Cozy." Not half bad, considering his record and campaign addresses.

What is the regular job of Fatty Diaz when he is not scheming to get to the front in Mexico? He is the William Jennings Bryan of that unhappy republic.

While there are so many people trying to care for their cash there will be no general interest in the efforts of the banks to look after the strain on their credits.

The Presidential primary is a wonderful institution. As between a nationally known corn doctor and an unknown genius the people will take the corn doctor because they know him.

Less than five months more of doubt, distrust, disaster, despair, delirium and deluded democracy, before the right-thinking and the right-acting citizens of this country will lead the nation once more into the promised land.

Gov. Cox says he is in favor of equal and exact justice to all men. If that sort of a program were carried out there would be quite a number of us in the county or city jail. In fact, the Governor might not now be the candidate.

About the only reason of which we can now think for the election of Gov. Cox is that he was able to build a fire with his own hands, stew a pack of potatoes under the coals and broil a mess of lamb chops. Ask any kid can do that.

The Democrats of Illinois have renominated J. Ham Lewis for Governor. It was a consolation prize, nobody else would stand for it. With J. Ham in the fight we may look for a daylight exhibition of the aurora borealis during the closing weeks of the campaign.

And we have about made up our mind that Fannie Hurst's matrimonial scheme of marriage would get about as many votes in a crowd of married women as the King of England would receive for President of the Irish republic. The scheme is not human, therefore it will not work.

The eastern organs of President Wilson are asking that he be given fair play. It is a reasonable appeal, but it should be directed to the Democrats. It is not the President's political opponents, but those of his own party, who have been hauling and contemptuously and arrogantly flinging forth on a course of anti-Wilsonism that is fairly brutal.

The organization of the Harding Democratic League, composed of Democrats who will support Senator Harding because of their dissatisfaction with the policies and actions of the Wilson administration is announced in New York. It has an executive committee of 100 representing all parts of the United States. Rhinelander Waldo, the president, is a lifelong Democrat and has been Police and Fire Commissioner of New York.

AN ECHO OF HIS VOICE.

Throughout each deep blue night
The sea sings to the shore;
The stars take up the soft refrain
Swelling it o'er and o'er,

The moon repeats the wondrous lay
And to the listening earth
Recounts in mellowing, wavy light
The story of its birth.

The unwearied sun from day to day
Life's original fount proclaims
Each swelling bud, each flower that blows
Reflects the Master's divine name.

What though no real voice or song
In reason's ear these all prolong
Each singing in its separate way
An echo of the Creator's lay.

MABEL W. PARKER.

ARTIST'S KICKS SPEED DIVORCE.

Wife Wielded Boot, Declares Husband; Gets Decree.

Denies Her Statements That He Belittled Americans.

Court Awards Her Children, Half of Alimony Asked.

The marriage bonds which held Ernest S. Fair and Kate C. Fair together for seven years were severed yesterday by Superior Judge Crail, who granted the husband an absolute decree of divorce on the ground of physical cruelty. Mrs. Fair's suit for divorce was dismissed, but she was awarded custody of their two children and was given $75 a month alimony, half of what she asked. Three masculine attorneys represented Mrs. Fair, while the husband's counsel was Mrs. Najan Outright.

Mr. Fair is a real estate operator. Mrs. Fair is an artist. They were married after being acquainted three months. Mrs. Fair recently sued for divorce on the ground of mental cruelty and incompatibility. She charged that her husband was prejudiced and repeatedly spoke disparagingly of Americans and their manners. She also declared he was cruel. After hearing the story of the wife and numerous witnesses produced by her, Judge Crail decreed that her husband was prejudiced and repeatedly spoke disparagingly of Americans and their manners. She also declared he was cruel. After hearing the story of the wife and numerous witnesses produced by her, Judge Crail decreed to grant her a decree, and ruled that the husband's alibi be rejected.

Mr. Fair denied he had been niggardly in money matters and that he had made remarks derogatory to Americans. He said he is a naturalized citizen of this country. Among the witnesses who testified in behalf of Mrs. Fair was Prof. Kelso, head of the Naturalization School, who said Mr. Fair has lived in Los Angeles fourteen years and was naturalized three years ago.

Mr. Fair and other witnesses testified that his wife on frequent occasions kicked him so severely that medical attention was necessary, and that on other occasions she hurled dishes and culinary equipment at him.

HAS NO PAIN NOW

What Lydia E. Pinkham's Vegetable Compound Did for Mrs. Warner.

Onalaska, Wis.—"Every month I had such pains in my back and lower part of stomach I could not lie in bed. I suffered so it seemed as though I would die and I was not regular either. I suffered for a year and was unfit to do my housework, could only wash dishes once in a while. I read an advertisement of what Lydia E. Pinkham's Vegetable Compound had done for other women and decided to try it. It surely did wonders for me. I have no pains now and I can do my housework without any trouble at all. I will always praise your medicine as I do not believe there is a doctor that can do as much good in female weakness and you may use these facts as a testimonial."—Mrs. Lauren E. Ward, R. 1, Box 69, Onalaska, Wis.

The reason women write such letters to Lydia E. Pinkham Medicine Co. and tell their friends how they are helped is that Lydia E. Pinkham's Vegetable Compound has brought health and happiness into their lives. Freed from their illness they want to pass the good news along to other suffering women that they also may be relieved.

DINNER TONIGHT

will be thoroughly enjoyed in the quiet and harmonious surroundings at

The ELITE

641 South Flower

The dainty luncheons and refreshing afternoon tea are always looked forward to by your guests with pleasant anticipation.

The Elite CONFECTIONERS AND CATERERS 641 SOUTH FLOWER ST. LOS ANGELES, CALIFORNIA

PICO 1573

Louise Huff's Beauty Talk

Miss Huff, the dainty and charming actress of Vitagraph fame, is famous for her beautiful complexion and as an author of many articles on the subject of beauty, she has been persuaded to tell the readers of this paper how they may quickly acquire a clear, rosy-white complexion like her own. She says: "To get the best results your face should be thoroughly cleansed. Dr. Derwillo, which can be obtained at the toilet counter of any up-to-date drug or department store." This instantly beautifies the complexion and its use makes the results permanent. Over five hundred thousand girls and women are using Derwillo in preference to face powder and other beautifiers which are just as enthusiastic over it as Miss Huff. Be sure to read her large ad in the complexion soon to appear in this paper. In the meantime get Derwillo, as she recommended, and try it at once. You will be delighted with it and have a complexion for which every-one will compliment you.—[Advertisement.

BEHOLD MY WIFE!

HENEY FLAYS JOHNSON FOR LEAGUE RAPS

"Basest Political Motives" Inspire Fight, He Says; Gets Cheers for President.

Francis J. Heney, speaking last night in Trinity Auditorium, in defense of the League of Nations, bitterly assailed Senator Johnson, his one-time political bed-fellow, charging him with insincerity in attacking the League and declaring that, despite the California solon's opposition, the great majority of the American people favor the covenant. Johnson's assaults on the League, the speaker asserted, were based upon "the lowest form of human nature" and came "from the basest political motives."

"I once deemed it a privilege to follow this man," said Heney. "I looked upon him as an idol. I know him as if I had made him, as, indeed, many people have been so uncharitable as to say I made him politically."

Mrs. Shelley H. Tolhurst, who presided and introduced the speaker, warmly defended the League of Nations. "The world today is confronted by the results of the greatest war tragedy in history not because, as Senator Johnson says, there is a League, but because there was no League," declared Mrs. Tolhurst. "The women voters have come to understand that all other issues are trivial beside this one."

Mention of former President Roosevelt as one of the first advocates of a League of Nations evoked cheering, as did the speaker's defense of President Wilson.

"The great California Senator—I mean that in the past tense—has told you that this is Wilson's League, that he declined to receive advice from anybody" said Mr. Heney. "When he said that he spoke insincerely. He was not speaking from the heart, but in the interest of his own ambition. He was speaking insincerely when he told you that under the League covenant England, France and Italy would profit at the expense of the United States. That is not so."

Announcement was made that U. S. District Judge Bledsoe will speak in the interest of the League of Nations in Forum Hall, Mercantile Place, on Friday.

WANT WATER BONDS ON.

Public Service Commissioners Insist New Issue is Necessary.

Strongly urging the Council to place on the ballot at the election on November 2 a proposed $3,000,000 bond issue for extensions and betterments to the municipal water system, the Board of Public Service Commissioners yesterday adopted resolutions which will be received by the Council this morning, and a copy of which will also be sent to the Chamber of Commerce.

"The situation is serious," said Chief Engineer Mulholland at yesterday's meeting of the board. "We have work under way which must stop unless the bonds are voted. The city is growing at a tremendous rate and we must build reservoirs and extend and enlarge water lines if the people of the city are to receive water. The people appreciate the value of our water system, and have never failed to respond to requests for money to enlarge their system to meet demands."

The Council must act today or tomorrow on all proposed bond issues, if they are to appear on the November ballot, as the time limit expires on Friday. To date the Council has not authorized any bond issues for the November election.

ROOSTERS WIN OUT.

Council Committee Votes to Forget Protests; Let Fowls Crow.

Councilmen Mallard, Sanborn and Farmer yesterday threw up their hands in despair and publicly admitted that the problem of regulating the crowing of Los Angeles roosters is beyond them.

The Councilmen are members of the Health and Sanitation Committee, to which have been referred scores of protests against crowing roosters. For months the matter of passing an ordinance against the fowls has been hanging fire. Can the Council legally rule against roosters? Can it fix the hours when roosters shall crow and shall remain silent?

Yesterday the Councilmen mustered up courage and defied the rooster-protesters by voting to recommend to pigeonhole the entire matter and to permit the roosters to crow whenever and wherever they please.

BLIND, SEEKS DEATH.

Woman Sufferer Turns on Gas but is Found in Time.

Preferring death to a life of blindness, Mrs. E. A. Sherrod, 35 years of age, 1749 Fifth avenue, Venice, attempted to end her life early last night by inhaling gas.

She was discovered by her husband a short time after she had lost consciousness and heroic use of a pulmotor brought back the spark of life that had all but gone. Although she is still in a critical condition, physicians express hope for her recovery.

Mrs. Sherrod has been a sufferer from eye trouble for a long time and recently total blindness has resulted.

KNIFE FOR SURGEON.

Widely Known Practitioner will Undergo Operation on Spine.

Dr. John C. Ferbert, one of the most prominent and best-known surgeons in Southern California, who has been confined to his bed for nearly three months by a spinal affliction, will undergo an operation at the California Hospital today, in the hope of regaining his health. His friends of the medical fraternity stated last night that the operation was decided upon as a last resort.

Dr. Ferbert has resided here many years and enjoys, perhaps, the widest acquaintance of any physician and surgeon in the city. He went overseas with Dr. Rea Smith's hospital unit during the war.

Best in Dry Goods Since 1878

Oldest Dry Goods Store in Los Angeles

Sale Notices

Please do not ask us for refunds or exchanges; or to have goods put in C. O. D. "Will Call" Desk for later delivery.

Mail and telephone orders carefully filled.

Coulter Dry Goods Co. Founded in 1878. Seventh Street at Olive

To Charge Customers

All purchases made on and after September 25th appear on statement rendered November 1st.

All goods, wherever carried in stock, on sale at these same prices at our Branch Store.

Twenty-Five Per Cent Reductions

On Our Entire Displays of Silks, Velvets, Woolens, Linings, Dress Cottons, Household Linens, Blankets, Comforts, Springs, Mattresses, Pillows, Automobile Robes, Fur Trimmings by the Yard, etc., etc.

Wednesday Is the Fourth Successful Day of Our Semi-Annual Sale of Notions and Dressmakers' Supplies

Infants' First Step Shoes

Not all sizes in these, however; in black, four-button and Mary Jane styles in black and white. Good value at $2.75, pair $1.75

(Third Floor)

Closing Out a Line of Infants' Shirts

Form-fitting, and part wool, at decidedly advantageous savings: $1.15, $1.25 and $1.35 shirts for 95c.

—$1.40, $1.50 and $1.60 shirts, $1.25.

—$1.75, $2.00 and $2.25 shirts $1.50

Rubber Bibs

Several sizes; were 17c to 50c, special, 15c, 25c and 35c

Women's Silk and Fiber Hosettes, Special $1.35

These popular hosettes shown in both plain and fancy stripe; sizes 9, 9½ and 10 only; in black, white and brown; specially priced at, pair $1.35

Children's Holeproof Hose—in broken lines—tan in 10 and 10½ only; white in 9 and 9½ only; black in 6 and 7½ only; to close, pair 35c

No telephone calls; no refunds on these.

(Main Floor)

Smart Winter Hats at $12.50, $15, $16.50, $18.50

The Millinery Section features prominently for the Sale a number of smart winter hats at these attractively low prices.

Velvet, velvet and panne combinations are shown in the season's smartest shapes and colorings.

Included are styles suitable for practically all occasions of dress.

(Third Floor)

Laces Reduced ⅓

Various sorts—Cluny bands and edges; imitation Irish; Torchon edges; Venise edges; filet edges; Princess edges and bands; flouncings in black, cream or ecru; all reduced ⅓

(Main Floor)

Threads, Needles, Pins

10c Clark's O. N. T. Spool Cotton; black or white, dozen $1.00

6c Byssine Machine Thread; colors; six for 35c

45c Twist de Luxe; large spool machine thread 42½c

7c Darning Cottons—assorted colors; 3 for 20c

25c Geneva black or white Thread, 23c

Carlson Curriers' 100-yard Sewing Silk; ea., 17c; 3 for 50c; dozen, $2.00

$1.40 Carlson Curriers' Superior Machine Twist; black or white, dozen $14.50

15c Millward's or Roberts' Sewing Needles, ea., 12½c; doz. ... $1.40

13c box Machine Needles 11c

60c, 65c, 70c, 75c Eagle Dressmakers' Pins, ½ lb., 55c, 59c, 65c and 69c

35c, 40c, 45c and 50c Dressmakers' Pins, ¼-lb., 30c, 35c, 40c and 45c

Warren's Girdeline Belting

Curved or straight; white or black.

25c Grade, 1½-inch 25c

30c Grade, 2 -inch 25c

35c Grade, 2½-inch 30c

40c Grade, 3 -inch 35c

45c Grade, 3½-inch 40c

Cotton, Merceried and Silk Beltings

10c Belting, yard 8½c
bolt of 10 yards 80c

15c Beltings, 12½c; bolt $1.20

20c Beltings, 17½c; bolt $1.60

25c Beltings, 22½c; bolt $2.00

35c Beltings, 30c; bolt $2.80

Odd Pieces Belting

In bolts only, at ..... Half

Hooks and Eyes

Wilsnap, Snappy Snaps, 5c Dress Fasteners, cards, 3 for 12c; box 45c

10c Dress Fasteners; cards, 3 for 24c; box 95c

De Long and Atlas

5c Hooks and Eyes, 3 for 12c; box 24c

10c Hooks and Eyes; Atlas and De Long, 3 for 25c; box 47½c

A Special Sale of Women's Hand Bags

Handbags and purses taken from our regular stocks—no special purchases—and reduced to four popular prices—

85c, $1.95, $3.45, $4.95

(Main Floor)

Models of Indian Thread Craft Crochet at Half

This distinctive crochet work is modeled from the Pima Indians' basketry designs, and may be had in centers, pillows, baskets and bags.

People who value individuality will be first to appreciate these.

(Fourth Floor)

Dozens of Yards of Fine Drapery Materials Reduced 25 Per Cent

Consisting of the most popular drapery materials buyable—madras, Sunfast, Silk Poplin, Rajah Silks; Imperial Cloth; Bungalow Nets in border and allover patterns; figured Voiles and Scrims; Silkolines; Cretonnes (linen finish) poplin, linen weaves, velour finish; Terry Cloth in single or double face weave;

All on Sale at a Reduction of Twenty-Five Per Cent

(Fourth Floor)

Men's Shirts Silk and Madras In the Sale

Broken assortments of $11.50 to $15 lines of silk shirts $8.45

Twenty-four shirts, 14 to 16½, in silk and silk mixtures; originally up to $10, now $6.60

Other Shirts

Fall and winter stock; our own selection of repp, percale, crepe and domestic and Scotch madras:

$3.50 Shirts $2.45

$4.00 Shirts $2.85

$6.00 and $6.50 Shirts (Scotch madras) .. $4.95

Neckwear

200 men's pure silk knitted ties; the popular new four-in-hand shapes; black, navy, purple, brown and green:

Extra Special, $2.35

And $5 knitted silk four-in-hands at $3.45

Open-end silk ties; regular four-in-hand reduced:

$1.50 ties $1.35

$2.75 and $3 ties $2.35

$2 ties $1.65

$4 and $4.50 ties $3.45

(Main Floor)

Calling Cards Plate Engraved

And one hundred cards, complete, for only $3.00

Style to be script (only) and one line on the plate.

We guarantee that all work will be carefully and correctly done.

Die Stamping Free—in gold, silver or color; one initial only; your own or our dies; stamped on box paper or cards selling at $1.25 a box, or more (not including pound papers.)

(Main Floor)

Coulter's—Seventh Street at Olive

Seventh Street at Olive—Coulter's

Los Angeles County News---South of Tehachepi's Top.

W. H. MORSE, of Seattle, Wash., who says he can now turn out as much work as he could thirty years ago, in spite of his age. Gives Tanlac credit for his splendid health.

"I am in my eighty-fifth year, but since taking Tanlac I am as hale and hearty as I ever was and can do as much work as I could thirty years ago," declared W. H. Morse of 52 Blaine street, Seattle, Wash. Although in his eighty-fifth year, Mr. Morse is still daily to be found engaged in hard work down at the Ames Shipyard and is remarkably well preserved for his years.

"Last spring I had an attack of the flu that left me in a very badly rundown condition and so weak that I could hardly get around. For a long while I had a very bad cold that I couldn't shake off and my bronchial tubes were so choked up that I was coughing all the time. I had no appetite and, in fact, ate so little that I was steadily losing weight. I couldn't sleep at nights and became very much worried about my condition, because I couldn't find anything to straighten me up and restore my lost strength.

"I saw by the papers what fine work Tanlac was doing for other folks, so I got some for myself. It did me good right from the start, for in a very short while my cough left me, and I was eating fine and sure did enjoy every mouthful. I slept better at nights and was soon feeling much better in every way. I have gained seven pounds in weight and am so much stronger that I can turn out about as much work as most any other man, in spite of my years. Tanlac certainly must be a great medicine to put me on my feet like it has, and I'm glad of the chance to tell everybody about it."

Tanlac is sold in Los Angeles, Pasadena and San Diego by the Owl Drug Stores.—[Advertisement.

The Post System for Feet

NO ARCH SUPPORTS.
No Braces or Hard Pads. We restore the arch to its natural position. No loss of time from your duties. High-class Los Angeles references. Wife, bring your husband. You can not explain it to him. Bring this ad for free examination.
L. E. MOELL, Specialist
707 G. T. Johnson Bldg.,
Fourth and Broadway, Los Angeles,
and 200 Markwell Bldg., Long Beach.

No Soap Better
For Your Skin
Than Cuticura

DEATH CLAIMS PROMINENT MAN

Scion of Wealthy Family Dies at Pasadena.

Rumored Changes in Hotel Management Denied.

Dr. Hodgdon Now Physician of Crown City Schools.

[LOCAL CORRESPONDENCE.]

PASADENA, Sept. 28.—Augustine L. Campbell-Johnston, scion of the family which owned the great San Rafael rancho, which once included parts of San Rafael, Annandale and Garvanza and which erected the Church of the Angels, Garvanza, died suddenly here today. Death occurred at Mr. Campbell-Johnston's home, 461 South Fair Oaks avenue, and was due to heart failure.

Mr. Campbell-Johnston recently purchased a beautiful new home on San Rafael Heights, overlooking the Campbell-Johnston rancho and the country church, which was erected by him and his mother, brothers and sister in memory of their father, Mr. Campbell-Johnston, Sr., who bought the San Rafael rancho in 1882, shortly after bringing his family here from England.

One of Mr. Campbell-Johnston's brothers, Conway Campbell-Johnston, and his wife, lost their lives when the Lusitania was sunk by German submarines during the war.

Surviving Mr. Campbell-Johnston are his widow and five brothers and one sister. The sister and four brothers, Lewis, Malcolm, David and Archibald, reside in England. Another brother, Ronald, lives in Vancouver, B. C. The only blood relative in this vicinity is Robert H. Lindley, manager of the San Rafael rancho, which the Campbell-Johnston family still owns.

Mr. Campbell-Johnston was born in England and came to this country with his parents years ago. He was 61 years old. Within the past year he and his wife visited England.

The funeral will be held Thursday morning at 11:30 o'clock at the Church of the Angels.

CHANGES ARE DENIED.

Recent rumors of probable changes in the direction and official personnel of the California Hotel Company, operating four of Pasadena's large tourist hotels, were denied today in a statement by J. B. Coulston, president and general manager. He stated that he and his partner, A. M. Andrews, owned two-thirds of the stock of the company and that no changes in the board of directors or officers would be made or were in contemplation. It was also announced that the company had perfected its organization now and that more of the details of management would devolve upon department heads, relieving Mr. Coulston of such details.

APPOINTED SCHOOL PHYSICIAN.

Dr. Frank W. Hodgdon was today elected school physician by the Board of Education for Pasadena school district. He is a graduate of Harvard Medical School and was a medical officer of the army during the war. He came here after the war to practice. Dr. Hodgdon will be medical officer of the child welfare bureau of the Pasadena schools.

MATRIMONY HITS Y.W.C.A.

So many members of the Altior and United for Service clubs of the Pasadena Y.W.C.A. have been married the last few months that these organizations were beginning to languish. They have been revived, however, by a movement to get the married members to retain their membership and form a young matron's auxiliary to the organization.

CARS OF ORANGES READY FOR MARKET.

TONS TO BE SHIPPED FROM SANTA ANA—RAILROAD RUMORS.

[EXCLUSIVE DISPATCH.]

SANTA ANA, Sept. 28.—Six hundred cars of Valencia oranges remain in Orange county to be shipped and these are expected to bring the best prices of the season during the next few weeks, according to local citrus men.

The markets of the East are fast being cleared of deciduous fruits and the outlook is considered exceptionally bright for fancy Valencia prices from now on. It is said nearly all of the Valencia crop outside of Orange county will be en route to market within a week or two.

RAILROAD RUMORS.

Rumors of impending extensions by the Salt Lake Railroad from Whittier to Santa Ana, and to Newport Harbor, begun three years ago, but halted by the war, were revived here today by the presence in this vicinity of Salt Lake officials, who are interviewing business men with a view to developing freight tonnage for the line when it is completed.

Another rumor that the Salt Lake was anticipating an eventual extension to San Diego is in circulation, but has been neither admitted nor denied by railroad officials.

SANTA ANA LICENSES.

[EXCLUSIVE DISPATCH.]

SANTA ANA, Sept. 28.—Marriage licenses here: Earl A. Lucy, 27, and Lillian Brandstetter, 24, both Los Angeles; Harry Charles Webber, 23, Los Angeles, and Kathleen E. Geary, 20, New York; Floyd Rogers, 25, Orange, and Freda Elsie Kathleen, 19, Anaheim; Woody Monroe Pulliam, 21, Los Angeles, and Sarah Alice Lahr, 19, Venice; Hermon Ludolph, 45, Los Angeles, and Mamie C. Helsler, 45, Long Beach; William T. Mauck, Jr., 27, Los Angeles, and Lena Woolpert, 21, Delia, Kan.

ROAD IMPROVEMENT.

Riverside to Pave Four-mile Driveway.

[LOCAL CORRESPONDENCE.]

RIVERSIDE, Sept. 28.—Preparation of the necessary ordinances giving the city authority to permanently improve Magnolia avenue as an act of the municipality, without the necessity of calling for bids, was referred by the Council this morning to City Attorney Estudillo, who advised that the charter gave the Council power to adopt such measures.

The proceedings contemplated will call for a six-inch macadam pavement, with curbs and gutters, for both driveways, extending from Arlington avenue to the city limits, a distance of more than four miles. One-third of the cost is to be borne by the city and the remainder by the property owners included in an extensive district. It is proposed to construct two miles of roadway each year.

HARDWARE MEN MEET.

RIVERSIDE, Sept. 28.—Two hundred and fifty delegates are expected to be in attendance at the annual meeting of the southern division of the California Retail Hardware and Implement Dealers' Association, which will open here at 10 o'clock tomorrow morning. The business session and the banquet, scheduled for 7 o'clock, will be held in the Mission Inn.

HOLD TAILOR FOR LARCENY.

Officers Accuse One-Day Employee of Theft.

Civic Center Project Considered at Pomona.

Mission Indian's Long Life Comes to Close.

[EXCLUSIVE DISPATCH.]

POMONA, Sept. 28.—T. D. Noteman, who was employed by John P. Evans, local clothing dealer, on Thursday, September 23, the day before the store was entered by a burglar and $1000 worth of merchandise was taken, is now in the City Jail awaiting arraignment on a charge of grand larceny. The man left the employ of Evans on the evening before the burglary and when arrested by Los Angeles detectives was working for the Pacific Electric Railroad.

According to Constable Slaker, Noteman appeared at the Evans store Thursday morning and applied for a position as a tailor. He was employed, but left the same evening, expressing dissatisfaction with the work. That night the store was robbed of ninety silk shirts, a suit of clothes and other articles. He will be arraigned before Justice of the Peace White tomorrow.

Plans for the consolidation of the proposed new fire hall and jail into one building, to be erected on the land owned by the city in the block directly south of the present City Hall, were discussed by members of the City Council with Robert H. Orr, Los Angeles architect, at this afternoon's session of the Council. The Council instructed Mr. Orr to draw up temporary plans for such a building, which plans to be submitted to the Council at an early date. This is the first step in the city's proposed new civic center.

MISSION INDIAN DIES.

Ramona Sierras, "one of the landmarks of Southern California," a mission Indian, known in all the cities of this part of the State, died at the Pomona Valley Hospital this afternoon following a stroke of apoplexy yesterday morning at the Evergreen ranch at Laverne, where he has been employed during the last four and a half years.

Sierras came to California with his father about seventy years ago when the tribe of which they were members was defeated by the Mexicans. They first went to San Bernardino and then moved to Riverside. He was known as one of the most efficient horticulturists in Southern California. The Indian is survived by a wife and daughter. The body will be taken to Cahuilla for burial.

SANTA BARBARA TO ISSUE SCHOOL BONDS.

[EXCLUSIVE DISPATCH.]

SANTA BARBARA, Sept. 28.—By a vote of 1347 to 77, or more than 17to 1, Santa Barbara at a special election today voted bonds in the sum of $29,000 to build two new school houses. The buildings are to replace one pioneer structure that has been condemned and another where overcrowded conditions make larger quarters necessary.

Movie of a Heavy Man and a Light Chair - - - - - - - - By BRIGGS.

[Copyright, 1920, New York Tribune, Inc.]

THE GUMPS—A DEPOSIT FOR THE DOUGH SHE TOOK

Mutt Was Justified in Committing Anything Short of Murder - - - By BUD FISHER.

[Copyright, 1920, by H. C. Fisher. Trade Mark Reg. U. S. Pat. Off.]

The Suesanne

Gentlewomen are attracted by the smart fashioning of the new Innes beaded strap pumps for fall wear

Innes strap effects present the "current trend" in correct designing and authentic styles

Shown in
Black kid with steel beads sixteen dollars
Black satin with jet beads fifteen dollars
White kid sixteen dollars
Black kid without beads
Black satin without beads
fourteen dollars

INNES SHOE CO.
642 So. Broadway

September Sale!!

The Bestov
Special Sale Price $3.50
This is a remarkable bargain. A regular grill, cook breakfast right on the table. Bestov fries eggs and bacon, makes delicious toast or pancakes. Take advantage of this sale. $3.50 while they last.

The Globe Iron
Sale Price, $4.85

Regular 6-lb. guaranteed electric irons at only $4.85. Completely nickeled, the heat evenly distributed from tip to heel. A beautiful iron that is so well balanced that it does not tire the arm. Purchase yours today.

The Gem Curling Iron
Special Sale Price $4.95
A perfectly designed electric curling iron that makes beautiful curls. Just snap into any electric socket and the curling iron is ready to use. Come see this bargain for only $4.95

Come see our complete stock of Nationally Advertised Goods—also Wireless Apparatus.

SOUTHERN CALIFORNIA ELECTRIC COMPANY
SERVICE SATISFACTION
J. C. RENDLER, PRESIDENT
PHONE MAIN 7355
625 South Main St.—Opp. P. E. Depot

AUTOMOBILES FOR RENT
New Cars
By the hour, day, week or month at reasonable rates, without
TRAVELERS' MOTOR LEASING CORP.
1026 So. Broadway

The Suesanne

Gentlewomen are attracted by the smart fashioning of the new Innes beaded strap pumps for fall wear

Innes strap effects present the "current trend" in correct designing and authentic styles

Shown in
Black kid with steel beads sixteen dollars
Black satin with jet beads fifteen dollars
White kid n sixteen dollars
Black kid without beads
Black satin without beads fourteen dollars

INNES SHOE CO.
642 SO. BROADWAY

ember Sale!!

The Bestov
Special Sale Price $3.50
This is a remarkable bargain. A regular grill, cook breakfast right on the table. Bestov fries eggs and bacon, makes delicious toast or pan cakes. Take advantage of this sale. $3.50 while they last.

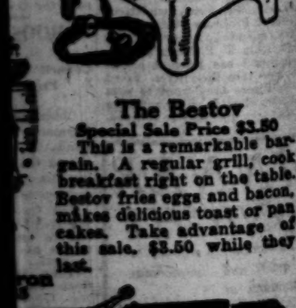

The Gem Curling Iron
Special Sale Price $4.95
A perfectly designed electric curling iron that makes beautiful curls. Just snap into any electric socket and the curling iron is ready to use. Come see this bargain for only $4.95

complete stock of Nationally Ad- ...less Wireless Apparatus.

SERVICE ...C COMPANY
SATISFACTION J. C. RENDLER, PRESIDENT
...Main St.-Opp. P. E. Depot

BILES FOR RENT
New Cars
...month at reasonable rates, without driver
MOTOR LEASING CORP.
...6 So. Broadway

CALLS NEW LAW VICIOUS.

L. H. Roseberry, a former State ...ator, will talk to the members ...the City Club at noon today on ...proposed community property ...which appears on the November ...ot as proposition No. 13.

The former Senator is opposed to ...measure for reasons which ap... to business men. He argues ...it will seriously affect credits, ...ll place upon every person having ...ness relations with married per... the burden of segregating their ...erate and community property ...ts advancing credit. Such a ...sition, he contends, will result in ...bable loss and confusion.

He also calls attention to the ...ssible in which a favorable vote ...the measure would threw all ...ortain matters. Under the terms ...f the bill, against which the refer... was successfully invoked last ..., every existing will and testament would be potentially invalidated, for neither husband nor wife may devise community property, except to children or grandchildren, without the written consent of the other.

Thousands of wills, according to Senator Roseberry, will never receive such consent and the testator will go to his death in the firm conviction that he has made a good and lawful will. As a matter of fact all of his bequests, charitable or otherwise, fail, and even his children may be disinherited.

Men with business will be in danger of losing control over their own affairs through the injection of an executor, and they will often be forced into unwilling partnership with outsiders.

The law is said to contain so many jokers, and be so filled with danger to the business interests of the State, that a determined effort is being made to reach the voters and to explain to those who have given the matter little thought some of the pernicious results of the act should the referendum be affirmatively decided.

Schools and Colleges

THE SAN DIEGO ARMY AND NAVY ACADEMY
THE SAN DIEGO ARMY AND NAVY ACADEMY, a school of highest grade, fully ...ccredited by Universities and by the U. S. Bureau of Education and affiliated with ...he Pasadena. It is one of two schools in Southern California under War Department ...upervision. Best in the training of young men along mental, physical and Christian ...character training lines. Capt. Thos. A. Davis, Pres., late Sixth U. S. V. Infty., Pacific ...Coast, California.

PASADENA MILITARY ACADEMY
On W. Ave. 64 near Pasadena, 8 miles ...from Los Angeles. A first-class school for boys, from 5th to 12th grades, including ...one preparatory. Boarding and Day pupils. Inquire of Col. C. M. Wood, Supt., ...P. O. Box 1, Box 12, Pasadena. Telephone (L. A.) 31491, or (Pasadena) Fair Oaks ...2. FALL TERM OPENS SEPTEMBER 21.

CALIFORNIA MILITARY ACADEMY
For young boys. The small school with the home-like atmosphere. Character, honor and manliness developed. Boys taught how to study. Day pupils may remain till 6 o'clock. Grammar and High School courses. 1500 S. Norton Ave. Phone 74072.
2d term opens Sept. 16th.

CLAREMONT SCHOOL FOR BOYS
...ntary. A school for the whole boy—mind, body and character. Seventh grade ...ollege entrance. For catalog address
W. R. GARRISON, Ph.D., Headmaster, Box 500, Claremont, Col.

YALE SCHOOL
SCHOOL OF BOARDING and DAY SCHOOL
202-208 N. UNION AVE. Telephone Wilshire 9434
Grammar and High School grades. Fine gymnasium.
Athletic Director. Fall term opens September 22.

PAGE MILITARY ACADEMY
A Big School for Little Boys. The largest school of its class in America. Pupils admitted at any time. In session throughout the year. Send for Catalog. R. F. D. No. 7, Box 850. Phone 74214. ROBERT A. GIBBS, Headmaster.

URBAN MILITARY ACADEMY
...ay and Boarding School for Young Boys. The best costs less in the long run. ...Term begins September 15th. T. C. BURNETT, 500 S. Alvarado St. Phone 53647.

LOS ANGELES MILITARY ACADEMY
...ideally situated on Huntington Drive, near Pasadena. Highest standard in ...SCHOLARSHIP, MILITARY TRAINING AND GENERAL CULTURE. 25th year. The ...school that appeals to thoughtful and discriminating parents. Boys admitted at any ...time. Phone 31415. Walter J. Bailey, A. M., Principal.

LONG BEACH MILITARY ACADEMY
2710 E. OCEAN AVE., LONG BEACH.
The only Academy by the Sea.
Full particulars on application to Professor Blackwell.

HARVARD SCHOOL (Military)
LEADING COAST SCHOOL FOR BOYS.
...Fall Session begins September 21st.

Cumnock School
EXPRESSION SCHOOL COURSES (Opening Oct. 5)
Literary Appreciation, Art, Story-Telling, Voice and Diction, Aesthetic Dancing, Story Writing, Dramatic Art. Complete curriculum in College, High and Grammar School Courses.
700 S. VERMONT AVE. Wilshire 79.

WESTLAKE SCHOOL FOR BOYS
621 S. ALVARADO, OPPOSITE WESTLAKE PARK.
...Day pupils ONLY develops the best in Boys. Opens September 13th. Phone ...Wilshire 414 for terms. HOLMAN GARDNER, Headmaster.

...GAN SCHOOL
...Little Theater Bldg., 3304 S. Figueroa St. Home Phone 60871.
FALL TERM NOW IN SESSION.
MUSIC — DRAMA — DANCING
The school for results. Write or phone for full particulars.

...Girls' Collegiate School
...West Adams and Hoover Sts.
...Twenty-ninth Year Opens Sept. 20th.
Fully accredited, offering courses as follows: Sub-Freshman, College Preparatory, General, Special and Post-Graduate. Exceptional advantages in Secretarial Department and Playground Work. Illustrated catalogue. MISS PARSONS and MISS DENNEN, Principals.

The Marlborough
Private High School for Girls. 5029 West Third Street.
...Year Opens September 29th. Mrs. George A. Caswell, Principal.

MISS THOMAS' SCHOOL (St. Catherine's School)
228 West Adams Street
...ding and Day School for girls under fifteen. Ninth year opens September 29th. ...Open-air classes, large playground. Miss Thomas, Principal. Telephone 23208.

Mrs. Porter's School for Girls
1204 E. Ocean Blvd., Long Beach, Cal.
...ry School. High School, Grammar and Elementary Grades. Tutoring Department.
MRS. GRACE B. PORTER, Principal.

MISS ALLEN'S PRIVATE HOME AND SCHOOL
FOR BACKWARD CHILDREN.
Special attention given to defective speech.
...For full information apply to MISS ALLEN, 1050 Arapahoe St. Phone 81116.

THE WESTLAKE SCHOOL FOR GIRLS
...Hills, 632 S. Westmoreland Ave., Los Angeles, California. Residence ...Day School. Location of great beauty and charm. New Buildings. Excellent Faculty ...All Departments. Tennis Courts and Swimming Pool. School reopens Sept. 29.

HOLLYWOOD School for Girls
Courses Offered in MUSIC, ART, ORAL EXPRESSION, HIGH SCHOOL and GRADE SUBJECTS. BOARDING AND DAY PUPILS received.
Hollywood, Los Angeles, Cal. Phone 57594

Correcting a Misstatement
COURSES OF STUDY AT
MISS FULLMER'S SCHOOL, 1550 W. Adams St.
Are From KINDERGARTEN THROUGH THE EIGHTH GRADE.
On account of a typographical error in the advertisements of this school published in The Times, Sunday, Monday and Tuesday of this week, this point was not made clear.

Business, Higher Accountancy, Secretarial, Shorthand and Typewriting, Full Commercial, Office Appliances, Salesmanship, English, Correspondence, Vocational Guidance, Spanish and Commercial Art Courses are given in
California-Brownsberger Commercial College
Only L. A. business college occupying own building—3 stories.
625 South Hope Street, Los Angeles, Cal.

KINDERGARTEN TRAINING SCHOOL
MISS FULMER'S SCHOOL, 1550 West Adams St.
...Diploma accredited by State. Children's Department—From Kindergarten ...the 8th grade. Boarding Dept. for girls. Fourth year opens September 22.
PHONE 71104.

MACKAY BUSINESS COLLEGE
...ial studies, Stenography, Bookkeeping, Telegraphy. Day and evening classes. ...Help may be earned by assisting with light office work. NINTH & MAIN. 63193.

AMERICAN CHIROPRACTIC
DRUGLESS COLLEGE.
...ay and Evening Classes. Free Clinic.
1924 S. Figueroa St. Phone 22364.

Spencer College of Rhythmical Penmanship
...now for FALL TERM. ZANER SPENCER and PALMER CERTIFICATE. ...Teachers' and Children's courses. Awards Supervisors' certificates. Phone ...1910-1911 Blanchard Hall, 232 S. Hill St.

50 Y.M.C.A. COURSES NOW OPEN
...Fitting, Wireless, Stenography, Assaying, Engineering, Mining, Accountancy, ...Electrical. Many Special Privileges and Advantages for Students. Write ...for full information. Registrar Y. M. C. A. Schools, 715 S. Hope St.

WILLIS WOODBURY BUSINESS COLLEGE
Foremost Since 1884.
Individual Instruction.
...Floor, Hamburger Bldg., Los Angeles. Branches at Riverside and Santa Monica.

Commercial Experts' Training Institute
"The School of INTENSIVE Training."
...BUSINESS, SECRETARIAL AND CIVIL SERVICE courses.
...Main and Seventh Streets.

Negro Council Not in Plan to Supplant Japs.

While prominent local negroes are endeavoring to interest others of their race in truck gardening and berry growing here in an effort to supplant the Japanese, it appears that the Industrial and Commercial Council of People of African Descent was erroneously reported as being a prime mover in the scheme.

The following statement issued yesterday by the press committee of the council, which is now holding a convention here, clearly outlines its attitude in the matter. It says:

"Whereas, an article in The Times of September 28 stated that the negro would supplant the Japanese, we wish to inform the public that no such question ever came before the convention, and that we are in sympathy with all suffering humanity who are struggling for equal opportunities as guaranteed them by the Constitution of our Federal government."

The statement was signed by J. W. Coleman and R. Conkling Wassom.

BURNED OUT; GETS LAND

Homesteader is Awarded Acreage Though Residence was Terminated.

Melvin Phillips, homesteader on a seventy-acre tract in the Santa Barbara National Reserve, near Fillmore, who lost his house, barn and outhouses by a fire that swept the big woods in 1917, will retain possession of the property, by an opinion received yesterday from the General Commissioner of the United States Land Office.

The Forest Service protested the entry on the ground that Phillips had not lived on the land the required time, but as he was burned out the officials held that he had sufficiently complied with the law.

PRODUCER OF CINEMA FEATURES IS FREED.

Judge Jackson yesterday granted William C. Forsythe, cinema producer, a divorce from Alice M. Forsythe, on the ground of desertion. Mrs. Forsythe is said to be in New York. She is said to have left her husband in 1916, after a married life of thirteen years. Mr. Forsythe came to Los Angeles to make his home nearly three years ago.

BEHOLD MY WIFE!

Schools and Colleges

Evening Courses
Money and Banking
A non-technical course for young business men and women with special attention to the problems of money and credit and the development of financial institutions.

Business Correspondence
Particular attention will be given to sentence structure paragraphing, organization of material and effectivenes of expression through sales letters, follow-up letters, collection letters, adjustment letters, etc.

Both Classes Open Tonight in Tajo Building, First and Broadway, at 7:00 p.m.

INFORMATION ON OTHER EVENING COURSES AND A COMPLETE DAY DIVISION COURSE IN COMMERCE MAY BE HAD AT
College of Commerce
University of Southern California
Phone 23406.

TAKE YOUR CHOICE
Opening Dates of New Y.M.C.A. Courses
Public Speaking .....Oct. 5
Salesmanship ... .Oct. 13
Advertising ... .Oct. 14
Accountancy ... (Class Forming)
Spanish ... .(In Session
(Women Admitted to these Courses)
You are invited to attend these opening lectures and bring your friends.
Efficiency and Industrial Management
A new course given by Emerson Institute of Efficiency — to open early in October. Inquire about it. Also ask about courses in—
—Wireless —Auto Repair
—Engineering —Stenography
—Mining —Typewriting
—Flying —Electrical
Call today for full information.
Y. M. C. A. SCHOOLS
715 SOUTH HOPE ST.
Los Angeles

CALLED SUCKER ON SUGAR BID.

Witness in Lever Law Trial Tells Judge of Buy.

Glad to Get Sweet Stuff at High Price Offered.

Auctioneer Being Tried on Profiteering Charge.

"Sugar, sugar, sugar, who's got the sugar?"

That was the cry of the crowd that packed the auction going on at the grocery store of A. Phillips, on West Temple street, on December 2, last, when eight sacks of the sweet stuff were about to be put on the block by Nat Shapiro, the auctioneer, according to the testimony of Special Agent Mall of the Department of Justice in the United States District Court yesterday, in the trial of Shapiro and Phillips for asserted violation of the Lever law, in selling 800 pounds of sugar at 16 1-4 cents, when the figure of 12½ cents a pound had been fixed by the government.

Everybody was so anxious to get sugar that the bidding was lively, Mr. Hall said, and according to the announcement of Shapiro, the bidder could take one or all eight sacks of 100 pounds each. The local sugar shortage was on, and all the housewives in the neighborhood were on hand to bid.

The eight sacks were knocked down to Frank Hobart, a lunch-counter man, at 16 1-4 cents a pound, after all the other bidders had dropped out. Hobart testified that they all told him he had been "bitten" and that he was a sucker to pay such a high price. But he was glad to get it.

Testimony was offered to show that on the date of the sale the wholesale price of sugar was $11.90 to $12.05 per 100 pounds, and that the government regulations allowed the retail dealer a profit of 1½ cents a pound in excess of that.

U. S. District Judge Bledsoe evinced much interest in the testimony regarding the sugar market at that time, especially when he discovered that the wholesale dealers did not make as much money at the high price as they did when sugar sold for $5 per 100 pounds.

The case will go to the jury today.

WOMEN'S WORK, WOMEN'S CLUBS.

BY MYRA NYE.

Woman's City Club.

"I am not here to speak evil of the liquor traffic, for my mother always taught me to speak no evil of the dead. I am not here to speak for prohibition, for that is not the issue in the November election," said Dr. Ira Landreth to a large audience Monday at the Woman's City Club.

"I am here to make the plea for California to uphold the Constitution of the United States. The Eighteenth Amendment for prohibition is as much a part of the Constitution as is the Nineteenth Amendment, the one for women's suffrage, as much as the one abolishing slavery. In these days when anarchy is working its hideous evil by force, when Bolshevism is rampant, we need more than ever to respect and uphold the instrument of government which is the Constitution."

George S. Porter, representing the Italian vineyardists, the California Grape Growers' Exchange and the National Defenders, an organization which the speaker explained admitted to its membership service men that the American Legion excluded, spoke in opposition to Dr. Landreth.

"The law does not represent the will of the people," Mr. Porter said, adding that the enforcement of the law would subject citizens to search and seizure.

Mrs. Herman Darling, president of the club, asked those who had not registered to rise. Only three out of more than 300 so indicated. This was in favorable contrast to the group of twenty ministers, of whom Dr. Landreth said that eight had not registered and did not know it was necessary to do so before Saturday night of this week in order to vote at the November election.

DAMAGE AWARD VALID.

Appellate Court Affirms Judgment in Car Collision Case.

A judgment of Superior Judge York, who awarded Henry S. Humphrey $5635 damages for injuries received Oct. 3, 1918, in a collision of his automobile with a car owned by the United States Macaroni Company, was affirmed yesterday by Department One, District Court of Appeal. The higher court found that the defendant corporation was at fault and that the damages are not excessive.

WILL BE TAKEN EAST.

Man Held Here on Burglary Charge Also Wanted in New York.

Jack Harris, aged 28 years, alias Jack Lewis, held in the County Jail since the 1st inst. on a charge of suspicion of burglary, was transferred yesterday to the City Jail pending his removal to New York City where a more serious charge of burglary is included in an indictment against him, police authorities stated.

Harris was arrested the 1st inst. in company with Jacob Lewis and James Gorman. Gorman later forfeited his bail and Lewis died from the effects of a bullet wound inflicted by Detective Finilson when the arrest was made.

GETS TARDY RETURN.

Forest Service Eucalyptus Grove Trial Gives no Profit.

The United States Forest Service has finally received some return on its program instituted some years ago on the Angeles National Reserve, of planting eucalyptus trees, by the sale of fifty cords of the wood at Del Rosa in San Bernardine county, to J. H. Downey and Don C. Tyler at $2.15 a cord. It is the only money that the government has realized from the project.

Hale's Good Goods 345-347-349 S. Broadway

Opportunity Day
Special Attractions for Wednesday

Dresses That Are New
Characteristic Hale Values
$9.75 to $29.75
Comparison will prove to you that we are offering these dresses at $5.00 to $10.00 under the prevailing prices. Dresses of tricotine, serge, satin and charmeuse in braided, beaded and other new styles.
(Hale's—Second Floor)

$6 Bonnet Taffeta for $4 yd.
Beautiful black taffetas from the C. J. Bonnet Co. of France—well known for the superior quality of their product. 40 inches wide. Worth $6.00. Special Wednesday price $4.00.
—Chiffon Silk Velvet, in black and all the new Fall colors. 40 inches wide. Sale price, the yard $7.50
—Chiffon Velvets, yard wide. Black and popular shades. Specially priced, the yard $4.75
—Tricolette, fiber silk, in black and colors. For waists, blouses, dresses, etc.; 36 inches wide. Yard $1.75
—Brocaded Satins for linings,. Beautiful colors. Yard wide. Worth $4.00. Special, the yard $2.00
—$7.50 Black Velvet with chiffon finish. Excellent quality for coats; 48 inches wide. Special, the yard $5.75
—Black Taffeta Silks, of a splendid wearing quality, yard wide. Special Opportunity price, yard $1.25
—$15.00 Black Plushes, for coats, stoles, trimmings, etc.; 32 inches wide. Special, the yard $10.00
(Hale's—Main Floor)

$3.00 White Bungalow Aprons $2.50
White allover aprons with square neck and kimono sleeve; $3.00 values for $2.50 Wednesday.
—Small Tie Aprons of white lawn; with and without bibs. For cooking school and home use 55c
(Hale's—Third Floor)

$1.50 Undermuslins for $1.00
Women's gowns, envelope chemises, petticoats and bloomers of good materials. Prettily trimmed styles. $1.50 values for $1.00 in the Opportunity Sale.
—$3.50 Flannelette Gowns for women. White and colored stripes. Fancy braid trimming. Regular and extra sizes. $3.50 values $2.95
—$1.50 Flannelette Petticoats, white and colored stripes; short lengths, cut full. Specials for Wednesday $1.25
(Hale's—Third Floor)

Be sure to have all your purchases punched on your Medallion Card.

New Millinery

We have just put the finishing touches to a remarkable display of fine Millinery and are awaiting with pleasant anticipation a call from you. Autumn, with its many new styles, finds us with the best showing of Milady's head covering. The assortment is big, the workmanship and materials of the best available and the prices well within your means. Come, see and be convinced.

Special for Wednesday—Trimmed Hats for $12.50
Pattern hats and copies of imported hats—a lot that we obtained at a big discount. Under ordinary circumstances many of them would be as high as $22.50. Hats made of finest silk velvet in every fashionable color, including the much-wanted pearl gray. No two alike. Come early and get your choice of the lot.
(Hale's—Second Floor)

Wash Goods
—50c Dress Ginghams in pretty plaid patterns. Sale price, the yard 40c
—65c Ginghams, 32 in. wide. Sale price, the yard 59c
—45c Outing Flannel, white, 36 in. wide. Sale price, yd. 35c
(Hale's—Main Floor)

Knit Underwear
—Women's Vests, fleece lined, high necks and long sleeves. Wednesday specials ...$1.15
—Women's Pants, fleece lined, ankle length. Wednesday specials $1.15
—Women's Union Suits, fleece lined; ankle length, high neck and long sleeves, or Dutch neck and elbow sleeves. Special for Wednesday $1.50
—Children's Waist Union Suits fleece lined; ankle length, high neck, long sleeves. Specials for Wednesday $1.25
—Misses' Vests and Pants, fleece lined; not all sizes. Specials for Wednesday 60c
(Hale's—Third Floor)

$3.15 Bleached and Seamless Sheets, 81x90-inch size $2.85
$1.75 Bleached Sheets, the 54x90-inch size $1.50
$3.25 Bleached and Seamless Sheets, 81x99-inch size $2.90
$2.75 Bleached and Seamless Sheets, 81x90-inch size $2.50

—68c Pillow Cases, bleached; 42x36-inch size. Wednesday Opportunities 50c
—65c Pillow Cases, bleached; 45x36-inch size. Wednesday Opportunities 55c
—60c Pillow Casing, unbleached; 42 inches wide. Sale price, the yard 50c
—30c Dish Towels, Union linen towels. Specials for Wednesday 25c

$1.25 Table Damask 90c
Bleached and mercerized table damask in pretty figured patterns. Special 90c yard.
—25c Towels, red bordered huck towels. Wednesday specials 19c
—75c Bath Towels, 19x40-in. ribbed bath towels. Wednesday specials 65c
—30c Crash Toweling, Union linen. Specially priced, the yard 25c
(Hale's—Main Floor)

For Little Tots
—White Dresses, organdie and voile frocks for little tots of 2 to 6 years. Several styles. $3 and $3.50 values for ..$1.95
—Infants' Kimonos, heavy white flannelette, edged with pink or blue. Infants' sizes. $1 values for 75c
—Infants' Shoes, soft sole shoes with black, brown and tan tops. Sizes 0, 1 and 3. $1 values. Special, the pair..49c
(Hale's—Third Floor)

Imported Chamoisette Gloves for $1.50
Washable chamoisette gloves with a fine suede finish. Spear point backs. Two-clasps. $1.75 values for $1.50.
—Long White Silk Gloves, 16-button length. Sizes 5½ to 7½. $3.25 values. The pair $1.95
—Two-clasp Silk Gloves, white, black, mode, gray and mastic. Sizes 5½ to 8½. Special Hale price, pair..$2.00
—Imported Chamoiskin Gloves, elbow length. $5.50 values. Specials for Wednesday $4.75
—White Lambskin Gloves, one-clasp, pique seams. Sizes 5½ to 7½. $2.25 values $1.85
(Hale's—Main Floor)

Fine Policeman for Too Great Business Zeal.

Found guilty of soliciting and delivering bundles of clothing for his wife's cleaning and dyeing establishment more actively than he pursued crooks, Patrolman Edward A. Crandall was yesterday fined $100 by the Police Commission, and in addition, the Chief of Police was directed to transfer Crandall from his present assignment at the University Station to another division.

Crandall, given a hearing yesterday morning by the commission, denied statements made by Police Sergeant R. H. Schofield, who reported he had seen Crandall carrying bundles of clothing while on duty. Mrs. Crandall testified that she owns the dyeing business.

ON VOLSTEAD CHARGE.

Supposed Whisky Transporter is Held in Heavy Bond.

Paul E. Shindler, who said he had been employed by the army and navy stores in this city, was arraigned before U. S. Commissioner Long Monday on a charge of violating the Volstead Act, in having brought up from El Paso, Tex., a trunk containing forty-seven pints of whisky. He was held in a bond of $1000.

The liquor was found at the Arcade Station by Frank E. Johnson, special agent of the United States Treasury Department, who was looking for other contraband at the time.

Although it was testified that Shindler gave a delivery driver the check for the trunk, on the stand Shindler denied that the receptacle belonged to him. He could not imagine how the liquor got there, he said.

TWO BUREAUS MERGED.

Council Cuts Expenses; Will Soon Select Heads for Az.

The Council yesterday passed the necessary ordinances merging the city's testing laboratory and the bureau of oil inspection, thus saving an annual expense of more than $3000, occasioned by duplication of activities. The Board of Public Works will be in charge of the combined laboratory.

Which members of the combined staffs are to remain and which are to be dropped rests with the board, which will receive a list of eligibles from the Civil Service Commission. Before the laboratories were merged, T. A. Fitch was in charge of the testing laboratory as chief chemist, and C. A. Blackmar was in charge of the bureau of oil inspection.

ENROLLMENT TO HIT NEW MARK.

Classes Open at California Technology Institute.

Notable Increase in Number of Graduate Students.

More Appointments to Staff of Teachers Announced.

With a full staff on the ground, class work at the California Institute of Technology for the new year began yesterday morning. Although registration figures are not available, as the enrollment is still incomplete, many students having been delayed in returning from summer work, it is clear that the student body will exceed in number the enrollment of last year, which was the banner year up to that time.

A notable feature of the enrollment is the increased number of graduate students, candidates for master's and doctor's degree under Dr. A. A. Noyes in the department of chemistry and Dr. R. A. Millikan in the department of physics, and their assistants. These students come from all sections of the country, having taken their bachelor degrees in various institutions of learning and a number of them holding graduate fellowships in the departments of physics and chemistry. Frank J. Hill, recently appointed teaching fellow in physics, is to study aeronautics under the direction of Dr. H. Bateman and A. A. Merrill of that department.

Another notable feature of the enrollment is the large group of students coming with advanced standing from other institutions.

Among those enrolled in the first-year class is the winner of the contest conducted in 1919 in the Southern California high schools by the Southern California section of the American Chemical Society. The California Institute of Technology offered a one-year scholarship to the winner of this contest. The student who won last year and now takes up his work is Sidney Duncan of the Hollywood High School.

NEW STAFF MEMBERS.

New appointments to the staff of the institute, announced yesterday, are as follows:

James Byron Friauf, instructor in physics. Mr. Friauf received the degree of bacheler of arts from the University of Montana in June, 1918. After serving in the army he entered the University of Chicago early in 1919 and has been a student there since that time. His appointment was made upon the recommendation of Dr. R. A. Millikan, director of physical research at the institute. Mr. Friauf takes the place of Warren Weaver, resigned.

Fred J. Converse, instructor of civil engineering, in place of Frank J. Gilloon. Mr. Converse is a graduate of the University of Rochester, 1914. He has spent a number of years in practical professional work, including employment with the State barge canal in New York, the Cleveland Electrical Illuminating Company, the General Electric Company at Lynn, Mass., the Gleason Manufacturing and Gear Works, Rochester, and the Los Angeles Bureau of Power and Light. He was also instructor in mechanical engineering at the University of Rochester from 1916 to 1918, and during the war served first with the bureau of craft production and later in the engineer officers' training camp at Camp Humphreys.

Raymond Ager and Edward G. Forgy, assistants in mechanical engineering. These two men are senior students at the institute and the leaders of their class. Raymond Ager received the travel scholarship prize this last year.

The opening assembly will be held next Monday. The program will be as follows:

Devotional exercises, conducted by Dr. Robert Freeman.

Introduction of new members of the faculty.

Announcements.

Report from the Society for the Promotion of Engineering Education—Prof. Van Buskirk.

Reports from the R.O.T.C. engineer camp by students who attended.

Prof. Clinton K. Judy, chairman of the faculty, will preside at assembly.

The executive officers of the institution are just in receipt of a letter from Bertram G. Goodhue, architect for the Norman Bridge physical laboratory, saying that he is rushing work on the detailed plans for the building, and it is expected that the contractor will be able to start excavations soon.

Refuses Plea to Return as College Head.

Dr. John Willis Baer, former president of Occidental College, will not return to that position, in spite of the fact that while he has been in San Francisco for the last ten days the students of the college petitioned the trustees to have him resume his old work. Dr. Baer, accompanied by Mrs. Baer, returned Monday from the Bay City and said that the severance of his official connection with Occidental College is final.

"I have not heard anything about the petition," he said, "but if it exists it is certainly a fine compliment and it warms the cockles of my heart. There is no job comparable to that of a college president, especially a college of the spirit and purpose of Occidental. I had ten years of it and then my health gave out under the financial strain and under no circumstances could I undertake the difficult work again.

"Some time ago I accepted an invitation to speak at the first regular student assembly, which comes this morning, and I look forward to seeing the new students and will personally thank them for their invitation to become their president, but my reply must be emphatically no."

THREE STATE PICNICS LISTED FOR OCTOBER.

Sycamore Grove will be the scene of three large State reunions and picnics on the first three Saturdays of October. Members of the New York State Society will meet there next Saturday, October 2. On October 9 the Loyal Illinoisians, a different organization from the Illinois State Society, will gather in the grove, and on October 16 the Missouri State Society will hold a reunion there.

"PENINSULARS"

Incorporate the Exclusive Features that make them the Supreme Favorite of the American Housewife

At Prices Less than those asked for Ordinary Ranges

As Illustrated $69.00 — *With Ebony Finished Doors* $64.00

"Peninsulars" Are Recommended More Often and More Highly Than Any Other Cooking Range in the World.

—That's Why We Sell So Many of Them

Useful Sets of Aluminum Ware

6 Pieces $12.45 — 12 Pieces $19.45

An Excellent Opportunity to Secure Pure Aluminum Ware at Lowest Prices

Clean-Up Sale of REFRIGERATORS

25% OFF

A reduction all will take advantage of—real values that cannot be overlooked. Those purchasing a Refrigerator will save many dollars at this sale.

25% OFF

Over one hundred Garland Refrigerators and Ice Chests will be sold at this special discount. A sale that many have looked forward to.

A Refrigerator that, for the price asked, Gives the most Satisfaction of All Makes

The Furniture Center

Overell's

SEVENTH & MAIN STS.

Open Saturday Afternoons

OPEN ALL DAY SATURDAYS

Telephones: Broadway 4701, Automatic 10381

J. W. Robinson Co.

Seventh and Grand

Store Open 9 A.M. Closes 5 P.M.

Thursday---Not Today

See Today's Evening Papers for Details

TO ROBINSON'S Thursday

EVERYBODY IN SO. CAL.

Last Day of The Month Sale

The Sale to which women look forward—Robinson's Last Day of the Month Sale—Thursday—One Day.

Gathering strength with each month — each month is a greater one—this month greater than ever before. Carrying out on the tide of shoppers, the great quantity of merchandise that it is possible for Robinson's to gather together at a special price.

Bring your friends—and join in the festival of saving.

Notice to Charge Customers

All purchases made tomorrow will appear upon October accounts, payable in November.

No C. O. D.'s No Telephone Orders. No Refunds.

No goods sold to dealers and the right to limit quantities to any one customer is reserved.

Sales on the First Floor

Laces
Chiffons and Georgettes
Trimmings
Neckwear
Veiling
Embroidery
Ribbons
Women's and Children's Hosiery
Gloves
Men's and Women's Handkerchiefs
Stationery
Notions
Hair Ornaments
Jewelry
Parasols
Silk Bags and Women's Leather Goods
Men's Pajamas and Night Robes
Men's Underwear
Men's Hosiery
Men's Jersey Coats
Men's Suits
Men's Overcoats
Petticoats (Heatherbloom)
Toilet Goods

Sales on the Second Floor

Remnants of Silks and Velvets
Woolen Dress Goods Remnants
Remnants of Linings
Remnants of Wash Goods
Embroidered Bed Spreads
Towels
Blankets
Silk and Velour Pillows
Tapestry Waste Baskets
Madeira Scarfs
Models of Art Needlework

Sales on the Third Floor

Women's Coats
Women's Skirts
Women's Tricolette Dresses
Wash Dresses
Blouses
Sweaters and Slip-Ons
Tams and Wool Scarfs
Silk Petticoats

Sales on Seventh Floor

Candle Sticks
Overstuffed Furniture
Library Tables
Gate-Leg Tables
Ruffled Curtains
Marquisette

Sales on the Fourth Floor

Women's and Children's Knit Underwear
Boys' Underwear
Boys' Bathing Suits
Boys' Shirts
Boys' Night Robes
Boys' Sweaters
Boys' Hosiery
Girls' Dresses
Girls' Middies and Skirts
Girls' Coats
Girls' Skirts
Glove Silk Underwear
Muslin and Satin Underwear
Nurses' Aprons
Infants' Wear
Women's Shoes
Corsets

Sales in Basement

Lifetime and Wear-Ever Aluminum Ware
Tumblers
Jelly Glasses

AYS

n Co.

Store Open 9 A.M. Closes 5 P.M.

Today

st Day of
he Month
Sale

The Sale to which women look forward—Robinson's Last Day of the Month Sale—Thursday—One Day.

Gathering strength with each month — each month is a greater one—this month greater than ever before. Carrying out on the tide of shopping, the great quantity of merchandise that it is possible for Robinson's to gather together at a special

friends—and join in the festi-

the First Floor

Hair Ornaments
Jewelry
Parasols
Silk Bags and Women's Leather Goods
Men's Pajamas and Night Robes
Men's Underwear
Men's Hosiery
Men's Jersey Coats
Men's Suits
Men's Overcoats
Petticoats (Heatherbloom)
Toilet Goods

the Second Floor

Towels
Blankets
Silk and Velour Pillows
Tapestry Waste Baskets
Madeira Scarfs
Models of Art Needlework

the Third Floor

Blouses
Sweaters and Slip-Ons
Tams and Wool Scarfs
Silk Petticoats

the Fourth Floor

Girls' Middies and Smocks
Girls' Coats
Girls' Skirts
Glove Silk Underwear
Muslin and Satin Underwear
Nurses' Aprons
Infants' Wear
Women's Shoes
Corsets

vestment
curities
flated

Whatever may be said, generally, of inflation, certainly here is no inflation left in the investment securities market. A dollar will now do a dollar's work in the purchase of highest grade stocks and bonds.

Investment Securities Invited.

n. O. Knight & Co.

Stocks — Bonds
411-414 Van Nuys Bldg.
Members Los Angeles Stock Exchange
Telephone 10628

To offer, subject to prior sale,
2,760,000
Cleveland Electric Illuminating Co.
8% Cumulative Preferred

UNUSUAL FEATURES:
Company stands alone in net as regards earnings.
Company last year earned preferred dividends over 11 times.
For past five years net earnings averaged 7 times preferred dividends.
Company has net property value of over $460 per share of preferred.
Has paid 8% dividends on its common stock since 1904.
Preferred redeemable only at

Price 100 and accrued

Send for circular or telegraph your orders.

Howard G. Roth Company
Established 1916
INVESTMENT SECURITIES
Members L. A. Stock Exchange
Security Bldg., Los Angeles.
Telephone 60364.

DON'T WAIT

on the readjustment of after-war values. Interest is terminated and interest has fallen to former levels—

Yield approx.

Yield approx.

Oil Mills 8% Pfd. Common. Oil Mills Common pref. to 10% basis). Pref. to 8-3%. Preferred and Common, yield 8 2-3%.

Call and consult us.

Arnason and Company
Russell W. Hellman Bldg.
Los Angeles, Cal.

More Than
9%

is the yield of C. L. BEST TRACTOR CUMULATIVE PREFERRED STOCK, if held until retired.

A government bureau estimates that 420,000 tractors will be needed in 1921. This is 170,000 more than the total built since the tractor was invented.

And because Best Tractors in South America, Italy, the Philippines, Cuba, Hawaii, the timber swamps of Arkansas, the forests of Washington, the fields of California and the varied industries of the world have proved their mechanical superiority, the company is now compelled to double the capacity of its plant.

CYRUS PEIRCE & COMPANY
INVESTMENT SECURITIES
SIX CITIZENS NATIONAL BANK BLDG.
TELEPHONES FIRST 2000
SAN FRANCISCO LOS ANGELES SEATTLE

NEWS ITEM

Cable dispatch states that an important foreign railway combination will place large orders for railway equipment in the U. S. after having failed to get reasonable prices in England.

UNION OIL.
GENERAL PETROLEUM
ASSOCIATED OIL.

Interesting analysis of any of the above active issues will be sent free, upon request.

BUY LIBERTY BONDS

Private Wire Service with San Francisco, New York and Other Markets.

Direct Connection with Bonbright Office, Stockton St. Quotations call 60181, Station 6.

"Prompt and Efficient Service."

A. W. COOTE
Stock and Bond Broker
MEMBERS
Los Angeles Stock Exchange
San Francisco Stock Exchange
604 S. Spring St. Phones: 60181 and Main 4217. Cables: 9710 Hollywood Direct. Phone and 527 West First Street, Long Beach, California.

DAILY TRADE TALK.

Speculative Food Markets Register Decline; Cotton Stagnant.

BY CHAPIN HALL.

In a market letter issued yesterday by the Alfalfa Growers of California it is said that "The speculative markets for wheat, corn, meats, lard, cotton, etc., have been declining steadily and are now lower than they have been for a long time, in spite of the continued high prices of almost everything else.

"The explanation is that this country produces a large surplus of the articles named, which surplus Europe needs badly and is anxious to buy, but has not the money to pay for, and our country is at present not in position to sell on credit to the necessary extent.

"The situation is different in regard to production of milk and butter; of these the United States does not produce a surplus, on the contrary there is a shortage which in some centers is threatening to become acute, especially as regards milk.

"To increase the production sufficiently is a slow process; it is a matter of at least several years.

"The present export situation should therefore not affect the market for dairy products, and least of all hens, where alfalfa is the principal dairy feed, and the alfalfa production of the State is this year below normal in acreage and yield.

"There were 1000 tons of hay of all kinds received on the Los Angeles tracks the week ending September 25 and 350 tons held over as against 930 tons the week before."

Yesterday's Los Angeles quotations established the price of fancy dairy alfalfa at $37 per ton; No. 1 dairy alfalfa, $31; standard dairy, $27; stock hay, $22.

COTTON SITUATION.

Arizona cotton growers, and that includes almost the entire population of the Salt River Valley, are rejoicing over assurances said to have been given yesterday by the Goodyear, Fisk and Firestone tire interests that nothing but the long staple is to be used in the best of their output. This statement came as the result of rumors to the effect that they were considering a turn to southern cotton, a rumor declared by Phoenix advices to The Times to be absolutely without foundation. The present stagnation, it is agreed, is due entirely to business conditions and to the fact that tire consumption for the year had been overestimated.

Although market conditions for the Pima long staple, which is the backbone of the Arizona cotton industry, have been none too good, there is no pessimistic tendency manifested by growers who express the fullest belief that the market must reform very soon, and that the quality of the southwestern long staple will insure a ready sale for every pound of lint Arizona can produce.

The slack demand has, however, had a serious effect upon the money market in Phoenix. The banks have protected the growers as far as good practice permits, and because of the large advances made necessary by the conditions have been unable, at times, to finance other enterprises of a development character.

The land-owning cotton growers usually have been able to get all the money they have needed for handling their crop, but there is a pinch among the renters, obligated usually to pay above $50 an acre for the lands they have planted.

Very little cotton is being sold at the prices offered for spot, varying from 40 to 70 cents a pound. A number of associations have been helping the banks, advancing even 40 cents a pound on warehouse receipts.

One association has started shipping to New Orleans. Much long staple will go for storage to New England points, where there may be inspection by buyers and immediate delivery when sold.

Connections are being worked up with English spinners, who are to be visited by a personal representative of the Phoenix growers, and inquiry has come from Germany from a factory which handled 40,000 bales a year of Egyptian before the war.

KLEIN LEAVES UNION BANK.

Morris Klein, who has been secretary and assistant cashier of Union Bank and Trust Company since its organization, in leaving that institution on October 1, to assume the presidency of the Eagle Garment Company with headquarters and factory at 341 South Broadway.

Mr. Klein is one of the most widely known bank officials in Southern California; a resident of Los Angeles for thirty years, during all of which time he has been actively identified with the Kaspare Cohn interests.

Mr. Cohn having been the founder and first president of the Union Bank, when it was known as the Kaspare Cohn Commercial and Savings Bank.

The officers of the Union Bank tendered Mr. Klein a dinner last evening at Marcola. Besides Mr. Klein there were present Ben R. Meyer, president; Milton H. Getz, vice-president; J. C. Lipman, vice-president; P. C. Turman, cashier; P. E. Neuschaefer and J. W. Lewis, assistant cashiers, and A. L. Lathrop, trust officer.

PREFERRED STOCK ISSUE.

E. H. Rollins & Sons yesterday announced a new issue of $2,500,000, 8 per cent cumulative preferred stock of the B. & O. & R. Knight Company and $7,500,000 first mortgage, ten-year, 7 per cent sinking fund gold bonds.

The bond issue is dated Sept. 1, 1920, and matures on Sept. 1, 1930, and the bonds will be sold at 94 and interest, to yield 7.88 per cent. The preferred stock is being sold at 94. Both issues are fully protected by a sinking fund, the stock to be retired within twenty-five years, while the sinking fund established for the bonds will retire 25 per cent of the issue before maturity.

The earnings of the company from Jan. 1, 1917, to Aug. 34, 1930, have averaged four times the bond interest requirements, and eight times the dividend requirements on the company's stock. Net quick assets of the company are equivalent to $1000 for each $1000 bond, and the tangible assets amount to $4000 per $1000 bond. After deducting the amount of bonded debt, the tangible assets equal $600 per share of preferred stock.

The properties of the company consist of seventeen cotton and textile mills situated in Massachusetts and Rhode Island, together with tenements, workmen's villages, and farms.

The stock syndicate is composed of E. H. Rollins & Sons, Spencer Trask Company, Nathan & Co., and Bond & Goodwin, while the bond issue is underwritten by E. H. Rollins & Sons, Bond & Goodwin, Harris Forbes Company, and Parkinson & Burr.

STRONG INVESTMENT MARKET.

In eastern financial circles the feeling is prevalent that following the elections in November there will be an active investment market throughout the country, according to A. E. Fitkin, president of the firm of A. E. Fitkin, investment banker, who is here from New York inspecting the local office of the firm, which was opened about three weeks ago. "A great deal of big financing is ready to be made public," says Mr. Fitkin, "but eastern bankers are holding back until the results of the election are known; after that, there will be redoubled activity in the investment market.

"The East is greatly interested in the development of California and its resources, and in the near future we will see a great deal of eastern capital coming into California for the development of its oil fields. Through past experience, the East has learned how to go about the development of these resources, and we will be able to make our money go much further than we did in our former ventures."

According to Mr. Fitkin much of our hope for cheaper prices lies in cheaper labor. "We must also readjust our tax laws, before we can expect prices to recede materially," he said.

BOSTON SITUATION.

There has been no general alarm felt in financial circles over the recent troubles of several Boston banks. The difficulty has been localized and much of it is traceable to the operations of Ponzi and his get-rich-quick schemes. All was quiet there yesterday and there was no run or unusual demands on any of the banks.

BIG WELL COMES IN.

H. E. Davis, manager of the A. W. Coote offices yesterday reported information "from sources regarded as beyond question," that General Petroleum, drilling on its own account, had brought in a 40,000 barrel well in the Tampico district, Mexico, where there are easy transportation and marketing facilities. This means an addition of about $40,000 a day to operating income.

LOS ANGELES STOCKS.

Sentiment plays its part in the stock market. Ditto temperament. Yesterday there was both sentiment and temperament on display. The atmosphere was more cheerful than on the preceding day, and the market wider and stronger. Several issues crept upward, and the trading was in heavier volume than for several days.

Both mines and oils were active. General Petroleum was in vigorous demand and small lot transactions were numerous at an average price of $128 with sales as high as $137. Mascot Oil, which has been flirting with the $2.40 mark opened at $2.25 advanced to $2.27 and reacted to a close of $2.26. Union of Delaware rang the bell at $26 and Associated at $93.50.

Gold Ore was a big trader in the mines and there was evidence that an inside group is picking up large blocks of this stock, 135,000 shares changing hands between 3 and 4 cents. Virginia Louise held a place

(Continued on Next Page.)

LATEST PRICES ON BUTTER AND EGGS.

LOS ANGELES, Sept. 28.—Butter, creamery extras, Produce Exchange closing price, 69. Eggs, cases included, fresh extras, Produce Exchange closing price, 71; case count, Produce Exchange closing price, 65; pullets, Produce Exchange closing price, 59; pewee pullets, Produce Exchange closing price, 47. Cheese, California flats, 32 @ 34.

SAN FRANCISCO, Sept. 28. Butter, extra firsts, 66½. Eggs, fresh extras, 76½; extra pullets, 65½; undersized, 51. Cheese, fancy flats, 38; Young Americas, 39½.

NEW YORK, Sept. 28.—Butter unsettled; creamery higher than extras, 61½@62; creamery extras, 61; firsts, 51½@60. Eggs steady, unchanged. Cheese steady, unchanged.

CHICAGO, Sept. 28.—Butter lower; creamery, 44@58½. Eggs unchanged; receipts, 10,514 cases.

FINANCIAL.

OFFICE OF THE TIMES.
Los Angeles, Sept. 28, 1920.

Bank clearings yesterday were $14,681,225.82, an increase of $7,471,491.84, as compared with corresponding day in 1919.

	1920.	1919.	1918.
Monday	$18,000,907.37	$7,327,138.01	$8,000,833.29
Tuesday	14,681,225.53	7,209,733.49	5,167,013.61

LOCAL STOCK EXCHANGE.

[Following were the closing prices and sales, as posted yesterday at the Stock Exchange, ground floor, I. W. Hellman Building.]

BANK LIST.

	Bid.	Asked.
Citizens' National Bank	$275.00	$285.00
Commercial National	200.00	225.00
Farmers & Merchants' Nat.	290.00	
First National	460.00	475.00
Security Tr. & Sav.	245.00	260.00
Home & Hibernian Bank	199.00	210.00
Merchants' National		200.00
Security Tr. & Sav. Bank	255.00	260.00
Union Bank & Trust Co.	135.00	145.00
U. S. National Bank	160.00	

BOND LIST.
(With Accrued Interest.)

	Bid.	Asked.
Associated Oil Co.		100
Edison El. Co., 1st M.	95	
Edison El. Co., old issue	90	
Home Telephone Co.	76	80
Pacific Tel. Co., Ref.	73½	77
Pasadena Fire & Life	90	
P. A. Electric Co.	90	
P. A. & P. Railway Co., 1st Ref.	65	70
P. A. & P. Railway Co., Ext.	65	
P. A. Railway Co.	71	
P. E. Railway Co., Gen. M.	68	
Pasadena Water & L. Co.	95	
Pacific Electric Ry. Co.	97¼	98
Pacific L. & P. Co.		
Pacific Light & Power	95½	
Pacific Lighting Co.	90	
Pond Transportation Co.	97	
Union Oil Co.	97½	98½
Union Transportation Co.	93	95½
Western States T. & T. Co.	90	

INDUSTRIAL LIST.

	Bid.	Asked.
Coldwell Lumber Co.		
Cal. Fruit Growers' Exchange	$ 41.00	
Cal. Fruit Growers' Exchange Hospital	60.00	
Calif. Packing com.	63.50	
Consolidated Realty Co.	75.00	
Globe Gr. & Mill Co.		7½
Globe Gr. & Mill Co. pfd.		
Goodyear T. & R. Co.	185.00	195.00
Goodyear T. & R. pfd.	97.50	98.50
Goodyear Textile Mills	87.00	
Hamilton G. & Co.	62.00	
Hutchinson Sugar P. Co.	27.25	28.00
L. A. Athletic Club	9.00	12.00
L. A. Investment Co.	90.00	
L. A. Investment Co. pfd.		90
Los Angeles Mutual Life	800.00	900.00
M. Joseph L. & P. pfd.		97.50
M. Joseph L. & P. com.	4.00	
Mt. Cal. Edison pfd.	95.00	95.50
Mt. Cal. Edison Co.	85.00	85.50
Mt. Pass. Ry. Co.	1.75	1.80
Mt. Pass. Ry. Co. pfd.	1.12	1.12½
Mt. Pass. Power Co.	.40	.50
Offshore Oil Co.	.50	.54
Palmer Union pfd.	.27	.34
Premier Oil Co.	.44½	
Republic Pet. Co.	.20½	.20½
Rose Ranch Co.	1.05	1.45
Southern Cal. Edison	179.50	180.50
Union Oil of Delaware	26.25	
United Oil Co.	.06	.07
Victor Oil Co.	.22	
West Coast pfd.	100.00	220.00
White Star Oil Co.	.02	.03

MINING LIST.

	Bid.	Asked.
Autumn Dividend		
Arizona Tom Reed	$ .03½	$ .02
Arizona Mining		.02
Big Jim	.05	.07
Big Jim Extension	.03	.04
Bonanza	.01¼	
Bonanza Cons.		.01¼
Gold Dust	.17	
Gold Ore	.03½	.03½
Kingston Silver Gold		.02½
Lawsons Arizona Mining	.13½	.15
Nellie Mining	.03	.05
Oatman United	.01	
Tellurides	.02½	
Tom Reed	.04½	.04½
United Amalgamated	.01	.02
United Eastern	.09	.09
Other Districts—	2.94	2.97½
Bon Gold Mining	.06	.12
Cons. Mines	.01	.01½
Gold Reef	.02½	
Hecla Mining	4.12½	4.17½
Natomas Co.	5.00	
Ore Assay	.01	.04
Richmond	.11	.12
Virginia Louise	.03	.05
Yellow Pine		1.00

SALES.

Morning session 10 Associated Oil at 92.50; 1000 Gold Ore Mining at .03½; 20,000 do. at .04; 20,000 do. at .03½; 5000 do. at .04; 3000 do. at .04½; 20 General Petroleum at 128.00; 20 do. at 135.25; 50 do. at 138.00; 20 do. at 134.50; 20 do. at 135.00; 1 $500 2nd Liberty Loan, Conv. 4¼% 1927, at 96½; 1 $50 do. at 96½; 1 $100 3rd Liberty Loan 4¼% 1928, at 89; 1 $500 do. at 89; 2 $1000 4th Liberty Loan 4¼% at 87½; 5 $100 do. at 87½; 2 $50 do. at 87½; 2 $1000 do. at 87½; 1 $500 do. at 87½; 2 $100 Victory Bonds at 96¾; 1 $50 do. at 96¾; 200 L. A. Investment pfd. at 90; 100 do. at 89; 99 do. at 90; 100 do. at 89; 50 do. at 90; 100 do. at 89; 100 do. at 89; 100 do. at 2.25; 100 do. at .527; 1400 do. at 2.26; 3000 National Pac fic Oil at 12; 1000 Republic Pet. at 20¾; 200 Tom Reed at .97; 1000 Republic Mining at .38; 1000 do. at .37; 3000 Virginia Louise at .39¾.

Informal: 10 First National at 470.00; 10 General Petroleum at 137.00; 10 do. at 136.75; 50 do. at 136.50; 10 do. at 136.25; 20 do. at 136.00; 10 do. at 135.75; 5000 Gold Ore Mining at .03½; 100 Union Oil of Delaware at 28.00.

Afternoon session: 1000 Tom Reed at .97; 1000 Gold Ore Mining at .03½; 1000 do. at .03; 20 General Petroleum at 135.50; 1000 Gold Ore Mining at .03½; 2000 do. at .03½; 40,000 do. at .03½; 20,000 do. at .03½; 20,000 do. at .03½; 20,000 do. at .03½; 2000 do. at .03½; 1000 do. at .03½; 2000 do. at .03½; 1000 do. at .03½; 1000 do. at .03½; 1

7 TO 8 PER CENT

Direct Thro' The Merchant

Standing to the investing public as Merchants rather than Brokers of the securities we offer, we are in a position to provide that degree of protection which always accompanies dealings at first hand.

We are Merchants of Street Improvement Bonds buying for our own account every issue we offer after critical examination of the security and the legality of its issue. We have on file maps and complete data covering every one of our offerings and maintain an experienced Service Department for the benefit of our clients and without cost to them. Sixteen years of experience in handling millions of dollars of these tax-exempt bonds supports our recommendation of them as among the safest of all tax-free offerings at prices to net 7 per cent.

As originators of the trust arrangements under which they are issued and as responsible for the exceptional safeguards which they provide we are also headquarters for:

Six year—Normal income tax paid—Mortgage Trust Certificates—Secured by selected first mortgages on moderate-priced homes—plus the guarantee of a strong company. And sold at prices to yield 7½ per cent.; and

One to two year—Convertible Trust Certificates—Secured by approved sales or lease contracts upon automobiles with suitable excess margins—plus the guarantee of a responsible company. And sold to yield 8 per cent.

May we discuss with you the different features of these three securities and assist you in selecting the one which will best meet your particular requirements.

Call or phone for detailed information.

ELLIOTT & HORNE COMPANY

Bond Dealers Since 1904

Citizens National Bank Building

10208 —Phones— Main 7255

For Sound Finance

—we publish a Weekly Resume, setting forth current conditions and tendencies throughout the petroleum industry.

This timely review is sent regularly to our clients and anyone else interested in the high-grade securities we offer in the oil industry.

Call or write for our Weekly Resume 108.

A.E.FITKIN & CO.

Members N.Y. Stock Exchange

208 Van Nuys Bldg

Tel. 616 27

Los Angeles

New York Boston Pittsburg Chicago

THIS OFFER WILL EXPIRE SEPT. 30, 1920

This is your last chance to purchase one share First Preferred, 8 per cent Home Service Stock and one of Common for $100.00. This stock is exempt from normal income, local and State taxes. The Preferred Stock has never missed paying a dividend of $2.00 per share every three months.

The Books Will Close Sept. 30, 1920

By subscribing now you will receive the $2.00 per share on your Preferred Stock, which will make you almost 10 per cent on your investment the first year.

Come in and let me give you my reasons why I am confident that the Common Stock will be put on a dividend basis in 1921.

FULL PARTICULARS MAILED UPON REQUEST.

R. B. MORRIS — 809 Central Bldg.

Broadway 6173 — Los Angeles, Cal.

WRITE OR CALL FOR INFORMATION CONCERNING

LINCOLN MOTOR CLASS "A" SHARES
S. S. KRESGE CO. CONV. 7's, 1922-26
WARING HAT MFG. CORP. 8% PREF.
ARMOUR & CO. CONV. 7's, 1930
SPICER MFG. CORP. 8% PREF.
SUPERIOR STEEL CORP. PREF. & COM.

MERRILL, LYNCH & COMPANY

MEMBERS NEW YORK, CHICAGO, DETROIT STOCK EXCHANGES

INVESTMENT SECURITIES

216 VAN NUYS BUILDING — PHONE 62870

PRIVATE WIRES. COAST TO COAST

STOCKS BONDS A.H. WOOLLACOTT CO. GRAIN COTTON

MEMBERS LOS ANGELES-SAN FRANCISCO STOCK EXCHANGES

ORDERS PROMPTLY EXECUTED ON LOCAL and EASTERN EXCHANGES

228-242 I.W.HELLMAN BLDG. PHONE MAIN 44

LOGAN & BRYAN

Members New York Stock Exchange, New York Cotton Exchange
Chicago Board of Trade

LOS ANGELES OFFICE, 210 West Seventh Street

L. N. STOTT, Resident Partner DEWITT HARLOW, Manager

TAX REPORTS

KLINK, BEAN & COMPANY

Public Accountants

LOS ANGELES SAN FRANCISCO

STEVENS, PAGE & STERLING

STOCKS AND BONDS

E. C. Stevens — James R. Page — E. C. Sterling

61871—Pico 5076 — 610 Van Nuys Bldg.

Wm. R. Staats Co. BONDS

Dealers in Government, Municipal and Corporation

ALSO EXECUTE COMMISSION ORDERS IN LISTED SECURITIES

SAN FRANCISCO — Los Angeles, 140 W. Fourth St. — PASADENA

FIRST MORTGAGE SECURITIES

ROBT. MARSH & CO.

200 Marsh-Strong Bldg.

101-75—Pico 2412

We deal in First Mortgage Securities only. Our present offerings are yielding as high as 9 per cent.

NEW YORK STOCK EXCHANGE

[BY A. P. NIGHT WIRE.]

NEW YORK, Sept. 28.—Variable recoveries in the stock market today were attributed to an impression that the recent reversal had exceeded the limits of safety. This, at least, seemed to be the conclusion reached by a considerable faction of the professional element who covered or took profits, especially in some of the more stable leaders, notably rails and oils.

There was further sporadic selling of motors and their subsidiaries and shippings, leathers and food shares. Some of these issues added 1 to 6 points to recent declines.

Steels, equipments and associated shares were less erratic, but the opinions voiced by trade authorities were mostly that new business continued small. Similar reports issued from the metal trade, accompanied by intimations of private price concessions.

Among rails the usual cross currents were again operative, strength and activity being confined to low price coalers and grangers, also cotton carriers, while representative transportations moved within a relatively narrow groove, excepting the transcontinental division. Sales were 775,000 shares.

Successful flotation of the $20,000,000 loan to the government of Norway strengthened exchange to that and other North European countries. Liberty Bonds contributed a very large proportion of irregular prices to the day's heavy trading in bonds. Foreign issues were again featured by United Kingdoms of 1937 at a further advance of two points. Total sales, par value, aggregated $22,500,000. Old United States Bonds were unchanged on call.

STOCK QUOTATIONS IN NEW YORK CITY.

[Furnished by Logan & Bryan, Members New York and Boston Stock Exchanges, Van Nuys Bldg., Los Angeles.]

NEW YORK, Sept. 28.—Following are the closing sales, sales, and high and low quotations today:

Sales	Stocks—	High.	Low.	Closed
200	Adams Express	39	37½	39½
1,100	Ala. Tex.	43¼	41¾	42¼
200	Alaska	1¾	1½	1¾
200	Alaska Juneau	1¾	1½	1¾
4,500	Atlantic Gulf & W. I.	144¾	142	141½
200	Allis Chalmers	33	32¾	32½
600	Alloy Steel	39¼	38	38¾
600	Am. Beet Sugar	79	75¾	76¾
1,400	Am. Car & Fdy. Co.	132¾	131½	131¾
900	Am. Can Co.	32¾	31¾	32
200	Am. Can Co. pfd.	98¾	98	98
200	Am. Drug Syndicate	9¼	9¼	9¼
100	Am. Hide & Leath.	11	10¾	10¾
2,600	Am. Hide & L. pfd.	69¾	69¼	69½
100	Am. Ice Sec. com.	39	39	39
200	Am. Ice Sec. pfd.	69	69	69
7,200	Am. Intl. Corp.	72	70¾	70¾
600	Am. Linseed	66¾	64¾	65¼
100	Am. Locomotive	86	85¾	85¾
100	Am. Safety Razor	15¼	14¾	15¼
2,200	Am. Ship & Com.	19¾	18¾	19
300	Am. Steel Fdy.	39¾	39¼	39¼
100	Am. Steel Fdy. pfd.	80¾	80¾	80¾
7,100	Am. Sumatra Tobacco	37¾	36¾	36¾
1,300	Am. Sugar	109¾	107¾	108
100	Am. Sugar pfd.	106	106	106
1,200	Am. Sumatra Tobacco	68	67¾	67¾
200	Am. Tel. & Tel. Co.	97¾	97¾	97¾
1,000	Am. Tobacco Co.	131	130	130¾
700	Am. Tob. Co. pfd. B	127¼	126¾	126¾
200	Am. W. Paper	63¾	63¾	63¾
2,400	Am. Woolen	138¾	135¾	136¾
200	Am. Woolen pfd.	105¾	105¾	105¾
400	Amal. Dry Goods	23	24¾	23
200	Amal. D. G. 1st pfd.	80	80	80
2,000	Anaconda	63¼	61¾	62
2,800	A. T. & Santa Fe	82¾	81¾	82¾
200	A. T. & Santa Fe pfd.	91	91	91
24,200	Baldwin Loco.	108¾	106¾	108
4,000	Balt. & Ohio	44¼	43¾	44
100	Balt. & Ohio pfd.	61	61	61
700	Bethlehem Motors	6	4¾	4¾
11,200	Beth. Steel "B"	104¼	101¾	102¾
200	Beth. Steel pfd. 8s	104¼	104¼	104¼
200	Booth Fisheries	9	9	9
2,200	Booth Magneto	71¾	69¾	70¾
100	Barrett Co.	132	132	132
100	Burns Bros.			
1,200	Butte Copper & Zinc	7¾	7¼	7¼
4,000	C. R. I.	19¾	19¾	19¾
4,000	Caddo Oil	16	15¾	16
300	Cal. Packing	94¾	94¾	94¾
300	Cal. Petroleum Co.	27¾	27¾	27¾
200	Cal. Pet. Co. pfd.	69¾	69	69¾
2,200	Canadian Pacific	126¾	125¾	126¾
5,400	Central Leather	45¾	44¾	45
6,700	Cerro de Pasco	39¾	39¼	39¼
8,000	Chandler Motors	77¾	74¾	77
6,700	Ches. & Ohio	67¼	66¾	67¼
300	Chicago Pneu. Tool	79¾	78¾	79
2,300	Chili Copper	14¾	14¼	14¾
300	Chino Copper	27	26¾	26¾
1,400	C. & O.	126¾	124¾	125¾
700	C. & G. W.	29¾	29¼	29¼
1,000	C. G. W. pfd.	76¾	75¾	76
3,800	C. M. & St. P.	39¾	38¾	39¼
4,300	C. M. & St. P. pfd.	58¾	57¾	58
1,200	C.C.C. & St. L.	62	62	62
3,700	Cons. Cigar	32¾	31¾	32¾
100	Col. Fuel & Iron	33¾	33¾	33¾
500	Colo. Southern	24¾	24¾	24¾
500	Columbia Gas	57¾	57¾	57¾
4,000	Columbia Graph.	22	20¾	21¾
200	Cons. Int. Calihan	9¼	9¼	9¼
400	Cons. Gas	81	80¼	80
400	Continental Candy	19¾	19¾	19¾
1,000	Corn Cot. con.	71¾	71¾	71¾
400	Cons. Textile Corp.	28¾	28¾	27¾
8,100	Corn Products	84¼	82¾	83¾
200	Cosden Oil			
3,300	Crucible Steel com.	128¼	126¾	127¾
2,200	Cuba Cane Sugar	27¾	25¾	26¾
1,200	Cuban Am. Sugar	41	40¾	40¾
200	Del. & Hudson	105¾	105¾	105¾
200	Denver Mines	11	11	11
100	D. L. & W.	134	134	134
7,400	R. & R. G.	28¾	27¾	28¼
8,400	D. & R. G. pfd.	61¾	59¾	60¾
2,600	Endicott Johnson	60	60	60
4,100	Erie	19¾	19¾	19¾
2,200	Erie 1st pfd.	38	37¾	37¾
1,300	Erie 2nd pfd.	21	21	21
200	Famous Players pfd.	89¼	89	89
200	Fisk Tire & Rubber	21¾	20¾	21¾
200	Freeport, Texas	38¾	38¾	38¾
200	General Electric	141¾	141¼	142
13,700	General Motors com.	19¾	18¾	19¾
2,000	Goodrich Rubber Co.	49¾	48¾	49¾
64,700	Gt. Northern pfd.	79¾	77¾	79
200	Gt. Nor. Ore Ctfs.	33¾	33¾	33¾
100	Guantanamo Sugar	18¾	18¾	18¾
100	Gulf States Steel			
500	Hupp Motors	14¾	14¾	14¾
1,700	Haskell Barker	69¾	68¾	68¾
1,100	Houston Oil	110	107¾	108¾
2,000	Illinois Central	90¾	90	90
200	Insp. Copper Co.	45¾	45¾	45¾
1,800	Ind. Alcohol	82	80¼	81¾
200	International Agr.			
600	Inter. Nickel	16	15¾	15¾
3,000	Inter. Motors	40	38¾	39
3,800	Inter. Paper	76¾	74¾	76¾
1,000	Inter. Pet. Cons. Co.	4	3¾	3¾
800	Inter. Rap. Trans. pfd.	12¾	12¾	12
8,900	Int. Mercantile Mar.	21¾	19¾	20¾
6,800	Int. Marine pfd.	72	70¾	71¾
200	Iron Products	43	41¾	42
4,800	Island Oil	6¾	6¼	6¾
1,000	Invincible Oil	25¾	24¾	25¾
1,000	Jewel Tea	5	4¾	4¾
6,300	Kan. City Southern	24¾	23¾	24¾
2,200	Kelly Springfield	66¾	64¾	65¾
1,800	Kenn Copper	23¾	22¾	23¾
2,200	Kelly Springfield, pfd.	86	82	84¾
3,300	Keystone Tire Co.	13¾	11	13¾
100	Lackawanna Steel	69¾	69	69
100	Lee Tires	104	104	104
2,500	Kelly Springfield, pfd. B	86	82	84¾
5,100	Lehigh Valley	49¾	48¾	49¾
500	Loft Candy	14¾	13¾	13¾
1,700	Loew, Inc.	21	20¼	20¾
200	Loose Wiles Bis. Co.			
2,400	Maxwell Motors	8¾	8	8
1,000	Maxwell M. 1st pfd.			
2,000	Maxwell M. 2nd pfd.	5	5	5
22,700	Mexican Pet. Co.	191¾	186¾	186¾
100	Miami Copper Co.	19¾	19¾	19¾
4,500	Middle States Oil	19¾	15¾	15¾
5,100	Midvale Steel	29¾	28¾	28¾
6,700	Minn. & St. L.	19¾	18¾	19¼
10	M., St. P. & S.S.M.			
9,000	Mo., Kan. & Texas	7	6¾	6¾
900	Mo., Kan. & Tex. pfd.	11¾	11	11¾
200	Mont. Power com.	89¾	89¼	89¼
9,100	Missouri Pacific	30¾	28¾	29¾
3,100	Missouri Pacific pfd.	51¾	51¾	51¾
2,200	Nat. Aniline & Chem.	80¾	79¾	80¼
800	Nat. Aniline & C. pfd.	89¾	89	89¾
400	Nat. Conduit & Co.	73	73	73
2,700	National Biscuit pfd.	104	104	104
500	National Enamel	49¾	49	49
400	Nevada Con.	11¾	11¾	11¾
1,800	N. Y. Air Brake	69¾	68	68¾
2,200	N. Y. Central	76¾	75¾	76¼
400	Nova Scotia Steel	52	49	49¾
9,200	N. Y., N. H. & H.	39¾	38¾	38¾
1,800	N. Y. Ont. & W.	24	23¾	23¾
700	Norfolk & Western	96	95	95
9,700	Northern Pacific	82¾	80¾	80¾
100	Orpheum Circuit	28	26	27¾
100	Owens Bottle Co.	48¾	48¾	48¾
2,000	Oklahoma Producers	4¾	4¾	4¾
600	Otis Steel	21¾	21¼	21¾
200	Pacific Gas & Elec.	49	48¾	48¾
10,000	Pan American com.	92¾	90¾	90¾
1,000	Pan American "B"	94½	92¾	93
1,200	Penn. R. R. Co.	42¾	41¾	41¾
100	People's Gas	53	53	53
2,700	Pere Marquette com.	29¾	28¾	28¾
6,100	Philadelphia Co.	39¾	37¾	38¾
400	Phillips Petroleum	28	27¼	27¾
2,700	Pierce Arrow com.	34¾	33¾	34¼
600	Pierce Oil com.	13¾	13¾	13¾
100	Pierce Oil pfd.	90¾	90¾	90¾
1,700	Pitt's Coal	72¾	70¾	71
100	Pitt's Coal pfd.	86¼		84¼
4,700	Pitt's & W. Va. com.	36¼	34¾	35¾
100	Pressed Steel Car	94¼	94¼	94
100	Pond Creek	77	77	77
1,800	Pownie Alberta Sugar	75½	74¾	74
400	Pullman	110¾	110¾	110½
700	Pure Oil	33¾	33¼	33¼
1,100	Ray Cons.	14¾	14¾	14¾
100	Ry. Steel Spring Co.	63¾	63¼	63¼
15,600	Reading	83¾	82¾	82¾
100	Remington Typew.	32½	32½	32½
2,800	Republic Steel	79¾	78¾	79
12,500	Republic I. & S.	77¾	76¾	76½
1,000	Republic Truck	25¼	24¾	24¾
9,100	Rock Island	20¾	20	20
200	Rock Island 7%	39¾	39	39
400	Rock Island 6%	68¾	68	68
1,600	Royal Dutch N. Y.	87½	86¾	87¾
200	Rumley com.			29
600	Saxon Motors	5	4¾	4¾
2,700	Seaboard Air Line	10¾	10¾	10¾
700	S. A. L. pfd.	19	18¾	18¾
400	Sears Roebuck Co.	126	125	126
9,700	Sinclair Oil	32¾	31¾	32
400	Shell T. & T.	53¾	53¾	53¾
200	Sloss Sheffield S. & I.	64	64	64
200	Standard Oil N. J.	240	240	239
1,300	Stand. Oil of Cal.	105¾	104¾	104¾
10,800	S. P. of A. 1st pfd.	87¾	81¾	83¾
4,100	S. P. of A. 2d pfd.	44¾	44¾	44¾
1,100	S. P. of A. pfd.	44	44	43¾
17,100	Southern Railway	21¾	20¾	21¾
1,000	Southern Ry. pfd.	63	62¾	62¾
1,000	Stewart Warner	48¾	47¾	48¾
1,200	Stromberg Carb.	49¾	49¾	49¾
18,700	Studebaker com.	86¾	85¾	85¾
100	Superior Steel	69¾	69¾	69¾
1,200	Tenn. Copper	17¾	17¾	17¾
19,000	Texas Oil	30¾	29¾	30
700	Texas Pacific	27¾	27¾	27¾
1,600	Texas & Pac. C. & O.	37¾	37	37¾
800	Texas Pac. Auto Shop.	20¾	19	19¾
1,000	Texas Pac. Land	68¾	67¾	68
100	Tob. Prods. pfd.	90		
900	Trans. Oil	12¾	12	12¾
100	Transcontinental	3	3	3
400	Union Oil of Del.	27¾	26	26
8,200	Union Pacific	123½	122	122¾
100	Union Pacific pfd.	85¾	85¾	85¾
1,200	Utah Copper	61½	60¾	60¾
1,900	United Fruit Prods.	30¾	30	30¾
100	United Fruit	104	104	104
9,200	United Retail Stores	7¼	6¾	6¾
300	United Reads of N. Y.	11¾	11	11
1,200	U. S. Ind. Alcohol	59¾	58¾	59
300	U. S. Cast Iron Pipe	14¾	14¾	14
100	U. S. Cast Iron P. pfd.			41
1,100	U. S. Realty & Cons.	48	48	47
18,000	U. S. Rubber	77¾	75	75¾
400	U. S. Rubber 1st pfd.	106¾	106¼	106¾
84,600	U. S. Steel Corp.	97¾	95¾	97
1,200	U. S. Steel Corp. pfd.	109	108¾	108¾
100	U. Zinc & Smelting	33	33	33
100	Va.-Car. Chem. Co.	62	62	62
4,300	Vanadium Steel	67¾	66¼	66¾
700	Virginia	13¾	13¾	13¾
2,300	Wabash	11¾	11¾	11¾
2,200	Wabash "A"	31¾	30¾	31
200	Wabash "B"	25	25	25
100	Western Union	87¾	87¾	87¾
100	Westinghouse	47½	47	47¼
17,800	West. Maryland com.	35¾	33¾	35
3,100	Western Pac. com.	18¾	17¾	18¼
200	Western Pac. pfd.	72¾	72	72
5,700	W. & L. E.	35¾	34¾	35¾
12,500	W. & L. E. 1st pfd.	53¾	53¾	53¾
400	White Motors	44	43	44
9,400	Willys Overland	12	11¾	11¾
100	Willys Overland pfd.	70¾	70¾	70¾
600	Wilson Co. com.	30¾	30¾	30¾
	Wisconsin Central	37		37¼
100	Woolworth com.	100¾	100¼	100¾
200	Worthington Pump	30¾	30	30
100	Worthington P. pfd. A	81	81	81
1,400	Mack Truck	29¾	28¾	28¾
200	Superior Oil	18¾	18¾	18¾

Total sales stocks, 774,700; total sales bonds, $22,630,000.

LATEST NEW YORK BOND QUOTATIONS.

[Furnished by Logan & Bryan, Members New York and Boston Stock Exchanges, Van Nuys Bldg., Los Angeles.]

NEW YORK, Sept. 28.—Following are quotations of the New York Stock Exchange:

	Bid.	Asked.
U. S. 2 D. Ref. 8s, 1936	97¾	97¾
U. S. 4 O. Conv. 4¼s, 1932	97¾	97¾
U. S. 1 P. P. Conv. 4¼s, 1932	97¾	97¾
C., M. & St. P. Conv. 4½s & Ref. 4½s, 2014	71¾	72
C., R. I. & P. Ref. 4s, 1934	69¾	69¾
C., R. I. & P. Gold 4s, 1934	69¾	69¾
D. & R. G. Col. 4s, 1936	69¾	69¾
Great Northern 4½s, 1961	78¾	80
Illinois Central Joint 5s, 1953	89	89¼
Missouri Pacific Ref. 5s, 1926	82	82¼
Missouri Pacific Ref. 5s, 1965	83	83¼
Missouri Pacific Gen. 5s, 1975	87	87¼
Rio Grande Western 1st 4s, 1939	84¾	85¼
St. L. & S. F. Adj. 5s, 1950	69¾	70¼
St. L. & S. F. Inc. 5s, 1960	69¾	70¼
St. L. & S. F. Gen. 6s, 1931	89¾	90¼
St. L. & S. F. Adj. 5s, 1955	69¾	70¼
Wilson 6s, 1941	86	87¼
Kansas City Sou. 5s, 1950	71¾	72¼
C. G. W. 4s, 1960	50	50¼
Chesapeake & Ohio 4½s, 1939	85¾	86¼
Colo. Ind. 5s	84¾	85¼
C. & O. 5s	84¾	85¼
Gen. Rapid Trans. 5s	84¾	85¼
Hudson & Manhattan Inc. 5s	84¾	85¼

OIL STOCKS.

[Furnished by Logan & Bryan, Members New York and Boston Stock Exchanges, Van Nuys Bldg., Los Angeles.]

NEW YORK, Sept. 28.—Closing quotations:

	Bid.	Ask.
Angle	21¾	22¼
Barnsdall	410	420
Buckeye	95	97
Chicago	220	230
Do. pfd.	100	105
Cont. Refining	130	135
Crescent	29	31
Cumberland	110	115
Eureka	130	135
Galena	48	52
Do. pfd.	90	95
New	95	97
Ill. Pipe	190	195
Ind. Pipe	85	90
Nat. Trans.	20	21
N. Y. Trans.	170	180
N. Penn.	90	95
Ohio Oil	508	512
Pan. Pet.	23¾	23¾
Penn. Mex.	48	52
Prairie Oil	500	510
Prairie P.	224	225
Producers	115	120
S. Pipe	100	105
S. P. Gas	265	270
S. Ohio Oil	64	66
S. O. Cal.	312	315
S. Oil Ind.	700	710
S. Oil Kan.	270	275
S. Oil Ky.	370	380
S. Oil Mo.	290	300
S. Oil Okla.	415	420
Vac. pfd.	105	108
Swan & P.	65	70
Union T.	121	122
Do. pfd.	90	95
Vanrum	205	210
Wash'ton	30	37
W. Oil Nat.	200	205
Imperial Oil	98	100

BOSTON COPPER MARKET

[Furnished by A. H. Cury & Co., 219 West Fourth street, Los Angeles.]

BOSTON, Sept. 28.—Closing quotations:

	Bid.	Ask.
Almadi	2¼	2¾
Adventure	15	16
Ari polls	1.25	1.27
Allouez	27½	28
Algomah	35	40
Arcadian	5	5½
Ariz. Com.	10	
Butte K.	50	100
Butte S.	5	6
Boston Ely	70	72
Bagdad	100	
Butte Ben. Ext	60½	62
Belmont	1¾	2
Bingham	5¼	5½
B. Hawk	35	40
Bohemia	85	100
South P.	6¾	7½
B. & Maine	95	98½
Butte & B.	17	18
Butte & T.	17	18
B. & Mont.	30	45
B. & N. Y.	100	200
Carson Hill	22	22¾
Canada	30	35
Cal. & A.	105¾	106¾
Cal. & H.	275	280
Cal. Mex.		
Centennial	10	10¼
Cherokee		25
Cons. Ariz.	15	20
C. C. Mines	2¾	2¾
Copper R.	25	25¼
Crystal	40	50
Daly West	1	1¼
Davis Daly	1	1¼
Denbigh	20	25
E. Butte	10¼	10½
Fairbanks	2	3
First Nat.	1	2
Frank'n	2¾	3
Gladden	50	60
Gerlach Pk.	4	10
Granby	34	37
Giff. Cons.	1¾	2
Hancock	2¾	3
Helvetia	2	2¼
Hoosac	20	30
Isl. Creek	53¼	54
Do. pfd.	74	77½
Indiana	80	90
Iron Cap	8	9
Isle Royale	28	29
Kerr Lake	2¾	3
Keweenah	1¾	2
Lake Cop.	4	4¼
La Salle	2¾	3
Mason Val.	1¾	1¾
Mass. Con.	14	14¼
Majestic	1¼	1¾
Michigan	3½	4¼
Mohawk	67½	68
Mayflower		
O. Colony	5¼	5½
Nipissing	9	9¼
Mass.	5	5¼
N. Butte	14½	14¾
New Cornelia	19¾	19¾
N. Lake	25	30
Old Colony	10	20
Old Dominion	25	26
Old Dom.	25	26¼
Osceola	70	72
Ojibway	1¾	2
Quincy	67½	67¾
Ray Con.	14¾	14¾
Ray Hercules	2¾	3
Shannon	7¼	7¾
Shattuck	8	10
Stewart		
Mfg. Co.	21	23
St. Mary	30	35
S. Lake	1¼	2¼
S. Utah	15	20
Sup. & B.	3¼	3¼
Sup. Con.	19	19¼
Swift Int.	20	20¼
Tamarack	100	100¾
T. C. Mond.		
Full	4	8
Do. pfd.	20	30
Trinity	1¾	1¾
Tuolumne	30	35
Utah Apex	1¾	2
Utah Con.	6¼	7
Utah Metals	1¾	1 6-10
Utah Sec.		
U. S. com.	54¼	56
Do. pfd.	42	44
U. V. Ex.	20¾	21
Shoe Mach.	39	39¼
Do. pfd.	49¾	50
Ventura	17	17¾
Victoria	1¾	2
Winona	20	25
Wolverine	13	14
Wyandotte	80	90
Wright-M.	2	3
Tip Top	10	12
Eureka	1	2
Manhattan	15	20

PIONEER HOUSE

E. F. HUTTON & CO.

MEMBERS

New York Stock Exchange
New York Cotton Exchange
Chicago Board of Trade

118 W. Fourth Street
Home Phone 10580
Sunset Main 3170

Hotel Alexandria
Home Phone F2610
Sunset Main 8060

Pasadena—
Hotel Maryland
Tel. Fair Oaks 40

Through Wires to
Chicago and New York
Without Relay

As this entire issue has been sold, this advertisement appears as a matter of record only.

$20,000,000

KINGDOM OF NORWAY

Twenty-year Eight Per Cent Sinking Fund External Gold Bonds

Dated Oct. 1, 1920 — Due October 1, 1940

Interest payable April 1 and Oct. 1, coupon bonds in denominations of $1000 and $500 registerable as to principal only. Principal, premium and interest payable in New York City in United States gold coin of present standard of weight and fineness at the National City Bank of New York without deduction for any Norwegian taxes, present or future. Payments shall be made in time of war as well as in time of peace whether owners of bonds are citizens of a friendly or a hostile state.

As a sinking fund, the Kingdom of Norway agrees to set aside annually the sum of $1,000,000 in equal quarterly installments commencing Jan. 1, 1921. The National City Bank of New York, as fiscal agent, will apply all sums received by it on account of the sinking fund prior to August 1, 1930. Toward the purchase of bonds in the open market, if obtainable, at not more than 110, and interest; any balance remaining unapplied on Aug. 1, 1930, will be applied on October 1, 1930, to the redemption of bonds by lot at 110. Commencing April 1, 1931, and semi-annually thereafter sinking fund payments will be applied to redeem bonds by lot at 107½. Bonds are callable as a whole on any interest date at 110

...t appears as a matter

...RWAY

...xternal Gold Bonds

Due October 1, 1940

...s of $1000 and $500 regis... ...yable in New York City in ...at the National City Bank of ...r future. Payments shall be ...of bonds are citizens of a

...set aside annually the ...ing Jan. 1, 1921. The ...ll sums received by it ...toward the purchase of ...110, and interest; any ...plied on October 1, ...ceding April 1, 1931, ...e applied to redeem ...any interest date at ...clusive, and at 107½

...llent record for meeting their ...government justify the high ...ital loan now outstanding, up ...its various loans ranged from ...r, the average yield of four ...3.66%. The average yield ...Assuming that exchange rates ...w years, as is confidently be... ...at the present cost of funds ...default has ever occurred on a ...mated at $3,350,000,000, or

...y us, subject to allotment, and ...ember Seventh, 1920.

...he National City Co.
...Trust Co. of New York

Wm. A. Read & Co.
...Bank
...Trust & Savings Bank
Chicago
Union Trust Co.
Pittsburg
...tional Bank in St. Louis

...NGE:
...E, SALES.

...sale also on the

	Previous				
	Open.	High.	Low.	Close.	Close.
Oct.	28.70	28.45	28.45	28.60	28.85
Dec.	28.50	28.45	28.45	28.60	28.85
Jan.	29.05	29.25	29.05	29.70	29.90
Mar.	29.65	29.80	29.50	29.85	29.95
May	29.85	30.30	29.80	30.25	30.40
July	29.80	30.07	29.90	29.95	29.90
New Orleans—					
Oct.	22.65	22.85	21.60	22.48	21.77
Dec.	20.00	21.05	20.00	21.20	20.30
Jan.	19.85	20.17	19.55	20.04	19.74
Mar.	19.50	20.07	19.40	20.02	19.43
May	19.20	20.01	19.20	20.12	19.08

...NEW YORK METAL MARKET.
[BY A. P. NIGHT WIRE.]
NEW YORK, Sept. 28.—Copper quiet, unchanged. Iron unsettled, unchanged. Tin quiet and nominal, unchanged. Lead steady, unchanged. Zinc dull, unchanged.

J. N. WILLARD & CO.
...Floor, 623 S. Spring. 14513.
WILL SELL
...Border of Texas..... $1½c
...Texas United Oil (with Div.)..45c
...to 5 Yuma Holdings.....$100.00
...to 500 Montebello No. 1 Oil..$1.15
...to 200 Tuscol..... Bid
...to 200 Richfield-Yorba. Under Mkt.
...to 1000 Richfield Consolidated 71c
...to 500 Richfield..... 85c
...to 1000 Richfield United..... Bid
...to 1000 Home Superior..... $2½c
...to 1000 Kern Oil 'B Dev..... 24c
...to 1000 Oil of Oklahoma.....$1.75
...to 500 Redondo Oil..... Very cheap
...to 1000 Pinnacle-Richfield Central.. 45c
...to 1000 Adams Drilling..... 62c
...to 500 Montebello Crude..... 85c
...to 1000 Rosecrans Louisiana..... 15c
...to 1000 Hamburg (4½% Bond).....$21.00
...to 1000 Allied Petroleum..... Cheap
...to 1000 Trojan Oil..... 10c
...to 1000 Commonwealth Home Builders 5c
...to 1000 Rex Oil..... $ 2c
...to 1000 Texas Star Royalty.....$45.00
...to 25 Turner-Brooks Royalty.....$25.00

WE WILL BUY
...offer 5; Rex Oil, offer 2½;
...Richfield United at 42c;
...Petroleum at 25½c;
...Allied Pet., Frank, Monty, ...Holdings, Richfield-Yorba, Union, ...Standard, etc.

WE BUY LIBERTY BONDS AND W. S. S.

OIL LETTER
F. E.
...ading the Oil situation is now ...for distribution.
...Every investor interested in, or ...any Oil stocks should read this ...letter, which explains the opportu... ...existing in high-grade Oil stocks ...at the present time.
Copy upon request.
RAYMOND & CO.
Investment Securities
19 South Marengo Ave.
Pasadena, Cal.
Phone Colorado 5300-5301.

Guaranty Trust & Savings Bank
...SAVINGS—COMMERCIAL
BONDS Phone 10312
SPRING and SEVENTH

...ulation Without Risk
...Interest secured by U. S. Gov't Bonds ...held in trust for you with Los Angeles ...Bank.

...Gateway Oil Lands Syndicate
...W. Holman Bldg., Los Angeles, Cal.

BEATTY OIL AND DEVELOPMENT CO.
516 California Bldg.
...hone 14034, Los Angeles

...Y ARIZONA STANDARD ...PPER COMPANY STOCK
PAR VALUE $1.00.
...limited amount offered at 25 cents per share.
...S. E. ALBRIGHT, Broker, ...Bldg. Phone Main 5184.

ELECTRIC LIGHTING SUPPLY COMPANY
...210 West Third Street, ...Phone, Main 1620; 60497
VACUUM CLEANERS ...ING AND WASHING MACHINES

...YMORELAND APARTMENT CORPORATION
...to multiples of 100, at $1.00 per ...Investigate your opportunity.
Leonards & Company
Investment Securities
...Citizens National Bank Building
...Los Angeles.

GERMAN CITY BONDS
We offer, subject:
...$50.00 HAMBURG $21.00
...$25.00 BREMEN $22.00
...CURRENCY $21.00 per 1000 Marks
...VIENNA at $1.00
...Send in your orders with check.
...ENGELL & VESELICH
...109-208 Trust and Savings Bldg. ...Phone 1621.

...WO-WELLS
...Positively Last Offering—
Initial Stock at
50c Per Share
(Par Value $1.00)
...Company has already started two ...Well No. 1 is now drilling on ...Company's Dominguez lease, near ...and over the fast. Well No. 2 ad... ...to the Hawthorne gas well. ...new erected, and contract for ...eight tools let.
ARSON & BISHOP
LICENSED BROKERS
...935-936 Union Oil Bldg.
...Phone 61124.

	Bid.	Asked.
500 Nia. Lea.	10½	10¾
100 Pig. Wig. A	21½	22
50 S. Cats Oil	20	20½
50 Rex Black	2½	2¾
1,000 Rex Black	2½	2¾
500 Rex W. W.	2½	2¾
1,000 Rex Black	2½	2¾
500 Rex Black	2½	2¾
10 Tonopah Jr.	1.00	1.05
5,000 Dr. C. & C.	2½	2¾
500 Dr. Pioneer	2½	2¾
500 Dr. Riverside	2½	2¾
500 Dr. Rex	2½	2¾
500 Wabi Gas	2½	2¾
50 Wat. Kidd	14	15

NEW YORK METAL MARKET.
[BY A. P. NIGHT WIRE.]
NEW YORK, Sept. 28.—Copper quiet, unchanged. Iron unsettled, unchanged. Tin quiet and nominal, 44.00; futures, 44.00. Lead steady, unchanged. Zinc dull, unchanged.

YELLOW TAXI CAB
STOCK WITHDRAWN 6 P.M. TODAY
We have been officially advised that the company will not accept orders for stock after 6 p.m. today.
It is understood that the earnings of the fleet of cabs now in operation are of such volume as to cause the company's action in withdrawing further sale of stock. It being stated that last Saturday's earnings were upwards of $600.00, and that each day shows increasing success.
It should be borne in mind that only 75 cabs are now in operation, it being understood that 25 additional cabs are being forwarded to reach here as quickly as possible, which should double daily earnings.
$10.00 Per Share
The price at which stock is available today, prospects, we believe, an unusual opportunity to purchase stock in an enterprise that has first PROVEN ITS SUCCESS, and with no further company stock available, it will be necessary to purchase in the open market at prices which we predict will be decidedly higher tomorrow morning.
BERTRAM D. LACKEY & CO.
Stock and Bond Brokers
Orders Executed All Exchanges
304 Title Insurance Bldg.
Phone 14719. Los Angeles, Cal.

ESTABLISHED 1900
Investments for Widows.
Only the soundest of securities should be purchased by widows. A stock that gives the slightest indication of "extraordinary" profits should be thoroughly investigated. Let us help you.
ANDREWS & CO.
INVESTMENT SECURITIES
BRANCHES THROUGHOUT U. S.
Headquarters
New York—Chicago—Los Angeles
814 Grosse Bldg.,
Sixth and Spring Sts.

KAIBAB SMELTING
COMMON
Price $12.50 Per Share
Carries "rights" to exchange 10 for 1 into stock of new KAIBAB CONS. SMELTING CO. (WHEN ISSUED.)
CIRCULAR ON REQUEST. UNLISTED DEPT.
Garner & Company
433 S. Spring. Phone 96; Pico 90.

Negotiable Receipts Issued
Lowest Insurance Rates
737 Terminal St. Pico 75.

Did you ever enjoy a REAL TURKISH cigarette made by a REAL TURK?
KARACAS
COMMON LAW COMPANIES
Organize under Declaration of Trust. Many advantages. Legal everywhere. Voting by trustees. Limited liability. No State organization fees, reports or franchise tax. Meet or do business anywhere. Better than a corporation or partnership. Booklet, free.
MODERN ORGANIZATION COMPANY,
204 South Broadway
Los Angeles, California.

We Buy and Sell
All Active Unlisted
OIL AND MINING STOCKS
J. C. Burch & Company
619 SOUTH SPRING Broadway 5812

MONTEBELLO No. 1
We can quote a low price on small block of above stock as long as it lasts. Act quick if you want it.
PERRY, CALKINS & CO.
715 Story Bldg.

Texas Holding Company
604-607 Hibernian Building
Los Angeles, California.

BLANKENHORN-HUNTER-DULIN CO.
INVESTMENT SECURITIES
San Francisco Van Nuys Bldg. Pasadena

ATTERBURY & TUTTLE
STOCKS AND BONDS
320 Title Ins. Bldg. 14206, Tel. 63518.

ORTON, WOLFF & CO
516-517-518 H. W. Hellman Bldg.
Phone 14219.
Investment Bonds
Consult Us Regarding Your Investments.

Stephens & Company
INVESTMENT SECURITIES
521 SOUTH SPRING STREET

QUIRK BROTHERS
STREET IMPROVEMENT BONDS
INCOME TAX EXEMPTS
The Street Improvement Bond House
321 Hibernian Bldg. 520 Watts Bldg.
Los Angeles, Cal. San Diego, Cal.

McCONNELL-WOOLLEY & CO., INC.
Stocks and Bonds
Members Los Angeles Stock Exchange
402 I. W. HELLMAN BUILDING PHONE 63513

DAILY EASTERN CITRUS MARKETS

CITRUS FRUIT SHIPMENTS. SOUTHERN CALIFORNIA.

	Oranges.	Lemons.
September 27	45	11
Total cars to date this season	29,157	7,710
Total cars to same date last season	25,597	5,170

[EXCLUSIVE DISPATCHES.]

NEW YORK, Sept. 28.—Fourteen cars of Valencias and two cars of lemons sold. Market is easier on Valencias, unchanged on lemons. Closing:

VALENCIAS—	Ave.	VALENCIAS—	Ave.	VALENCIAS—	Ave.	VALENCIAS—	Ave.
Old Mission, CCC	7.75	Alphabetical, ORx	5.55	Jack Horner, ORx	4.90	Carmencita, NOx	7.15
Golden Eagle, CCC	6.10	Bird Rocks, ORx	7.45	Veritop, STx	6.60	Columbia, NOx	5.40
Lady Baltimore, CCC	6.60	Echo, STx	4.60	Juicy-O, STx	5.15	Les Palmes, NOx	2.50
Dulcita, NOx	6.70	Arroyo, STx	4.60	Blue W, STx	5.20	Exerita, ORx	7.30
Favorita, NOx	6.20	President, ORx	7.15	Universal, STx	5.00	LEMONS—	Ave.
Geo. Ingles, ORx	7.40	Senator, ORx	7.35	Favorita, NOx	5.25	Bridal Veil, YCx	2.85
Advance, ORx	7.85	Mark Twain, ORx	7.40	Sonia, NOx	5.65	White Cross, YCx	2.10
Wm. Tell, ORx	9.30	Dulcita, NOx	7.55	Bengal, NOx	5.50	Rosmorrae, STx	2.15
Bowman, ORx	7.90	Favorita, NOx	5.55	Rex, NOx	4.05	Sunland, STx	1.45

BOSTON, Sept. 28.—Six cars of Valencias and two cars of lemons sold. Market is unchanged on oranges and lemons.

VALENCIAS—	Ave.	VALENCIAS—	Ave.	VALENCIAS—	Ave.	LEMONS—	Ave.
Florencia, CCx	10.55	Carnival, NOx	8.70	Whittier, STx	6.70	Juicy-O, STx	1.45
Venecia, CCx	8.90	El Toro Real, NOx	8.20	Rich, STx	6.45	Blue W, STx	1.20
Carmencita, NOx	7.00	Mayflower, Cal, NOx	6.45	Mahoning, STx	6.10	Silver Moon, STx	1.05
Colombo, NOx	6.75	Carnival, NOx	8.05			Evening Star, STx	1.45

PHILADELPHIA, Sept. 28.—Three cars of Valencias and one car of lemons sold. Market is unchanged on oranges and lemons.

VALENCIAS—	Ave.	VALENCIAS—	Ave.	VALENCIAS—	Ave.	LEMONS—	Ave.
Florencia, CCx	10.80	Taylor, STx	6.30	Commercial, ORx	6.20	Recor, STx	2.20
Venecia, CCx	4.90	Stella, STx	6.30	Goldrich, ORx	7.20	Smith, STx	2.20
				El Modena, ORx	6.00		

PITTSBURG, Sept. 28.—One car of Valencia sold. Market is steady.

VALENCIAS—	Ave.	VALENCIAS—	Ave.	VALENCIAS—	Ave.
Three Anthon, OR	7.50	Ticktock, ORx	6.50	Camouflage, ORx	1.75

COTTON MARKET SHOWS CONTINUED ACTIVITY.

NERVOUSNESS FEATURES THE EARLY OPENING; FLURRY OF BUYING OCTOBER.

[EXCLUSIVE DISPATCH.]

NEW YORK, Sept. 28.—The cotton market showed continued nervousness and activity during today's early trading. The opening was firm at an advance of 7 to 20 points on covering and buying for a reaction from 21.70 to 21.48 cents, but the covering movement continued and the market showed a better tone than it did yesterday. Only one October notice was reported in circulation. There were three private cotton reports each of them indicating more than the average September deterioration.

One of the private reports made the condition on ginned 60 last month while another placed it at 63.6 against 68 last month, and the third made it 67.9, indicating a crop of only 11,640,000 bales. These figures seemed to attract comparatively little attention, however, and after a sharp advance of 30 to 115 points on covering and Wall-street buying, prices turned easier under continued southern selling, nearly all the gains being lost before midday.

A flurry of buying by October shorts in the afternoon carried the list well over the day's high advance of 200 points from the low level of the morning and 160 points net higher. Later declines of 140 to 160 points net higher, but later fluctuations were irregular.

	Open.	High.	Low.	Close.	Previous Close.
Oct.	22.70	23.45	23.45	23.00	22.85
Dec.	21.50	21.48	21.48	22.40	21.85
Jan.	20.95	22.25	20.65	21.70	20.90
Mar.	20.65	21.80	20.50	21.35	20.95
May	20.45	21.30	20.00	21.05	20.70
July	20.82	20.97	19.90	20.45	19.90
New Orleans—					
Oct.	22.65	22.85	21.60	22.48	21.77
Dec.	20.00	21.05	20.00	21.20	20.30
Jan.	19.85	20.17	19.55	20.04	19.74
Mar.	19.50	20.07	19.40	20.02	19.43
May	19.20	20.01	19.20	20.12	19.08

FOREIGN EXCHANGE, NOMINAL BANK RATES.

Following are the foreign exchange rates upon which local business was transacted yesterday, as reported by the foreign exchange department of the Farmers' and Merchants' National Bank:

	Exchange rate Over $100.
London, per pound, sterling	3.625
France, per 100 francs	6.61
Germany, per 100 marks	1.72
Italy, per 100 lire	4.28
Holland, per 100 guilders	31.40
Sweden, per 100 kroner	20.30
Norway, per 100 kroner	14.15
Spain, per 100 pesetas	14.07
Czecho-Slovakia, per 100 kronen	1.80
Greece, per 100 drachmas	10.52
Bulgaria, per 100 levs	1.53
Rumania, per 100 lei	2.02
Belgium, per 100 francs	7.25
Jugo-Slavia, per 100 kronen	.88
Switzerland, per 100 francs	16.34
Servia, per 100 dinars	3.52
Denmark, per 100 kroner	14.65
Finland, per 100 finmarks	2.02
Hongkong, per 100 Hong dollars	76.25

Buying Rates—Great Britain, sight, 3.63; Canadian, sight, 10% per cent discount.

MINING QUOTATIONS IN SALT LAKE CITY.

[EXCLUSIVE DISPATCH.]

SALT LAKE, Sept. 28.—Closing quotations:

	Close.		Close.
Alta Con.	.04½	Opohongo	.09¾
Alta Tiger	.60½	Park City Mines	.01
Big Hill	.03½	Phinus	.34½
Columbus Rexall	.08	Prince Con.	.03
Colorado Con.	.08	Rico Wellington	.16
Crown Point	.03	Sells	.08
Dragon	.21	S. K. Coal	2.05
Emma Silver	.04¾	S. K. Con.	1.90
Emerald Pryor	.40	Scott Mines	.07½
Eastern Prince	.01	South Rexall	.20
Eagle & B. E.	2.02½	Silver Shield	.02
Emerald	.05	S. Alexis Ex.	.01
Eureka Mines	.06	S. Iron Blossom	.08
Grand Central	.45	Tintic Central	.02
Indiana Queen	.12	Tintic Standard	3.02½
Iron King	.21	Uncle Sam	.02
Judge M. & S.	4.00	Union Chief	.07
Kelpie Con.	.01	Utah Mining	.60
Lehi Tintic	.03½	Whirlwind	.01½
Michigan Utah	.06	Wabash Tintic	.03½
North Standard	.60½	Walker Min.	4.00
Nichols Tin. Con	.10	Zuma	.15

NEW YORK CURB CLOSE.

[Furnished by Logan & Bryan, Members New York and Boston Stock Exchanges, Van Nuys Bldg., Los Angeles.]

NEW YORK, Sept. 28.—Closing quotations:

	Bid.	Ask.		Bid.	Ask.
Industrials—			Midwest Oil	114	114½
Aetna Exp.	10	10¾	Northwest	22	23
Bush Bait.	13		Ohio Oil	34	34½
Cities Ser.	74	74½	Pennsylvania	45	45½
Cities Ser. pf.	74		Prairie	24	24½
Wright-M.	1	1½	Simms	4	4½
Submarine	24	24½	Standard Oil	415	420
G. Asphalt	53	53½	Stutz	43	44
City Serv.	200	205	Texas Oil	253	254
Cuban Trad.	14½	15	Texas Pac. & Ref.	13	13½
Bankers	34½	35	Ryan	20	
E. Cuban	31	32	Oklahoma	17	17½
Tob. Exp.	15	15½	Mexican	34	34½
Goldyera	6	9	Mines—		
Oils—			Chemical	19	20
Barnett			Cia. Min.	¾	1
Boss Wyo.	12-10	1	Magma Cop.	25	30
Cosden	7¾	7¾	Motherlode		50
Elk Basin	8½	8¾	Do. New	55	60
Fed. Oil	28	30	Nevada Hill	55	60
Glenrock	10	11	Tono. Ex.	1.87	1.90
Mex. Pet.	14½	14¾	Con. Cop.	24	24½
Midwest Ref.	130	132			

CLOSING PRICES OF GOVERNMENT BONDS

LOS ANGELES.

1st Liberty 3½s	90.75
1st Liberty 4s	90.50
2nd Liberty 4¼s	90.37½
2nd Liberty 4s	90.12½
4th Liberty 4¼s	90.75
5th Victory 4¾s	90.50

NEW YORK.

1st Liberty 3½s	90.30
1st Liberty 4s	90.10
1st Liberty 4¼s	90.10
2nd Liberty 4s	87.20
2nd Liberty 4¼s	87.20
3rd Liberty 4½s	87.12
4th Liberty 4¼s	87.50
5th Victory 4¾s	87.50
5th Victory 3¾s	90.00

CHICAGO GRAIN PRICES FLUCTUATE RAPIDLY.

SHORT COVERING TOWARD THE CLOSE MAKES FOR A GOOD RALLY; BUYING RUSH.

[EXCLUSIVE DISPATCH.]

CHICAGO, Sept. 28.—Grains made their highest prices at the start and the lowest shortly afterwards. Prices fluctuated rapidly within a relatively wide range but short covering toward the last made a good rally and the finish was well toward the top. Wheat and corn closed 1@1¼ cent lower while oats were off 1¼ cents and barley 1 cent. Rye was ¼ cent lower on September and 1½ cents higher on December.

Heavy selling by strong commission houses forced December wheat off 4¼ cents early to $2.19 from which figure it rallied to $2.24 later on buying by houses with seaboard connections and short covering.

No. 1 red on spot sold at 20 cents over Dec. No. 1 hard at 13@13½ over December with No. 1 red $2.40 and No. 1 hard at $2.34@$2.37½. St. Louis was 10@3 cents lower.

Traders showed a disposition to even up. Price changes were very irregular with a rush of buying at the start on private predictions of frost over the corn belt. As soon as the buying ceased December dropped 2½ cents but recovered later. A feature was the buying of September by shorts. A lot of May around 5 cents difference to close spreads made around even figures and December gained ¼ cent on the May.

Cash prices followed the September with little change in the basis.

September oats closed at 4¾ cents under the December, or better than a carrying charge difference due to lack of confidence on the part of buyers.

	Open.	High.	Low.	Close.
Wheat—				
Dec.	2.22	2.24	2.12	2.12
Mar.	2.20	2.20	2.13	2.17
Corn—				
Sept.	1.27¼	1.27¼	1.24	1.24½
Oct.	1.27	1.27½	1.26	1.26⅞
Dec.	.96	.97	.94¼	.95⅝
May	.97	.99¼	.97	.98⅝
Oats—				
Sept.	.53⅝	.53⅝	.52¾	.53¼
Dec.	.58¾	.58⅝	.57⅞	.57⅞
May	.62¼	.62¼	.61⅝	.61⅝

BARLEY CONTINUES ON STRONG UPWARD TREND.

A steady undertone prevailed for barley on the local floor trade market yesterday, and for most of the deliveries, higher prices ruled at the close of the call, from a firm opening. Transit barley scored up 50 cents per ton, while the less-day shipment closed at an advance of $1 per ton. Other near-by deliveries remained unchanged to 25 cents per ton higher. Interest of traders centered principally around the future months, the market showing an advance of 50 cents per ton during the day. Sales of this shipment were made at $2.01¼ and $2.02½. Although no sales of milo were transacted, the market was strong on this cereal throughout the day. Cars of No. 3 mixed milo and kafir for October shipment brought $2.26.

DAILY BOARD QUOTATIONS.

Arrivals—Wheat, 12; barley, 7; oats, 2; milo maize, 2; bran, 4; hom, 2; total, 31. Bay.

Corn, bulk.	Bid.	Asked.
No. 2 yellow	$ 2.00	$ 2.70
Milo maize—		
Utah-Idaho S. B. div.	56.00	57.00
Milo maize, car lots—		
On track	2.17¼	2.20
In transit	2.00	2.05
10-day shipment	2.02	2.05
20-day shipment	2.02½	2.05
Barley—		
On track	2.03¾	2.03¾
In transit	2.01¾	2.02
10-day shipment	2.00	2.02
15-day shipment	2.00	2.02½
20-day shipment	2.00	2.03¼

FUTURE DELIVERY—100-TON LOTS.

Milo maize—	Bid.	Asked.
All October	$2.20	$2.90
All December	....	2.70
Barley—		
All October	2.01¼	2.05
All December	2.01¼	2.03¾

YESTERDAY'S SALES.

No. 3 mixed milo and kafir—
2 cars October shipment..... $2.25

Barley—
100 tons all December..... 2.01¼
500 tons all December..... 2.02¼

LIVE-STOCK MARKETS AT VARIOUS CENTERS.

[BY A. P. NIGHT WIRE.]

LOS ANGELES, Sept. 28.—Hogs (hand sugin-fed), 125 to 175 lbs., 16.50; 175 to 225 lbs., 15.50@16.00.

Cattle (on foot, gross weight): Steers, good, 8.50@9.00; medium, 8.00@8.50; cows, good, 7.50@8.00; medium, 7.00@7.50; bulls and stags, 6.00@7.00; calves, 125 to 150 lbs., 11.00; 175 to 225 lbs., 10.50@11.00.

Sheep—Ewes, 7.50@8.00; lambs, 12.50@13.00.

CHICAGO, Sept. 28.—Cattle, receipts, 12,000; steers strong, steady; early top, 18.10; bulk choice, 17.25@17.75; good, 16.50@17.25; medium, 15.50@16.50; common kinds slow, low-priced she stock and canners, 6.00@8.75; bulls and calves, steady; butcher grades dull and inactive; bologna bulls shade lower; veal calves, 50 cents lower; stockers and feeders, @17.15; choice yearlings, @17.75; good, @17.15; medium, @16.25; common, @15.25; stock cows slow; others and stockers very dull; receipts, 1,000; steady.

Hogs, receipts, 23,000; mostly 30 to 75 cents lower; early top, 17.25; out of line practical top, 17.40; bulk, 16.75@17.25; packing sows, 15.50@16.00; pigs, 14.00@15.25; bulk, 14.00@15.25; top packing sows, 15.15@15.40; pigs, 50@75 cents lower.

Sheep, receipts, 25,000; fat lambs firm; very good Idaho, 13.75; choice held higher; practical top, 13.50; bulk, 13.00@13.50; sheep slow, steady; fat ewes largely 6.50@8.00; some western yearling wethers strong at 10.10; best feeder lambs fully 50 cents lower, 11.50@12.00.

ST. JOSEPH, Sept. 28.—Hogs, receipts, 4500; 25 to 50 cents lower; top, 16.75; bulk, 15.00@16.75.

Cattle, receipts, 1500; 10 to 15 cents lower. Steers, 9.00@17.50; cows and heifers, 4.00@10.50; calves, 4.50@17.50; stockers and feeders, 6.00@10.00.

Sheep, receipts, 8500; steady. Lambs, 12.00@13.00; ewes, 3.00@8.00.

OMAHA, Sept. 28.—Hogs, receipts, 4000; 25 to 50 cents lower. Bulk medium and light butchers, 16.00@16.40; top, 16.60; bulk strong weights and packing grades, 15.00@15.50.

Cattle, receipts, 15,000; fed cattle steady; top heavyweight, 18.00; others, 14.25; good and choice grass steers and she stock mostly steady; others 25 to 50 cents lower. Bulls steady to strong; veals steady; stockers and feeders steady to 25 cents lower.

Sheep, receipts, 22,000; fed lambs mostly 10 to 15 cents higher. Early top western, 13.15; bulk westerns, 12.50@13.00; bulk natives, 11.75@12.25; sheep steady; feeders strong; in spots 25 cents higher on choice light lambs.

SOUTH ST. PAUL, Sept. 28.—Hogs, receipts, 5000; slow, 25 to 50 cents lower. Range, 15.50@16.25; bulk, 15.80@16.10.

Cattle, receipts, 3000; killers slow and steady. Top steers, 13.25@16.00; cows and heifers, 7.00@12.00; calves steady, 4.00@13.00.

Sheep, receipts, 4500; lambs steady to 25 cents higher. Sheep steady. Lambs, 4.00@13.25; ewes, 2.00@7.00; sows, 2.00@3.50.

KANSAS CITY, Sept. 28.—Cattle, receipts, 16,000; unsettled. Beef steers and she stock mostly 25 cents steady to 25 cents higher. Heavy steers, 17.00; yearlings 25 cents higher; bulk, 14.50; stockers and feeders steady to strong; others generally steady. Top, 17.50; bulk, 13.00@15.00; choice baby beef, 13.50@13.60.

Hogs, receipts, 8000; generally 25 to 50 cents lower than yesterday's average, closing with plain kind off most. Top, 17.00; bulk, light and medium, 16.50@17.00; packing, 16.00@16.75.

Sheep, receipts, 12,000; sheep steady. Idaho ewes, 6.85; fall lambs 13 to 25 cents higher; western, 13.15; bulk, 12.25; feeding mostly 25 cents higher; top, 12.75.

PORTLAND, Sept. 28.—Cattle steady; receipts, 48. Quotations unchanged.

Hogs lower; receipts, 208. Prime mixed, 17.00@17.50; medium, 16.50@17.00; smooth heavy, 16.50@17.00; rough heavy, 14.50@15.50; pigs, 15.00@15.50.

Sheep steady; receipts, 107. Quotations unchanged.

PRODUCE RECEIPTS IN SAN FRANCISCO.

[BY A. P. NIGHT WIRE.]

SAN FRANCISCO, Sept. 28.—Receipts: Flour, 2010 quarters; wheat, 2500 centals; barley, 4050 centals; beans, 5490 sacks; corn, 20 centals; potatoes, 4701 sacks; onions, 17,742 sacks; hides, 200 rolls; oranges, 1000 boxes; live stock, 2500 head.

Raspberries, 65@85; blackberries, 7.00@9.00; lower berries nominal; apples, 1.25@1.75; pears, 1.25@1.75; peaches, 1.25@1.75.

Sweet potatoes, 4@4½; lima beans, 12@16; tomatoes, 60@1.00; cucumbers, 1.50@1.60; onions, 60@1.00; Australian brown, 1.90@2.25; white, 1.50@1.75.

Hops, 62@63; tuberose, 60@62.

NEW YORK GRAIN MARKET.

[BY A. P. NIGHT WIRE.]

NEW YORK, Sept. 28.—Wheat, spot, firm; No. 2 red and No. 2 hard, 2.54½; spot c.i.f. New York, No. 2 mixed durum, 2.46½ c.i.f. to arrive.

Corn, spot, steady; No. 2 yellow, 1.55; No. 2 mixed, 1.37 c.i.f. New York, big-day shipment; both spot, quiet; No. 1 white, 1.

Announcement

ABOUT OCTOBER 1, 1920, THE BUSINESS HERETOFORE CONDUCTED BY THE BOND DEPARTMENT OF THE GUARANTY TRUST COMPANY OF NEW YORK WILL BE TAKEN OVER BY THE

GUARANTY COMPANY OF NEW YORK

THIS SEPARATION of the activities of the Trust Company is one of corporate organization only. It has been effected because the great growth of the Trust Company's business in securities has made necessary a type of organization which is free to render the fullest scope of service by means of its own branch offices throughout the country.

The Trust Company owns the entire capital stock of the Guaranty Company of New York, and in policy and management the new company will be the same as its predecessor, the Bond Department of the Guaranty Trust Company. The Guaranty Company will have the complete co-operation of the parent organization.

The Main Office of the Guaranty Company is at 140 Broadway, New York. It has branches in the other offices of the Guaranty Trust Company and in 28 cities throughout the country.

The Guaranty Company of New York places its complete investment service at your disposal.

GUARANTY TRUST COMPANY OF NEW YORK

THE LOS ANGELES OFFICE
of the Guaranty Company of New York will be at
800 Citizens National Bank Building

STOCKS AND BONDS IN SAN FRANCISCO.

[BY A. P. NIGHT WIRE.]

SAN FRANCISCO, Sept. 28.—Following are today's closing quotations and sales on the San Francisco Stock and Bond Exchange:

Bonds—	Bid.	Asked.
Liberty Loan 3½s	90¼	90½
Associated Oil Co. 1st 6s, 1932	92	....
Cal. Gas & Elec. Unif. & Ref. Mtg. 5s, 1937	94½	95
City Elec. Co. 1st Mtg. 5s, 1937	79	....
First Federal Trust Co., 1st Mtg. 5s, 1948	80	97½
Gen. Pipe Line Co., 1st Mtg. 6s, 1925	94½	....
Great Western Power Co., 1st Mtg. 5s, 1946	75	75
Los Angeles Elec. Co. 5s, 1928	90	95
L. A. Gas & Elec. Corp. 1st Ref. 5s, 1939	81	....
L. A. Railway 1st Mtg. 5s, 1958	70	....
L. A. Railway Corp. 1st & Ref. 5s, 1940	88½	....
Natomas Co. Gen. & Ref. 6s, 1935	....	97
Nor. Cal. Power Co. Cons. Mtg. 5s, 1948	75½	....
Pac. Gas & Elec. Co. Gen. & Ref. 5s, 1942	77¼	77½
Pac. Elec. Ry. 5s, 1942	97	....
Pac. T. & T. Co. 1st Mtg. 5s, 1937	82½	....
San Joaquin L. & P. 5s, 1945	83¼	....
Southern Pac. 1st Ref. 4s ptd., 1955	75¾	....
Union Oil Co. 1st Lien 5s, 1931	87½	88¼
Valley Co. Power Co. 1st 5s, 1930	87½	....
Western Pac. Ry. Co. 5s, 1946	83¼	83½

SALES.

Morning Session—Bonds: 28,000 U. S. 3½s at 90¼; 1000 do. 1st 4¼s at 89½; 2000 do. 2nd 4¼s at 87½; 5000 do. 2nd 4¼s at 89¼; 28,000 do. at 89¾; 4500 do. 4th 4¼s at 87½; 4000 do. 4th 4¼s at 87½; 5000 do. 5th 4¾s at 95¾; 10,000 do. 5th 3¾s at 95¾; 5000 C. Gas Un. 5s at 84¼; 4000 N. C. Power 5s at 75¾; 1000 Nat. Gas 6s at 94½; 3000 do. at 94¾; 1000 Pac. Gas 5s at 77¾.

Supplies—20 Rand Bay A at 79¼; 45 Pacific Gas 1st at 79¼; 125 do. cash at 80½; 50 do. at 80¾; 25 do. at 80¾; 25 do. at 80¾; 10 Oahu Sugar at 32¾; 100 Union Sugar at 42; 1000 Asso. at 81¾; 185 C. Pack. com. at 105; 10 do. at 105½; 40 Gen. Pet. com. at 130; 10 do. at 130½; 40 do. at 130¾; 10 do. at 131½; 40 do. at

CASTORIA
For Infants and Children
In Use For Over 30 Years
Always bears the Signature of Chas. H. Fletcher

EAT and Get Thin
This is turning an old saying face about, but modern methods of reducing fat have made this revision possible.
If you are overfat; opposed to physical exertion; fond of the table and its good things, and still want to reduce your excess flesh several pounds per week, simply step around to your druggist (or write to the Marmola Co., 90 Garfield Building, Detroit, Mich.) and give him, for each thirty) one dollar, thus satisfying your craving for a trim, slim figure, by receiving a good size box of Marmola Prescription Tablets (compounded in accordance with the famous Marmola Prescription); then go ahead and eat nearly anything you like, after each meal and at bedtime, and you will lose your fat at the rate of two, three or four pounds a week.
Then continue the treatment until your weight is what you desire. Marmola Prescription Tablets are not only harmless but really beneficial to the general health. You don't need starvation diet or exercising exercises. Just go on eating what you like, leave everything to the tablets, but take your little tablet faithfully and without a doubt that flabby flesh will quickly take unto itself wings, leaving you with a firm, graceful self, neatly clothed in firm flesh and trim muscles.

CHICHESTER S PILLS
DIAMOND BRAND PILLS, for 25 years known as Best, Safest, Always Reliable
SOLD BY DRUGGISTS EVERYWHERE

FURRIER
LATEST FUR FASHIONS
810 S. Broadway. Phone 13613
D. BONOFF

PLAN TO AVERT GAS SHORTAGE.

City Would Force Companies to Manufacture More.

Serving of Unmixed Product Elsewhere Reacts Here.

Reopen Plants in Suburban Communities, is Demand.

Declaring that gas companies are now serving natural gas in country towns where they could manufacture at least a portion of the supply, and are therefore contributing to the gas shortage here, Chief Engineer Osborne of the Board of Public Utilities will today go before the State Railroad Commission and request that it establish a policy that will treat all the towns in Southern California alike in the sale of gas.

Mr. Osborne expects to file with the commission a report which points out that in large districts, such as that extending from Monrovia to Colton, gas companies are serving pure natural gas, when it would be possible for them to make at least a portion of the supply and thus add to the quantity available. He asserts that gas plants in the territory served by the Southern Counties Gas Company and others have been shut down since 1914 or 1915, and cites as specific instances the plants at Colton and Pomona.

He contends that if Los Angeles must mix artificial with natural gas in order to create a sufficient supply for domestic use the outlying cities should be placed on a similar footing.

He will ask the commission to require that all artificial-gas plants which are now inactive be put back into service and that the supply of gas from them be mixed with the natural product and served to consumers. In this way, he says, a great deal of additional fuel could be developed.

OIL IN PLENTY.

Mr. Osborne says gas companies can obtain plenty of oil with which to operate the plants that are now out of commission, and he expresses the belief that if operation of these plants is made mandatory Los Angeles can have an ample fuel supply this winter.

At the hearing before the State Railroad Commission yesterday it was learned that oil companies in Southern California recently entered into a stipulation with the commission to the effect that they will do their utmost to relieve the existing gas shortage. Last fall, at a hearing regarding the gas shortage, when the commission declared that local gas companies should assist each other through the time of the peak load, Herbert J. Goudge, representing the Los Angeles Gas and Electric Company, asserted that, in his opinion, the oil companies should be declared public utilities.

Representatives of local gas companies stated at yesterday's hearing that essential industries in this city will be arbitrarily closed down on cold days next winter unless more gas is developed from some source. The Midway, Fullerton and Montebello fields are now capable of developing 35,000,000 cubic feet of gas per day. This is distributed in several Southern California counties, principally Los Angeles, Orange and San Bernardino.

Los Angeles city alone is capable of consuming 34,300,000 cubic feet of gas a day, so it can readily be seen, Engineer Osborne says, that considerably more artificial gas must be manufactured during the coming winter if the industries of this city are to be kept going.

BOAST AVERTS BURGLAR TRIAL.

Suspect Tells of Perpetual Motion Machine; Sanity Hearing the Result.

"You may explain your perpetual-motion machine to a jury on October 8," said Judge Willis yesterday to Joe Vittoriano, who appeared before him on a charge of burglarising a store at La Habra. Officers who arrested the defendant had to shoot him with a shotgun before he would stop, they said.

Dep. Dist.-Atty. Powell agreed to a trial on the question of insanity, explaining to the court that Vittoriano declares he has perfected a perpetual-motion machine. When the court heard this the date for the insanity hearing was set at once.

Want Bureau to Check Up All Smashes.

Close co-operation between the officials and members of the Automobile Club of Southern California and the members of the police department in checking reckless automobile driving was urged yesterday by Police Commissioner Wilson.

The creation of an emergency squad of policemen charged with the task of immediately investigating serious automobile accidents was suggested by Commissioner Wilson, and the matter will be taken up with the police traffic officers and directors of the club.

Under the plan suggested by the commissioner, the police bureau will be open day and night, and the officer in charge will be notified at once of all automobile accidents. Officers will be immediately sent to the scene, the testimony of witnesses will be secured and photographs will be taken, all t be used in the prosecution of the person, or persons responsible.

Mr. Wilson pointed out that a number of recent accidents showed clearly that drivers were to blame, and he said that under the bureau plan they would have been arrested at once and evidence to secure their conviction could have been secured at the scene of the accident by the officers of the special squad.

Commissioners Wilson and Barry are determined that the police shall overlook no steps to stamp out reckless automobile driving in Los Angeles.

DRIVER IS ON TRIAL.

Charged with Manslaughter Because of Death of Girl He Struck.

C. J. Fowler, driver of an ambulance, who is accused of manslaughter as the result of the death on May 29 of Armida Vasqueza, a girl, went on trial yesterday before Judge Willis. It was charged that Fowler was driving at a high rate of speed at East Fourth and Clarence streets when his ambulance ran down the girl. The case was dismissed by Justice Brown and Fowler was later indicted by the grand jury.

Damaged Chimneys.

W. R. Riegler, 81120, is prepared to attend to them.

Are You Contented
with film-coated teeth? If not, do this

All statements approved by authorities

Your teeth are now film-coated, more or less. The film perhaps is cloudy, so the teeth are dim.

Look at them—do they glisten as they should? Do they feel clean? If not, try this new method and remove that film.

That film does this:

Film is that viscous coat you feel. It clings to teeth, enters crevices and stays. The ordinary tooth paste does not end it. Brushing does not keep teeth free.

Month after month it may linger to do a ceaseless damage. Most tooth troubles are now traced to film. And, despite the tooth brush, they are constantly increasing.

It is the film-coat that discolors, not the teeth. Film is the basis of tartar. It holds food substance which ferments and forms acid. It holds the acid in contact with the teeth to cause decay.

Millions of germs breed in it. They, with tartar, are the chief cause of pyorrhea.

Years devoted to it

Dental science has for years sought to end that film. Its baleful effects make it supremely important.

Ways have now been found to fight film. Authorities have proved them beyond question. Leading dentists everywhere now advise their daily use.

All these methods are combined in a dentifrice called Pepsodent. Millions already employ it, largely by dental advice. And a 10-Day Tube is being sent to thousands of new homes daily, on request.

Five desired effects

Pepsodent brings five desired effects. And its effects repeat themselves with every application.

One ingredient is pepsin. Another multiplies the starch digestant in the saliva, to digest starch deposits that cling. It also multiplies the saliva's alkalinity, to neutralize the acids which cause tooth decay.

Two factors directly attack the film. One of them keeps teeth so highly polished that film cannot easily adhere. Pepsodent protects the teeth as nothing else has done.

You'll quickly know

Some results are almost instant. A week reveals conspicuous effects. The good it does cannot be doubted long.

Send the coupon for the 10-Day Tube. Note how clean the teeth feel after using. Mark the absence of the viscous film. See how teeth whiten as the fixed film disappears. And how Nature's tooth protecting agents are increased.

A book we send will tell the reasons. Then you'll know, beyond all question, what is best for you and yours.

This Test is Free

Simply mail the coupon for a 10-Day Tube of Pepsodent.

Watch its effects. Judge it by what you see and feel. You will quickly realize that it does what nothing else has done.

Your dentist will advise it

Leading dentists everywhere advise this daily fight on film. They advise that children use it from the time the first tooth appears. Millions of people now employ it. Wherever you look you see glistening teeth which Pepsodent has brought.

It is time you knew. Cut out this coupon so you won't forget.

Pepsodent PAT. OFF. REG. U.S.
The New-Day Dentifrice

A scientific film combatant, which acts to save teeth in five efficient ways. Approved by authorities and now advised by leading dentists everywhere. All druggists supply the large tubes.

10-Day Tube Free

THE PEPSODENT COMPANY,
Dept. A, 1104 S. Wabash Ave., Chicago, Ill.
Mail 10-Day Tube of Pepsodent to

ONLY ONE TUBE TO A FAMILY

Store Open All Day Saturdays
Hamburger's
ESTABLISHED 1881
Home 10063 — PHONES — Bdwy. 1168

FLORENCE EASTON

MARIE SUNDELIUS

Noted Prima Donna Sopranos
of
The Scotti Grand Opera Company
record their art for
VOCALION RECORDS
EXCLUSIVELY

THE dramatic intensity of Florence Easton's voice and the wonderful lyric soprano of Marie Sundelius are yours to enjoy for all time.

The singing of these great artists—both members of The Metropolitan Opera Company of New York—is reproduced only by Vocalion Records.

Attend the performances of The Scotti Grand Opera Company during their stay in the city.

Then hear the wonderful Vocalion records of Sundelius and Easton. Your pleasant memory of these artists will be quickened and your delight in their remarkable singing will be renewed.

The supernal quality of Vocalion Records (lateral cut) is apparent on any standard phonograph.

The ultimate of phonographic possibilities is reached when Vocalion records are played by The Aeolian-Vocalion

"I'm getting real filing service now!"

"SINCE we installed the "Y and E" Direct Name Filing System, I haven't known what it is to wait for a piece of correspondence, nor has there been a single letter lost or misfiled."

This is the tribute paid by a big executive (name on request) to the "Y and E" Direct Name Filing System.

Actual time-tests recently made in a number of Los Angeles offices, equipped with this system, averaged exactly 8.3 seconds!

If your filing system is not up to this high standard, it is high time you investigated this simplest and swiftest of all filing systems.

Ask for our new book "Finding and Filing in less than Ten Seconds."

YAWMAN AND ERBE MFG. CO.
Filing System Service, Equipment and Supplies
727 South Spring St., Los Angeles
TELEPHONE Manual, PICO 3925; Automatic, 63925.

Filing Systems — Filing Supplies
Filing Cabinets in wood and steel
"Y and E" Efficiency Desks
"Y and E" Record Safes

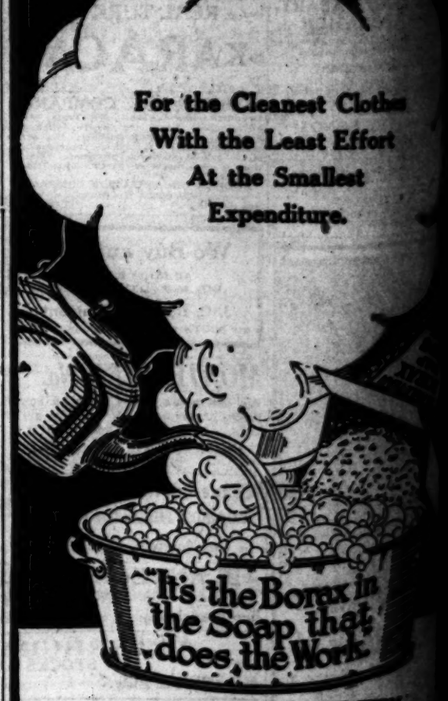

DIRT CAN NOT RESIST THEM
20 MULE-TEAM BORAX SOAP CHIPS